

CITY OF RIVERSIDE
DEPT. OF PUBLIC WORKS
ENGINEERING DIVISION

PROPERTY OF
CITY OF RIVERSIDE
DEPT. OF PUBLIC WORKS
ENGINEERING DIVISION

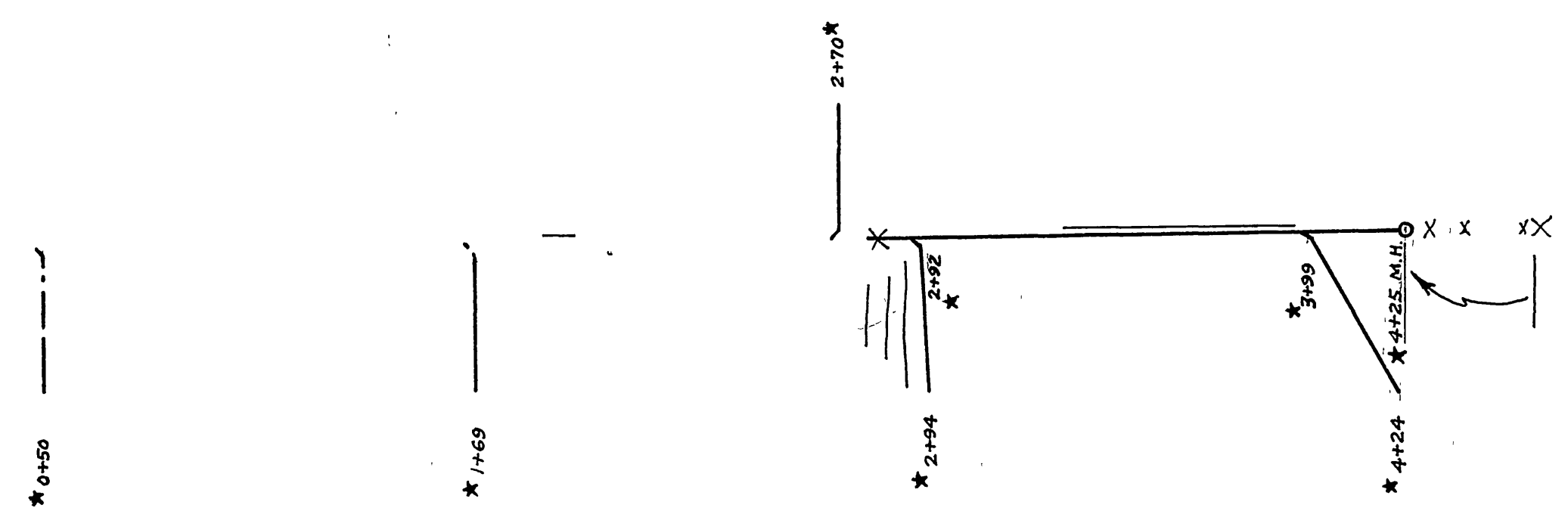
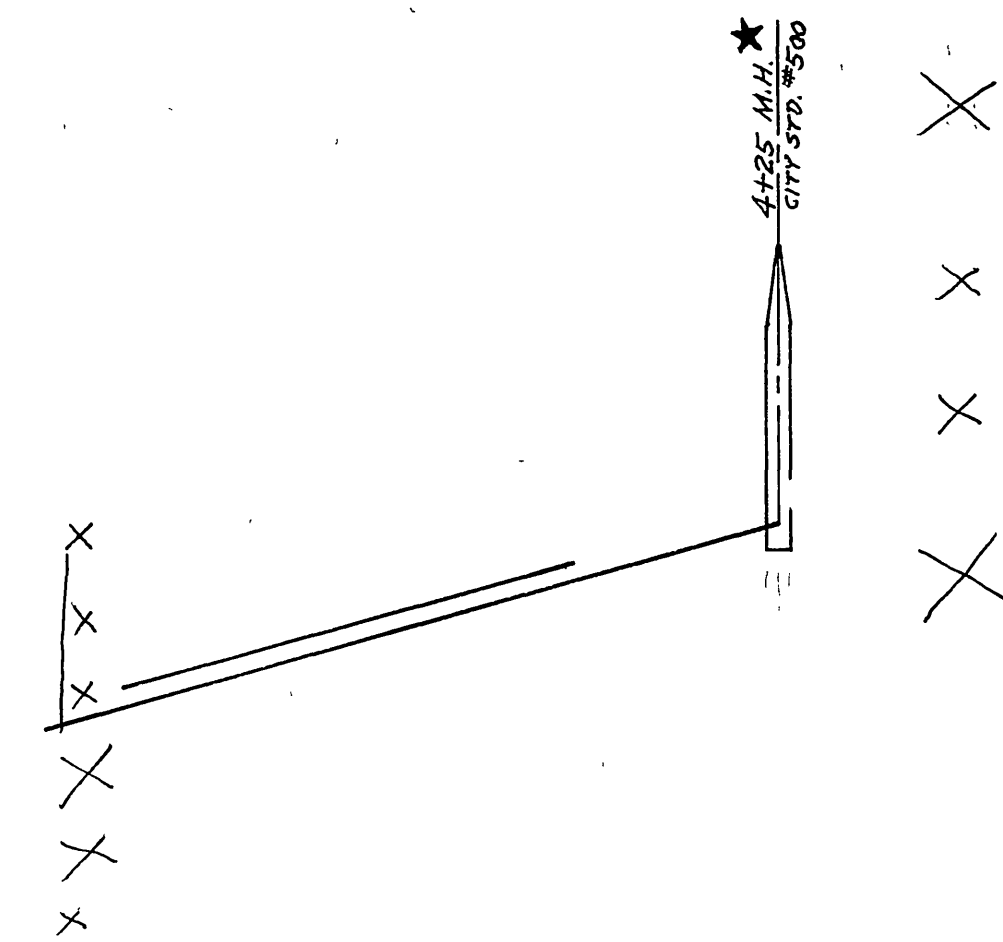

PROPERTY OF
CITY OF RIVERSIDE
DEPT. OF PUBLIC WORKS
ENGINEERING DIVISION

PROPERTY OF
CITY OF RIVERSIDE
DEPT. OF PUBLIC WORKS
ENGINEERING DIVISION

SEWER
★ = "As Built" 2-10-59 H.B.ell

Francis J. Telford
Acting
10/21/58
5-136
1 11

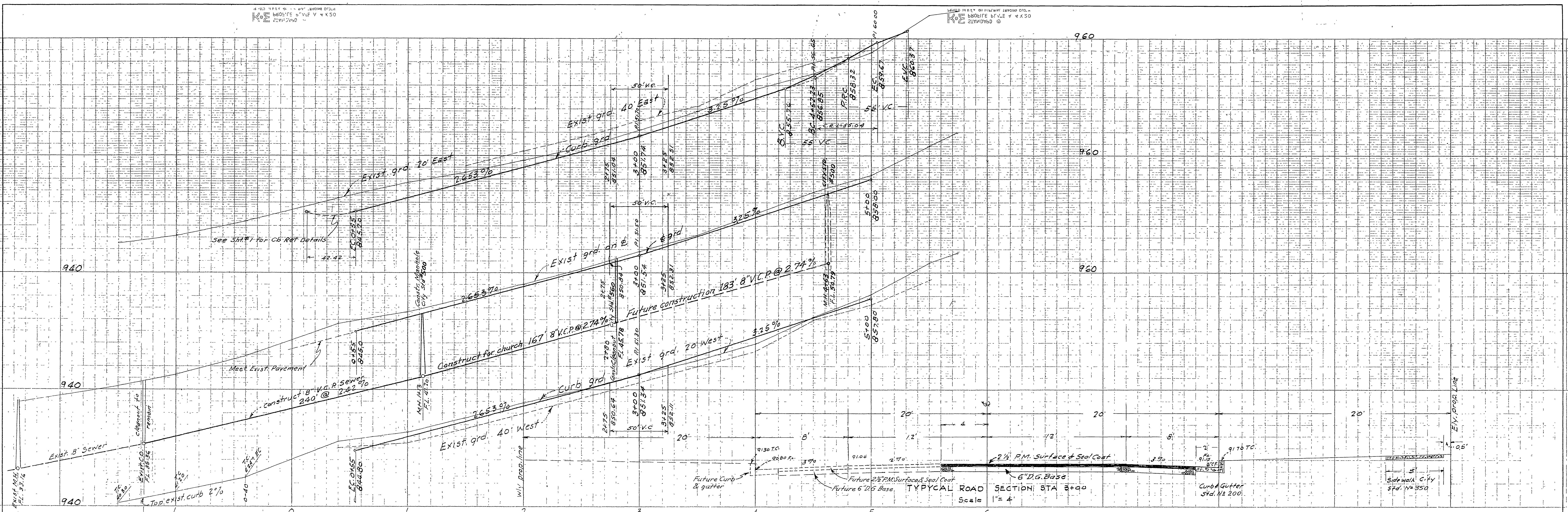

PROFILE

Scale
 1 in = 4 ft Vertical
 1 in = 40 ft Horizontal

B.M. Spike in P. Pole #2102J @ Parkway
 of Victoria and Anna St. Elev. 963.92

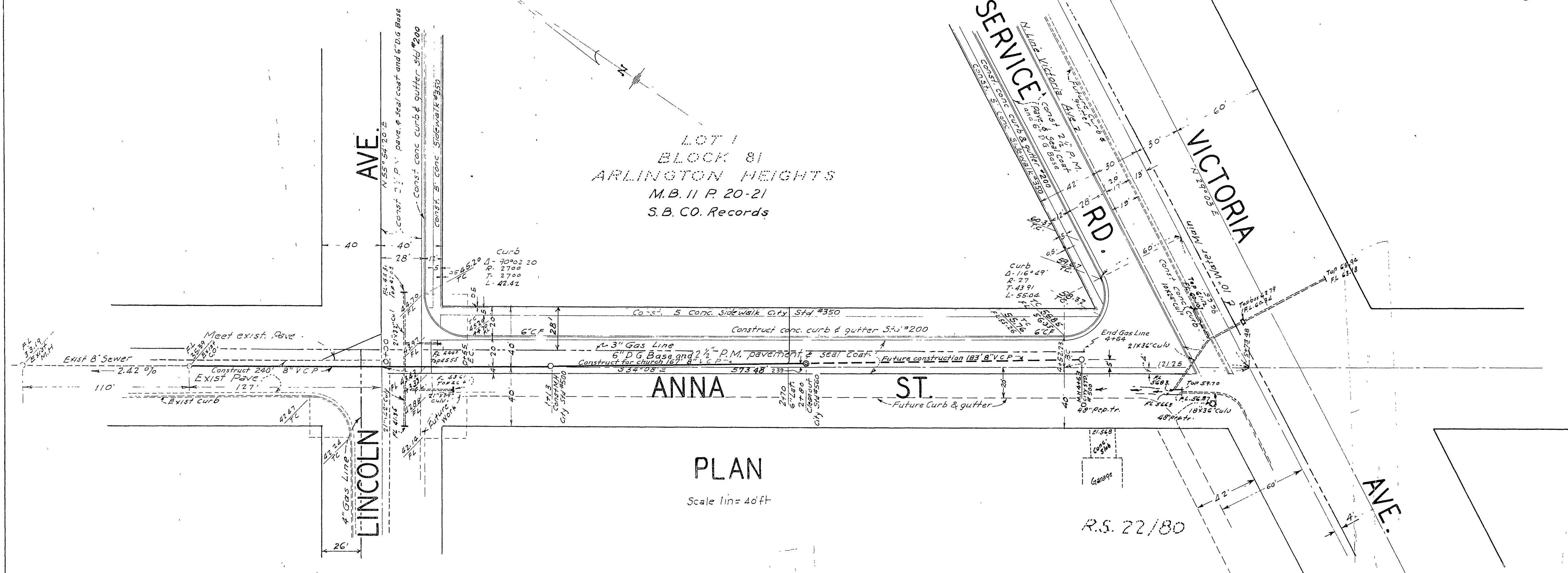

PLAN

Scale 1 in = 40 ft

DONALD J. MCKEE, LIC. SURVEYOR
 L.S. No. 1825
 RIVERSIDE, CALIFORNIA
 Approved by _____ Date _____

CITY OF RIVERSIDE, CALIFORNIA
 DEPARTMENT OF PUBLIC WORKS

PLAN & PROFILE
 ANNA STREET
 FIRST UNITED
 PRESBYTERIAN CHURCH
 Hor Scale 1"=40' Vert Scale 1"=4'

Approved for construction on
 Church. _____ Date _____
 Acting Director of Public Works

Approved by _____
 Director of Public Works
 Date _____

NO. S-136

SHEET 1 OF 1