

**GENERAL NOTES**

1. It shall be the responsibility of the contractor to clear the right of way in accordance with the provisions of law as it affects each utility including irrigation lines and appurtenances and at no cost to the city.
2. Construction shall be in accordance with the City of Riverside, Department of Public Works, Standard Drawings, and the Standard Specifications for Public Works Construction, 1982 Edition.
3. Location of laterals to be determined in the field at the direction of the owner. Avoid conflict with proposed and/or existing facilities.
4. Contractor is to verify existing sewer elevation prior to construction.
5. The sewer contractor shall adjust manholes to final grade after paving is completed.
6. A plug shall be installed and will remain in place where the new sewer connects with the existing sewer until the new sewer is accepted by the city.
7. Laterals to be 4" and extended to the property line.
8. Manhole frames and covers to be set to proposed pavement grade.
9. No finished floor elevation shall be less than 4' above the sewer flow line at point of connection without having a proper backwater valve installed in the lateral.
10. The private engineer signing these plans is responsible for assuring the accuracy and acceptability of the work hereon. In the event of discrepancies arising during construction as a result of errors or omissions, the private engineer shall be responsible for determining an acceptable solution and revising the plans for approval by the city.
11. The contractor shall call in a location request to Underground Service Alert (USA), Phone No. 1-800-422-4133, two working days before digging. No construction permit will be issued by the Public Works Department involving excavation for underground facilities unless the applicant has been provided an inquiry identification number by U.S.A.

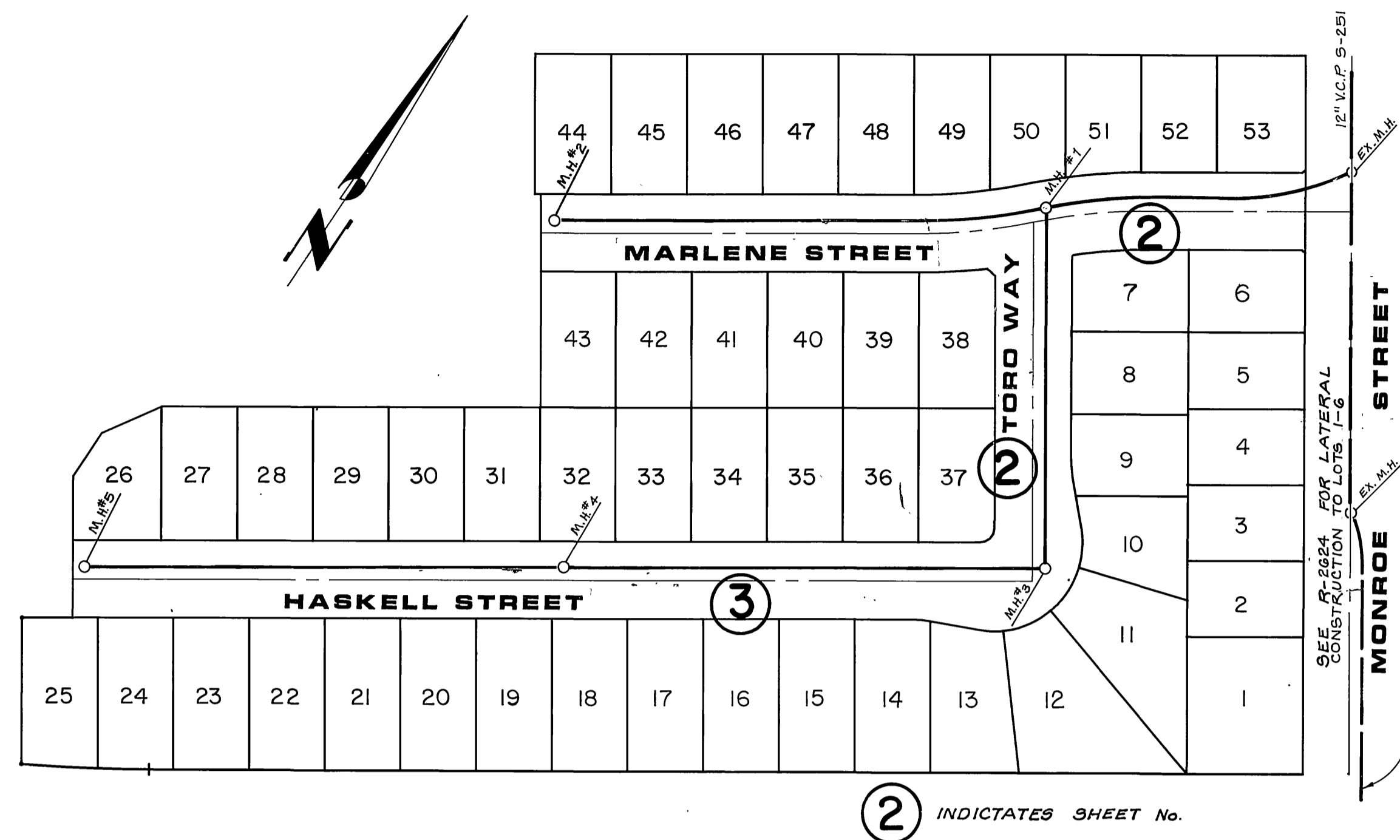

**INDEX MAP**

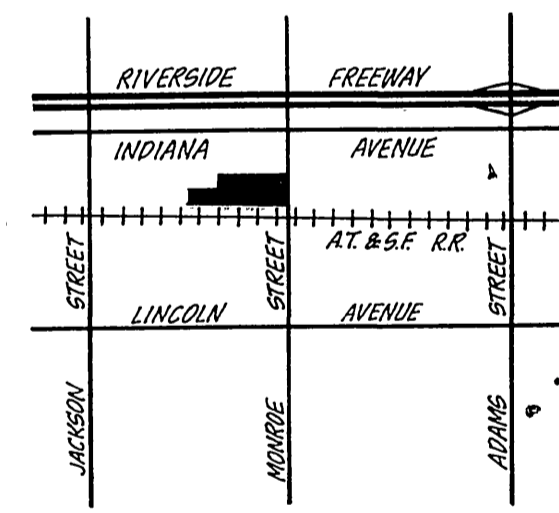

**VICINITY MAP**

**CONSTRUCTION NOTES**

- ① Construct manholes per City of Riverside Std. Dwg. No. 500.
- ② Construct 4" lateral per City of Riverside Std. Dwg. No. 562.

BENCH MARK:  
 CALTRANS BRONZE DISK IN CONCRETE POST IN METAL WELL, CAPPED,  
 40' NORTHWEST OF INDIANA AVE. IN CENTERLINE OF MONROE STREET,  
 RIVERSIDE COUNTY DESIGNATION 601-21-68.  
 ELEV. 810.933

INDEX

**CITY of RIVERSIDE**  
 Domestic System

*David P. ...*  
 CHIEF UTILITIES ENGINEER, WATER Date **12-27-84**

**J. F. DAVIDSON ASSOCIATES**  
 CIVIL ENGINEERS • SURVEYORS • PLANNERS  
 3426 TENTH STREET 11200 S. MT. VERNON AVE  
 RIVERSIDE, CAL. 92506-0844 COLTON, CAL.

APPROVED BY:  
*John W. ...* 5/21/85  
 R.C.E. 17950 DATE

W.O. & F.B. 84-8362 FOR: CAMEO

**CITY OF RIVERSIDE, CALIFORNIA**  
 DEPARTMENT OF PUBLIC WORKS

APPROVED BY	BY	DATE	APPROVED BY
PRINCIPAL ENGINEER	---	---	<i>William D. ...</i>
PARK DEPARTMENT	---	---	DIRECTOR OF PUBLIC WORKS
TRAFFIC DIVISION	---	---	
CHIEF P. W. ENGR.	---	---	
DESIGNED BY	CEH	DRAWN BY	CEH
CHECKED BY	SPH	DATE	May 24, 1985

**SEWER IMPROVEMENT PLANS**  
**"TITLE SHEET"**  
**TRACT 10371**

SCALE AS SHOWN

PROJECT NO. 5-1362  
 SHEET **1** OF **3**  
 FILE NO 84-8629 (M)

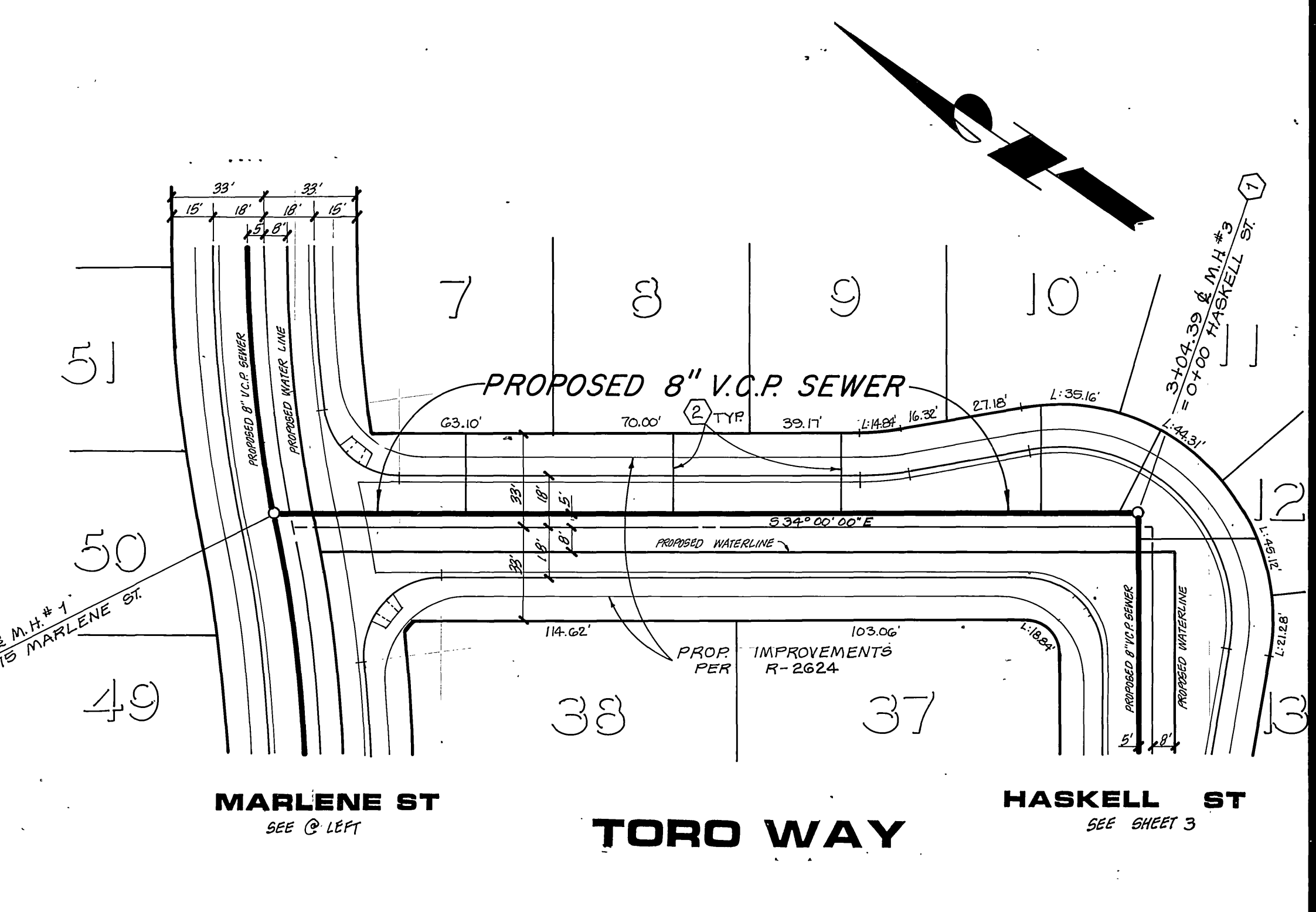
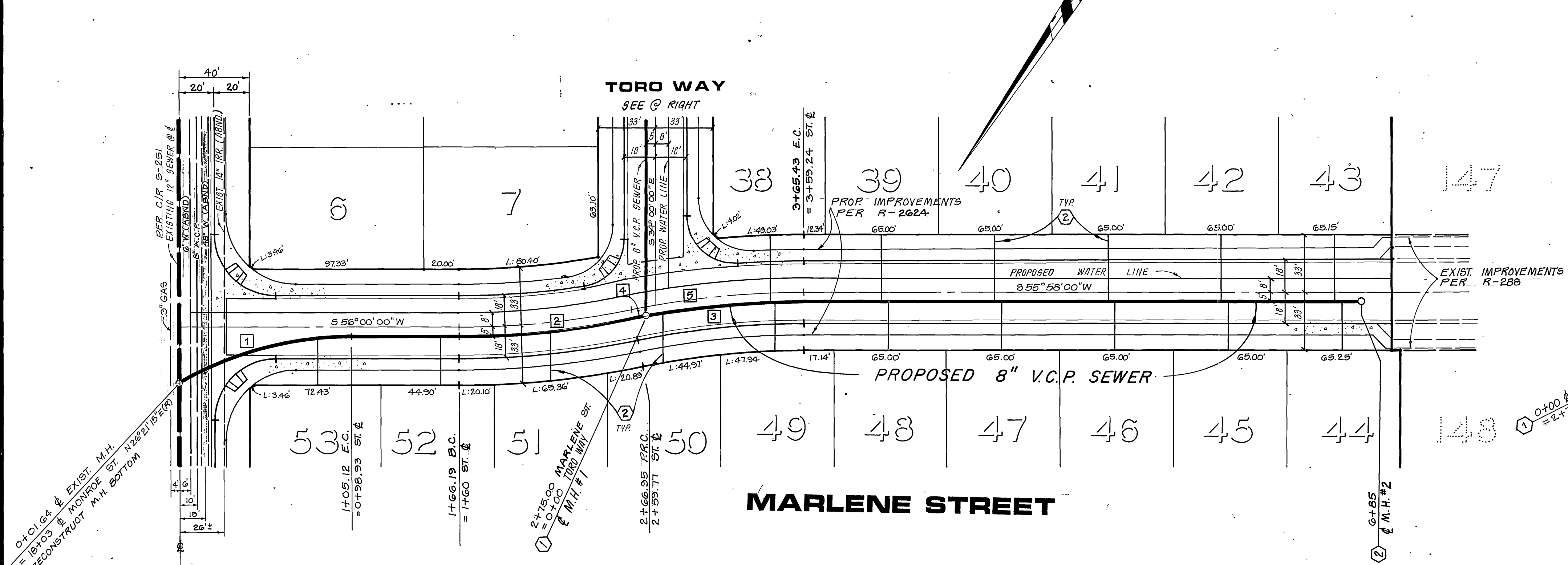
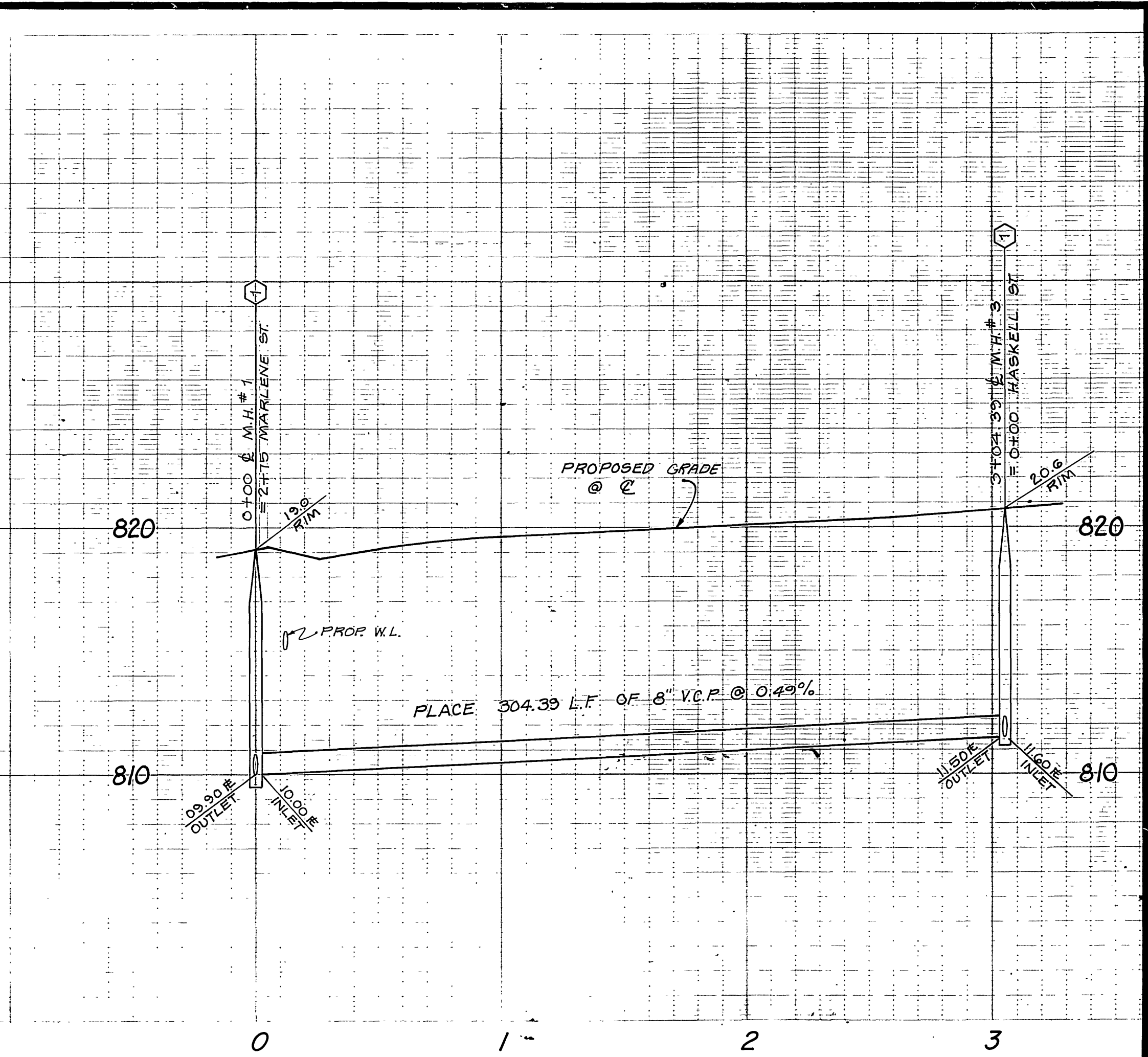
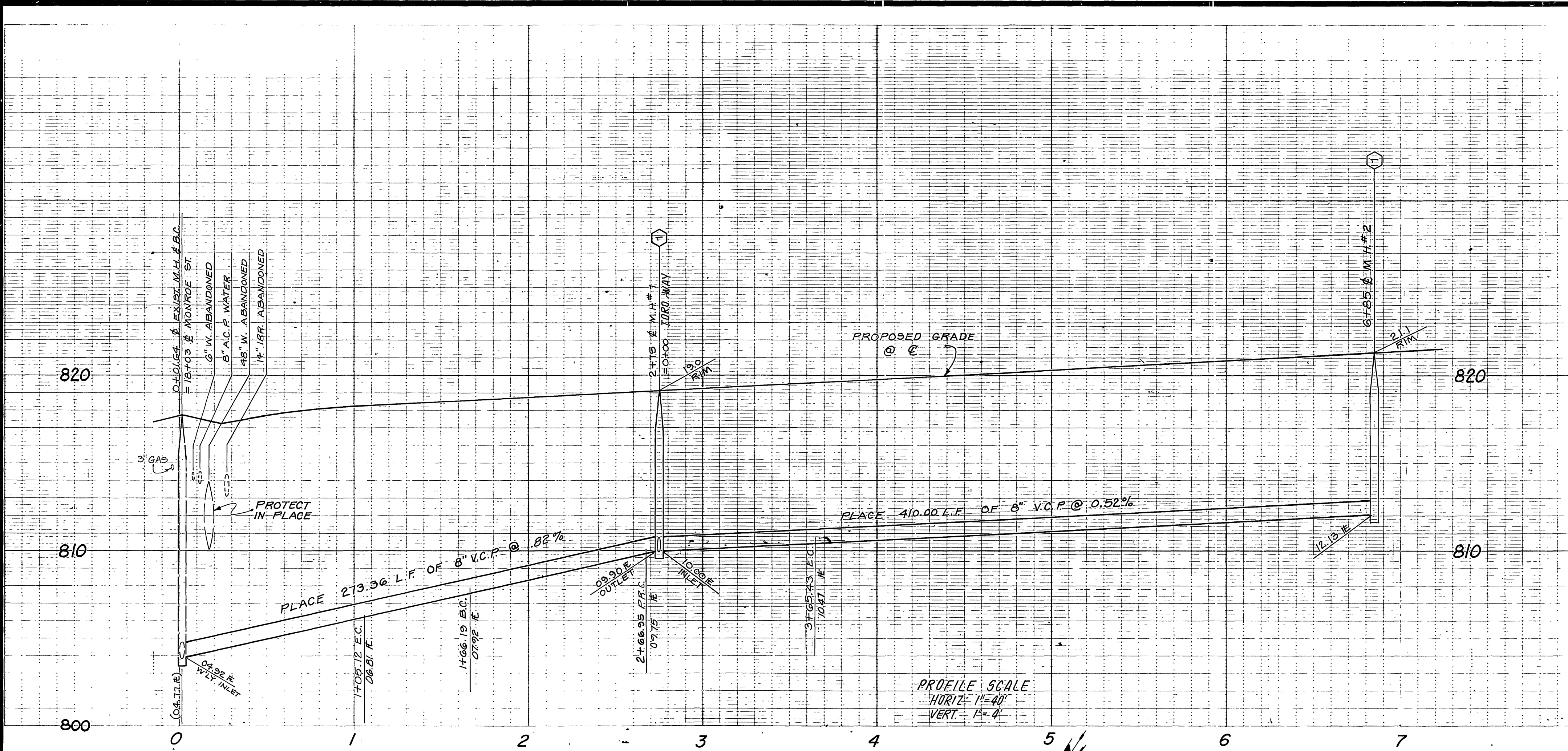

SEWER CURVE DATA

R	Δ	L	T	
1	200.00'	29°38'45"	103.48'	52.93'
2	505.00'	11°25'57"	100.76'	50.55'
3	495.00'	11°23'57"	98.48'	49.40'
4	495.00'	00°55'54"	8.05'	4.02'
5	495.00'	10°28'03"	90.43'	45.34'

BENCH MARK:  
 CALTRANS BRONZE DISK IN CONCRETE POST IN METAL WELL, CAPPED,  
 40' NORTHWEST OF INDIANA AVE. IN CENTERLINE OF MONROE STREET,  
 RIVERSIDE COUNTY DESIGNATION 601-21-68.  
 ELEV. 810.933

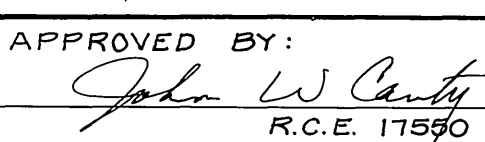
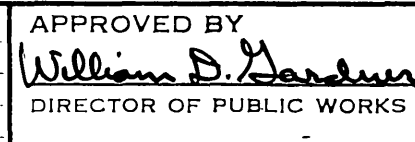
CITY OF RIVERSIDE Domestic System  CHIEF UTILITIES ENGINEER, WATER	J. F. DAVIDSON ASSOCIATES CIVIL ENGINEERS SURVEYORS PLANNERS 3426 TENTH STREET 11200 S MT VERNON AVE RIVERSIDE, CAL 92506-0844 COLTON, CAL APPROVED BY:  R.C.E. 17590 DATE 5/21/84	CITY OF RIVERSIDE, CALIFORNIA DEPARTMENT OF PUBLIC WORKS APPROVED BY:  DIRECTOR OF PUBLIC WORKS DATE: May 24, 1985	SEWER PLAN & PROFILE TRACT 10371 MARLENE STREET MONROE ST SWLY 100' TORO WAY HORIZ. SCALE: 1" = 40' VERT. SCALE: 1" = 4' FILE NO. 84-8629(M)	PROJECT NO. S-1362
				SHEET 2 OF 3



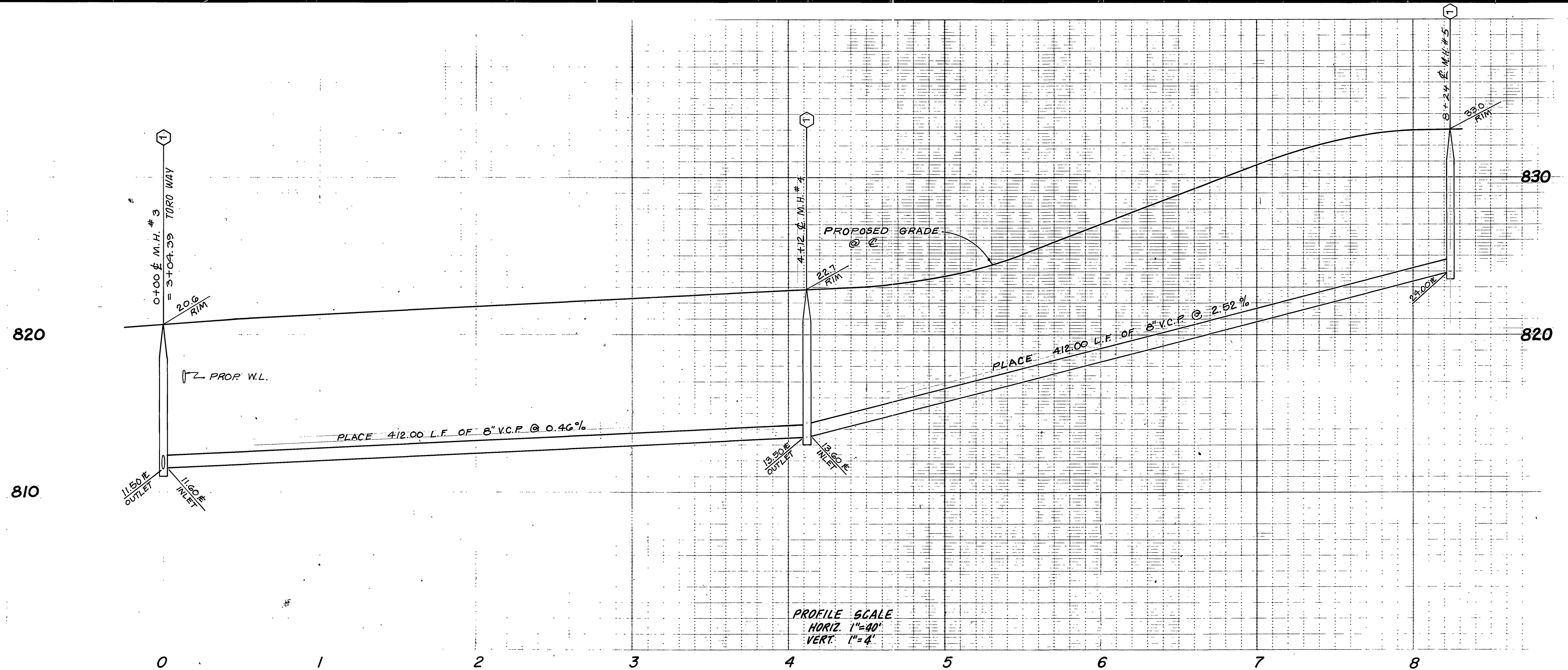

PROFILE SCALE  
HORIZ. 1"=40'  
VERT. 1"=4'

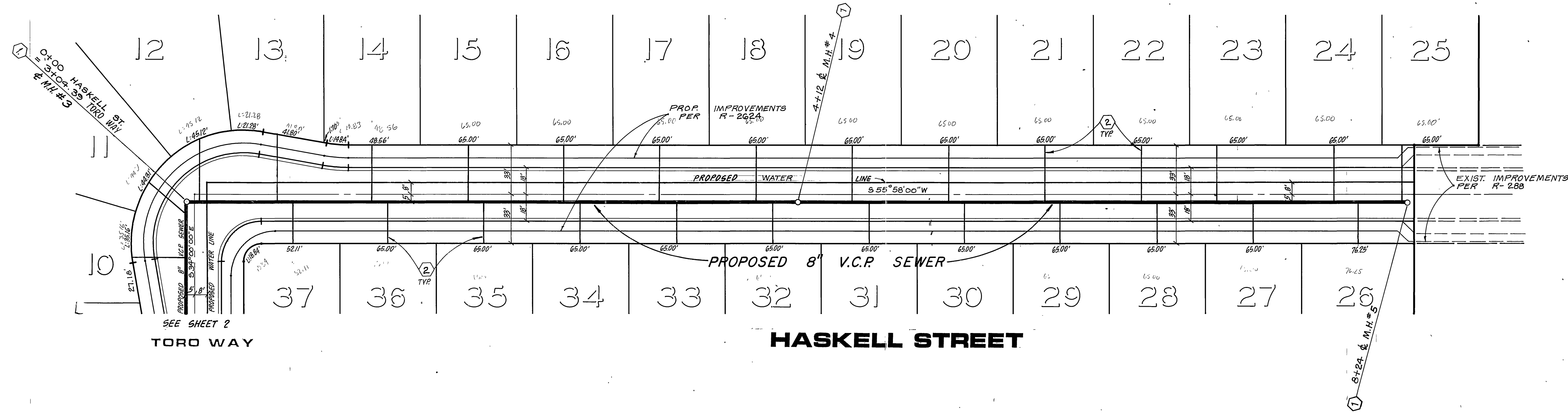

**HASKELL STREET**

BENCH MARK:  
CALTRANS BRONZE DISK IN CONCRETE POST IN METAL WELL, CAPPED,  
40' NORTHWEST OF INDIANA AVE. IN CENTERLINE OF MONROE STREET,  
RIVERSIDE COUNTY DESIGNATION 601-21-68. ELEV. 810.933

CITY of RIVERSIDE Domestic System <i>Da Z Park</i> CHIEF UTILITIES ENGINEER, WATER Date 12-27-84	J. F. DAVIDSON ASSOCIATES CIVIL ENGINEERS • SURVEYORS • PLANNERS 3426 TENTH STREET RIVERSIDE, CAL. 92506-0844 11200 S. MT. VERNON AVE. COLTON, CAL. APPROVED BY: <i>John W. Davidson</i> 5/21/84 R.C.E. 11530 DATE	CITY OF RIVERSIDE, CALIFORNIA DEPARTMENT OF PUBLIC WORKS APPROVED BY: _____ BY: _____ DATE: _____ PRINCIPAL ENGINEER PARK DEPARTMENT TRAFFIC DIVISION CHIEF P. W. ENGR. <i>WUZ 4/6/85</i>	SEWER PLAN & PROFILE TRACT 10371 HASKELL STREET TORO WAY - SWLY 825' HORIZ. SCALE: 1" = 40' VERT. SCALE: 1" = 4'	PROJECT NO. 5-1362
				SHEET 3 OF 3 FILE NO. 84-8629 (M)