

GENERAL NOTES:

- IT SHALL BE THE RESPONSIBILITY OF THE CONTRACTOR TO CLEAR THE RIGHT OF WAY IN ACCORDANCE WITH THE PROVISIONS OF LAW AS IT AFFECTS EACH UTILITY INCLUDING IRRIGATION LINES AND APPURTENANCES AND AT NO COST TO THE CITY.
- CONSTRUCTION SHALL BE IN ACCORDANCE WITH THE CITY OF RIVERSIDE DEPT. PUBLIC WORKS STANDARDS DRAWINGS AND THE STANDARD SPECIFICATIONS FOR PUBLIC WORKS CONSTRUCTION, 1982 EDITION.
- EXACT LOCATION OF LATERALS TO BE DETERMINED IN THE FIELD AT THE DIRECTION OF THE OWNER. AVOID CONFLICT WITH PROPOSED AND/OR EXISTING FACILITIES.
- CONTRACTOR IS TO VERIFY EXISTING SEWER ELEVATION PRIOR TO CONSTRUCTION.
- THE SEWER CONTRACTOR SHALL ADJUST MANHOLES TO FINAL GRADE AFTER PAVING IS COMPLETED.
- A PLUG SHALL BE INSTALLED AND WILL REMAIN IN PLACE WHERE THE NEW SEWER CONNECTS WITH THE EXISTING SEWER UNTIL THE NEW SEWER IS ACCEPTED BY THE CITY.
- THE PRIVATE ENGINEER SIGNING THESE PLANS IS RESPONSIBLE FOR THE ACCURACY AND ACCEPTABILITY OF THE WORK HEREON. IN THE EVENT OF DISCREPANCIES ARISING DURING CONSTRUCTION THE PRIVATE ENGINEER SIGNING THE PLANS SHALL BE RESPONSIBLE FOR DETERMINING AN ACCEPTABLE SOLUTION AND REVISING THE PLANS FOR APPROVAL BY THE CITY.
- ALL SEWER LATERALS CROSSING WATER MAIN TO BE ENCASED WITH TYPE "D" CONCRETE ENCASEMENT AS PER STD. DWG. D.W.D.-023, & C.W.D.-022.
- ANY TRAFFIC CONTROL STEEPING OBLITERATED AND/OR BADLY WORN DURING CONSTRUCTION SHALL BE RESTORED BY THE CONTRACTOR WITHIN FIVE DAYS AFTER NOTIFICATION FROM THE CITY INSPECTORS.
- ALL FLAGGED ELEVATIONS SHALL BE STAKED IN THE FIELD BY THE PRIVATE ENGINEER.

* NOTE: M.H. MOVED FROM STA. #6+50 TO STA. 7+82 OMITTED C.O. PER H.W. SEWER DEPT.

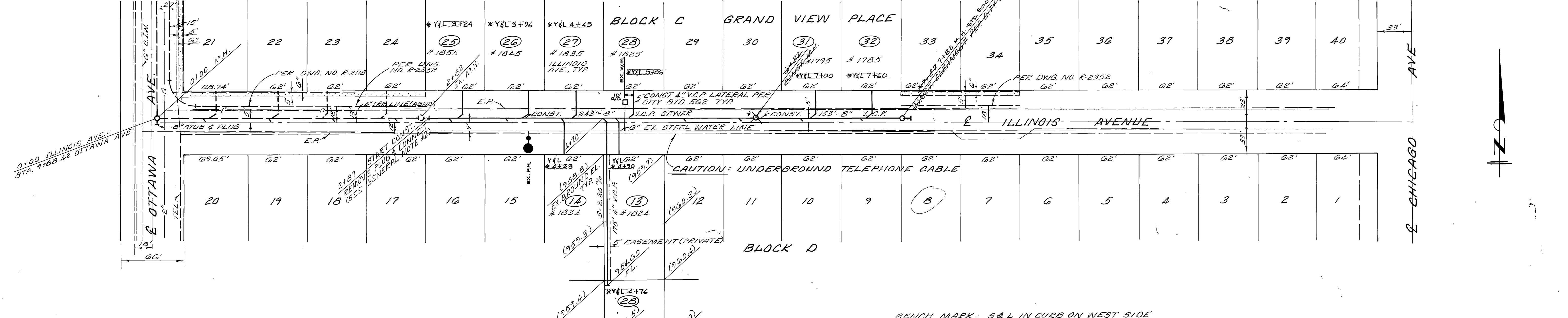

APPROVALS:

PACIFIC TEL. CO. C.A. VanBunge 9-11-84	50. CALIF GAS CO. H.C. Obit 9-19-84	CITY OF RIVERSIDE ELECTRICAL APPROVED BY: [Signature] DATE: 9/19/84	CITY OF RIVERSIDE DOMESTIC SYSTEM APPROVED BY: [Signature] DATE: 9-17-84	NEAL L. SMITHHAMMER 298 SO. 'D' STREET SAN BERNARDINO, CA. 92408 (714) 889-9757 Neal L. Smithhammer 15 AUG 84 R.C.E. 16757	CITY OF RIVERSIDE, CALIFORNIA PUBLIC WORKS DEPARTMENT APPROVED BY: [Signature] DATE: 9/27/84	SEWER PLAN & PROFILE ILLINOIS AVENUE FOR BUILDING PERMITS 1785, 1795, 1824, 1825, 1834, 1835, 1845 & 1853 ILLINOIS ST. AND 1825 PENNSYLVANIA AVE. SCALE: HORIZ. 1"=50' VERT. 1"=5'	ACCOUNT No. DRAWING NUMBER 5-1365 SHEET 1 OF 1
--	---	---	--	---	---	---	---

BENCH MARK: S & L IN CURB ON WEST SIDE OTTAWA AVE. 25' NORTH OF FH. SOUTH OF OHIO AVE. ELEV. = 950.05 PER CITY DRAWING 5-447

REVISIONS: [Table with columns for MARK, REVISIONS, APPR. DATE]