

VICINITY MAP
NO SCALE

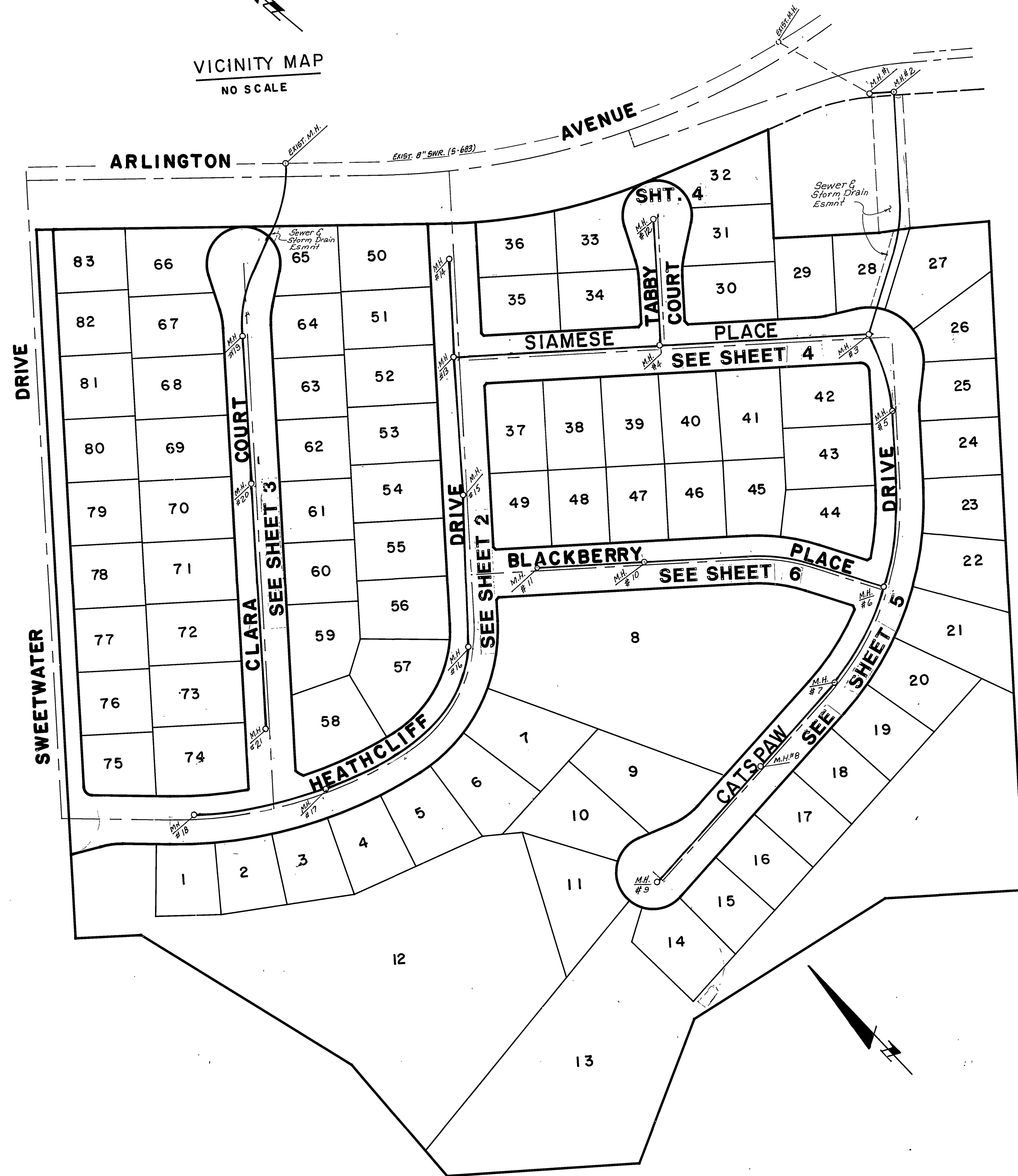

INDEX MAP
SCALE 1" = 100'

GENERAL NOTES

1. THE PRIVATE ENGINEER SIGNING THESE PLANS IS RESPONSIBLE FOR THE ACCURACY AND ACCEPTABILITY OF THE WORK HEREON. IN THE EVENT OF DISCREPANCIES ARISING DURING CONSTRUCTION, THE PRIVATE ENGINEER SIGNING THESE PLANS SHALL BE RESPONSIBLE FOR DETERMINING AN ACCEPTABLE SOLUTION AND REVISING THE PLANS FOR APPROVAL BY THE CITY.
2. IT SHALL BE THE RESPONSIBILITY OF THE CONTRACTOR TO CLEAR THE RIGHT OF WAY IN ACCORDANCE WITH PROVISIONS OF LAW AS IT AFFECTS EACH UTILITY INCLUDING IRRIGATION LINES AND APPURTENANCES AND AT NO COST TO THE CITY.
3. CONSTRUCTION SHALL BE IN ACCORDANCE WITH THE CITY OF RIVERSIDE DEPARTMENT OF PUBLIC WORKS, STANDARD DRAWINGS, AND THE STANDARD SPECIFICATIONS FOR PUBLIC WORKS CONSTRUCTION, 1982 EDITION.
4. LOCATION OF LATERALS TO BE DETERMINED IN THE FIELD AT THE DIRECTION OF THE OWNER. AVOID CONFLICT WITH PROPOSED AND/OR EXISTING FACILITIES. CONSTRUCT PER CITY/RIV. STD. 502.
5. CONTRACTOR IS TO VERIFY EXISTING SEWER ELEVATION PRIOR TO CONSTRUCTION.
6. THE SEWER CONTRACTOR SHALL ADJUST MANHOLES TO FINAL GRADE AFTER PAVING IS COMPLETED. MANHOLE FRAMES AND COVERS TO BE SET TO PROPOSED PAVEMENT GRADES.
7. NO FINISHED FLOOR ELEVATION SHALL BE LESS THAN 4' ABOVE THE SEWER FLOW LINE AT POINT OF CONNECTION WITHOUT HAVING A PROPER BACKWATER VALVE INSTALLED IN THE LATERAL.
8. A FLAG SHALL BE INSTALLED AND WILL REMAIN IN PLACE WHERE THE NEW SEWER CONNECTS WITH THE EXISTING SEWER UNTIL THE NEW SEWER IS ACCEPTED BY THE CITY.
9. ALL MANHOLES TO BE RIVERSIDE CITY STANDARD NO. 500 UNLESS OTHERWISE NOTED ON PLAN.
10. CONTRACTOR SHALL MAINTAIN TRAFFIC IN BOTH DIRECTIONS ON ARLINGTON AVE. AT ALL TIMES DURING CONSTRUCTION.
11. THE CONTRACTOR SHALL CALL IN A LOCATION REQUEST TO UNDERGROUND SERVICE ALERT (U.S.A.) PH. NO. 1-800-422-4133 TWO (2) WORKING DAYS BEFORE DIGGING. NO CONSTRUCTION PERMIT WILL BE ISSUED BY THE PUBLIC WORKS DEPT. INVOLVING EXCAVATION FOR UNDERGROUND FACILITIES UNLESS THE APPLICANT HAS BEEN PROVIDED AN INQUIRY IDENTIFICATION NUMBER BY U.S.A.

CONSTRUCTION NOTES

- ① CONSTRUCT MANHOLE PER CITY OF RIVERSIDE STD. DWG. 500 (21 Ea.)
- ② CONSTRUCT 8" V.C.P. PER CITY OF RIVERSIDE STDS. (4,332 LF.)
- ③ CONSTRUCT 4" LATERAL PER CITY OF RIVERSIDE STD. DWG. 562 (2,598 LF.)
-169 LF.C.I.

BENCH MARK

G2-A Found brass disc, stamped (G2-A) in concrete in most w/ly traffic island at Arlington Ave & La Sierra Ave. City of Riverside Data. Elev. 865.075

* As built 10-86 7E

INDEX UP

PACIFIC TELEPHONE
APPROVED BY: *[Signature]* 2/15/85
CHIEF ENGINEER DATE

CITY OF RIVERSIDE
Water System
APPROVED: *[Signature]* 3-25-85
DATE

J. F. DAVIDSON ASSOCIATES
CIVIL ENGINEERS SURVEYORS PLANNERS
3426 TENTH STREET 11200 S. MT. VERNON AVE.
RIVERSIDE, CAL. COLTON, CAL.
APPROVED BY: *[Signature]* DATE 10-19-84
R.E. No. 14312

MARK	REVISIONS	APPR.	DATE

CITY OF RIVERSIDE, CALIFORNIA
DEPARTMENT OF PUBLIC WORKS
APPROVED BY: *[Signature]* BY: *[Signature]* DATE: 4/1/85
PRINCIPAL ENGINEER
PARK DEPARTMENT
TRAFFIC DIVISION
CHIEF P. W. ENGR. DATE: 4/1/85

IN THE CITY OF RIVERSIDE, CALIFORNIA
TRACT 19991
SEWER PLAN AND PROFILE
TITLE SHEET

PROJECT NO. **S-1377**
SHEET **1** OF **6**
FILE NO.

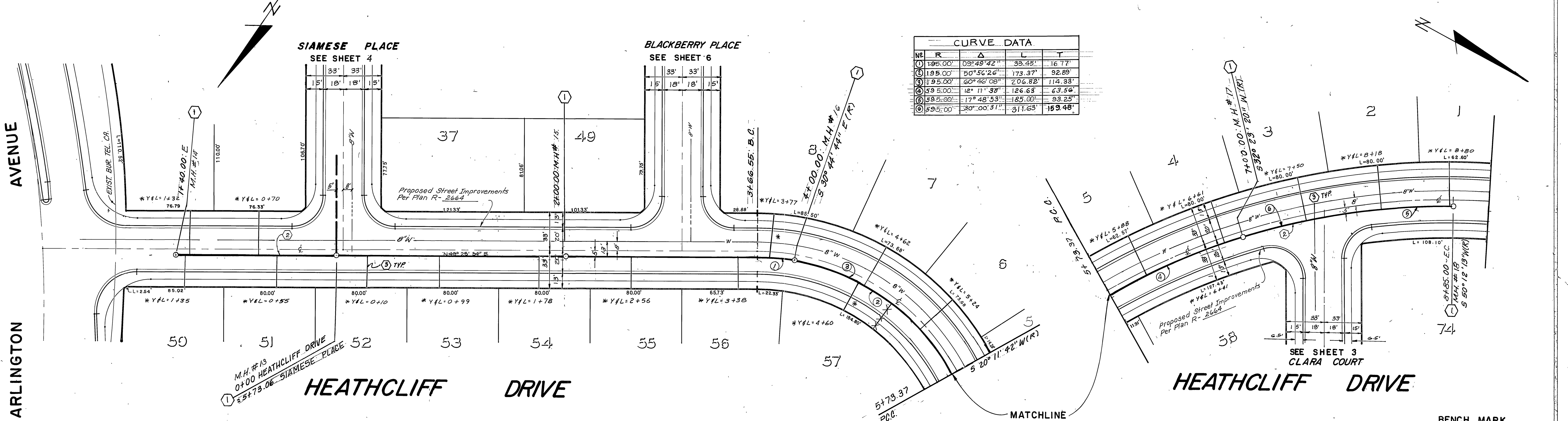
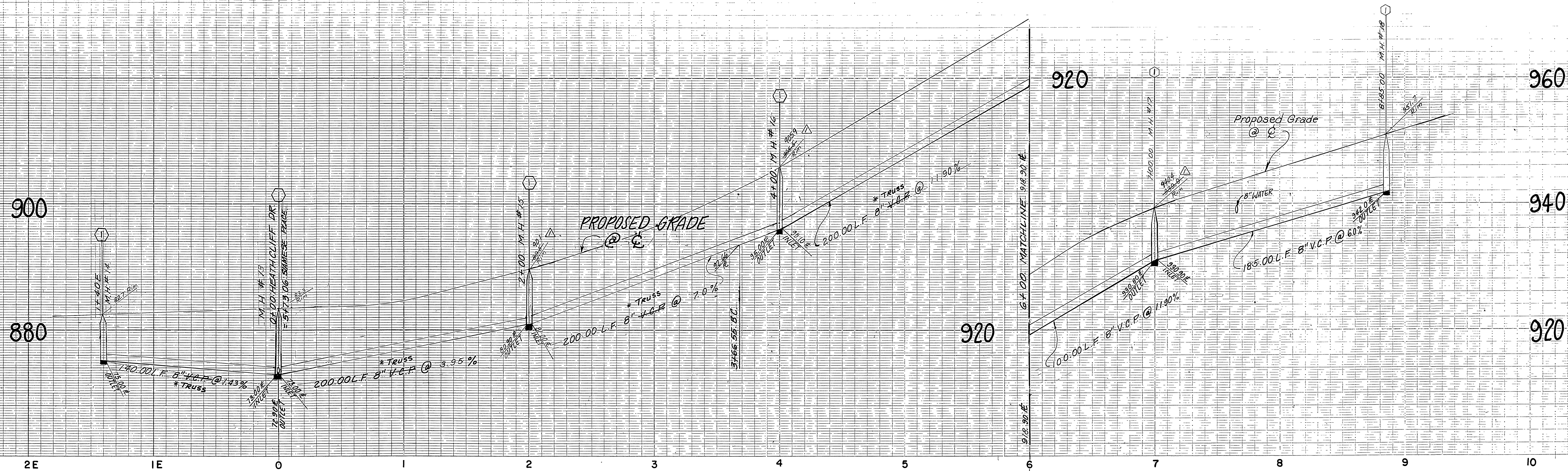

NO	R	Δ	L	T
1	195.00'	09°49'42"	33.45'	16.77'
2	195.00'	50°56'26"	173.37'	92.89'
3	195.00'	60°46'08"	206.82'	114.33'
4	59.500'	12°11'38"	126.63'	63.56'
5	59.500'	17°48'33"	185.00'	93.25'
6	59.500'	30°00'31"	311.63'	159.48'

FOR GENERAL CONSTRUCTION NOTES SEE SHEET NO. 1.

BENCH MARK
 G2-A Found brass disc, stamped (62-A) in concrete in most N.Y. traffic island at Arlington Ave & La Sierra Ave. City of Riverside Data. Elev. 865.075

PACIFIC TELEPHONE
 APPROVED BY: *J. Jansma* 2/15/85
 CHIEF ENGINEER DATE

CITY OF RIVERSIDE
 Water System
 Approved: *Dan Z. Puck* 3-22-85
 DATE

J. F. DAVIDSON ASSOCIATES
 CIVIL ENGINEERS SURVEYORS PLANNERS
 3426 TENTH STREET RIVERSIDE, CAL. 11200 S. MT. VERNON AVE. COLTON, CAL.
 APPROVED BY: *Regina M. Stephens* DATE: 10-19-84
 R.E. No. 14312
 W.O. 84-8224 FOR: K.E.B. F.B.

REVISIONS
 DESIGNED BY: *ED* DRAWN BY: *LEE* CHECKED BY: *R.L.S.*

CITY OF RIVERSIDE, CALIFORNIA
 DEPARTMENT OF PUBLIC WORKS
 APPROVED BY: *John L. Williams* DATE: 4/1/85
 PRINCIPAL ENGINEER
 PARK DEPARTMENT TRAFFIC DIVISION
 CHIEF P. W. ENGR.

IN THE CITY OF RIVERSIDE CALIFORNIA
TRACT 19991
 SEWER PLAN AND PROFILE
 HEATHCLIFF DRIVE

PROJECT NO. **S-1377**
 SHEET **2** OF **5**
 FILE NO.

HORIZ. SCALE: 1" = 40' VERT. SCALE: 1" = 8'

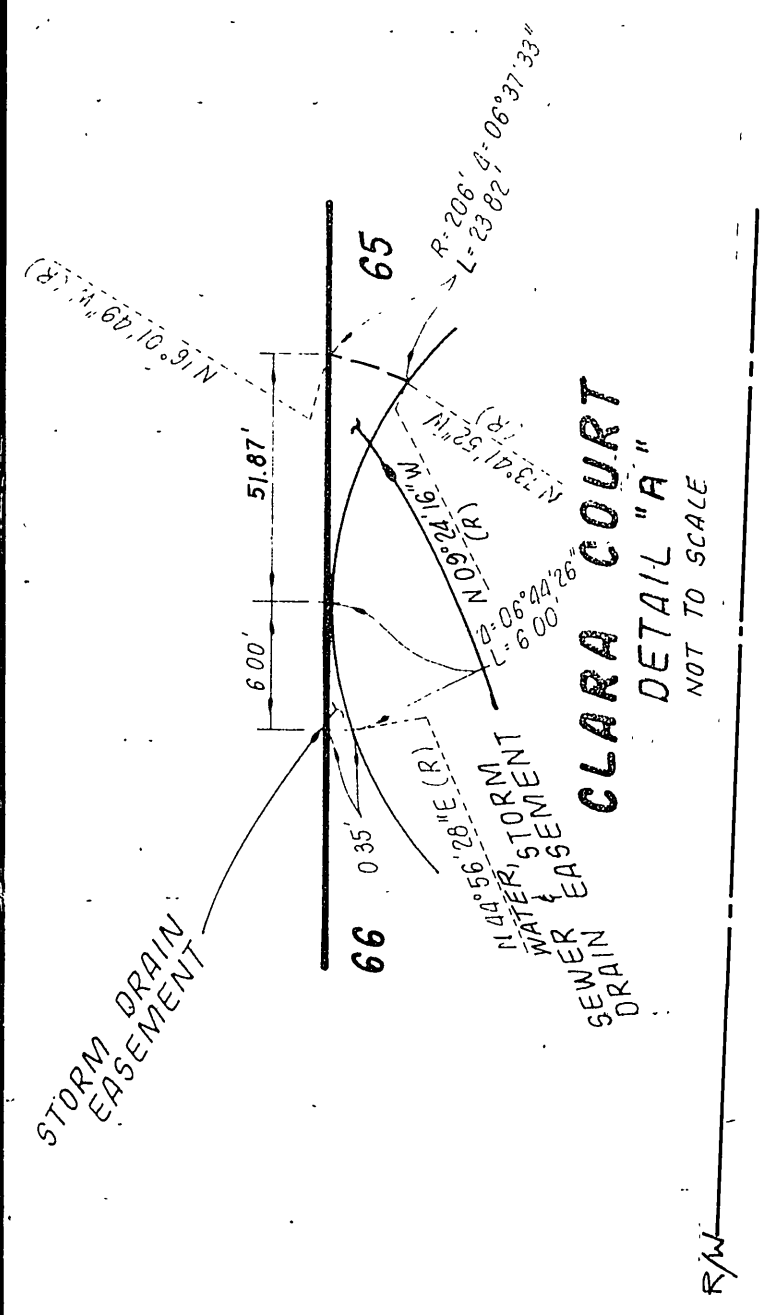
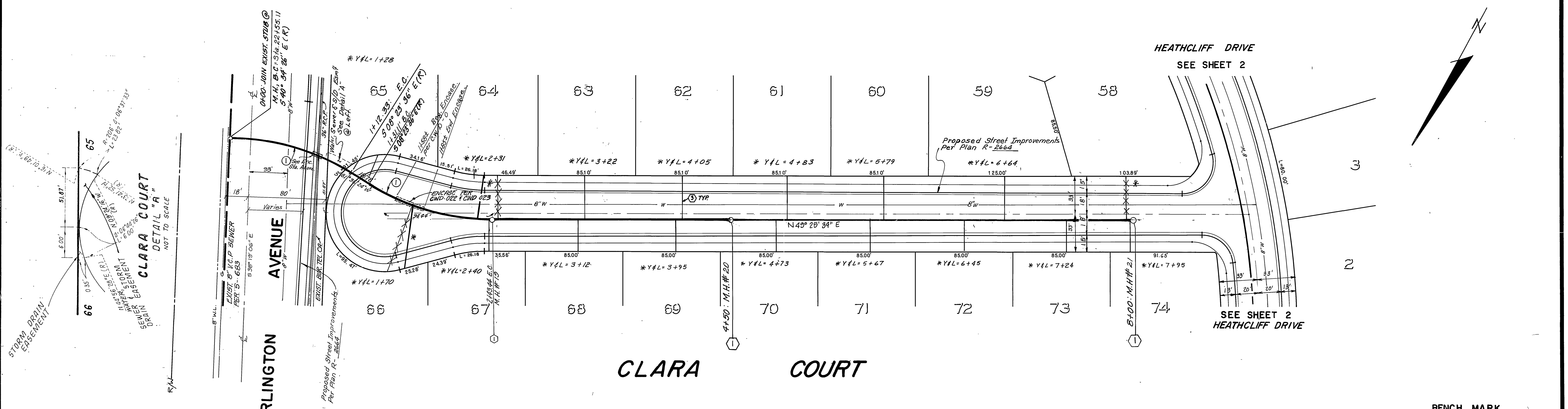
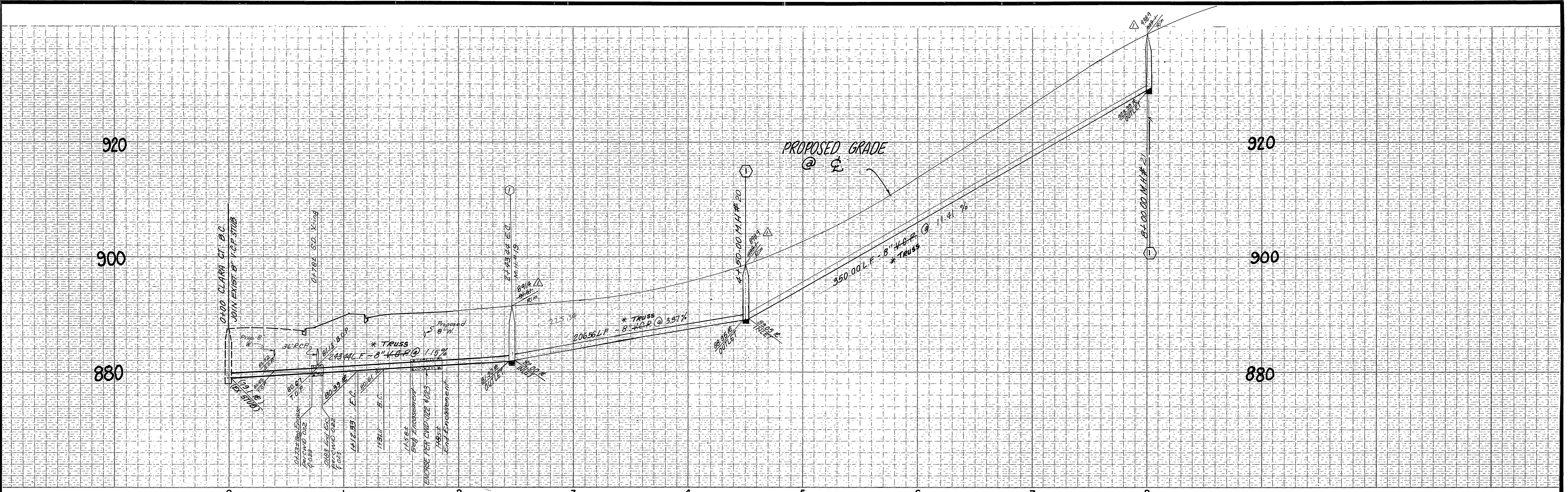

CURVE DATA

NO	Δ	R	L	T
①	32° 10' 50"	200.00'	112.33'	57.69'

FOR GENERAL CONSTRUCTION NOTES SEE SHEET NO. 1.

BENCH MARK

G2-A, Found brass disc, stamped (G2-A) in concrete in most Wly traffic island at Arlington Ave & La Sierra Ave. City of Riverside Data. Elev. 865.079

PACIFIC TELEPHONE APPROVED BY: <i>[Signature]</i> 2/15/85 CHIEF ENGINEER DATE	CITY OF RIVERSIDE Water System <i>[Signature]</i> Approved DATE 3-25-85	J. F. DAVIDSON ASSOCIATES CIVIL ENGINEERS - SURVEYORS - PLANNERS RIVERSIDE, CALIFORNIA APPROVED BY: <i>[Signature]</i> DATE 10-19-84 R.E. No. 14312	DESIGNED BY: <i>[Signature]</i> DRAWN BY: <i>[Signature]</i> CHECKED BY: <i>[Signature]</i>	CITY OF RIVERSIDE, CALIFORNIA PUBLIC WORKS DEPARTMENT		TRACT 19991 SEWER PLAN AND PROFILE CLARA COURT	ACCOUNT No. DRAWING NUMBER S-1377 SHEET 3 OF 6
				APPROVED BY: <i>[Signature]</i> DATE 9/1/85 DIRECTOR OF PUBLIC WORKS	INDEX 1C		

SCALE: HORIZ. SCALE: 1" = 40' VERT. SCALE: 1" = 8'

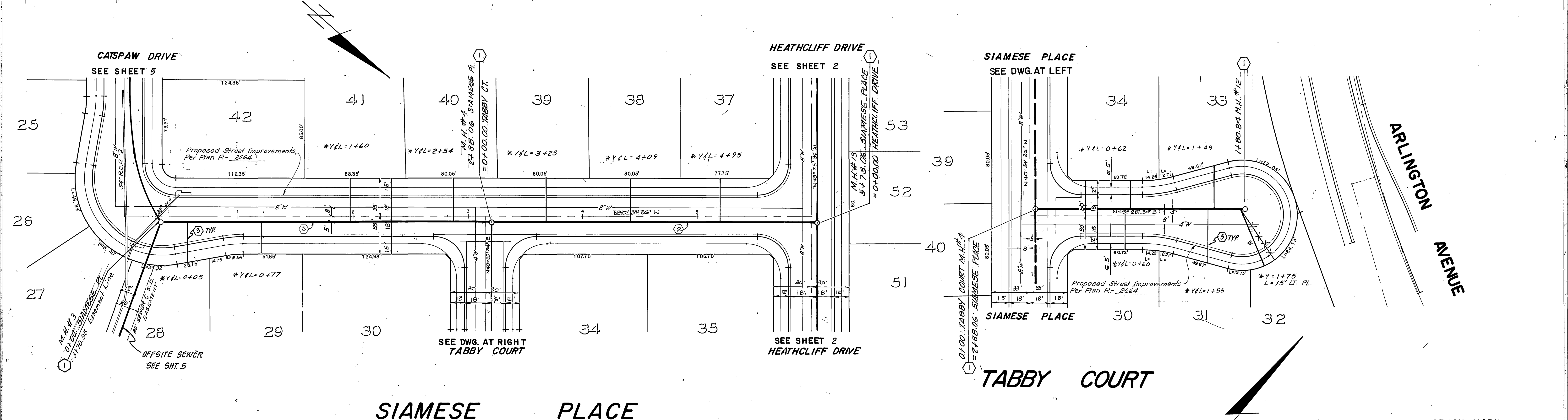
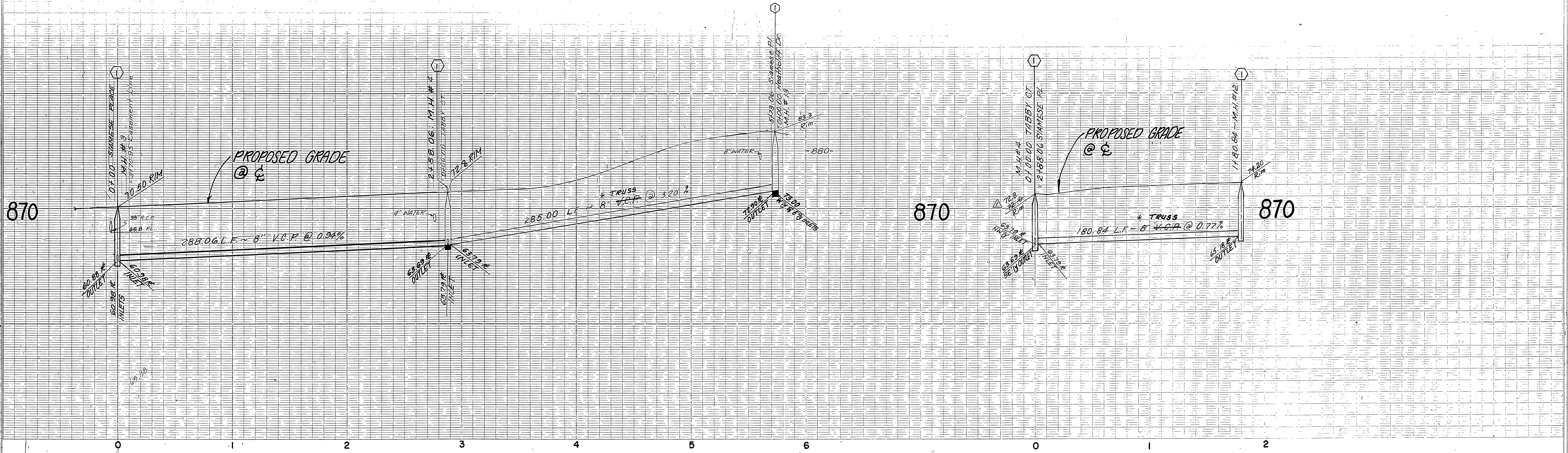

BENCH MARK

G2-A Found brass disc, stamped (62-A) in concrete in most of traffic island at Arlington Ave & La Sierra Ave. City of Riverside Data. Elev. 865.079

FOR GENERAL CONSTRUCTION NOTES SEE SHEET NO. 1.

INDEX W

PACIFIC TELEPHONE APPROVED BY: CHIEF ENGINEER DATE 2/15/85	CITY OF RIVERSIDE Water System Approved DATE 2-25-85	J. F. DAVIDSON ASSOCIATES CIVIL ENGINEERS SURVEYORS PLANNERS 3426 TENTH STREET RIVERSIDE, CAL. 11200 S. MT. VERNON AVE. COLTON, CAL. APPROVED BY: R.E. No. 14312 DATE 10-19-84 W.O. 84-8254 FOR: K. E. B.	CITY OF RIVERSIDE, CALIFORNIA DEPARTMENT OF PUBLIC WORKS APPROVED BY: DIRECTOR OF PUBLIC WORKS DATE 4/1/85	IN THE CITY OF RIVERSIDE CALIFORNIA TRACT 19991 SEWER PLAN AND PROFILE SIAMESE PLACE TABBY COURT HORIZ. SCALE: 1" = 40' VERT. SCALE: 1" = 8'	PROJECT NO. S-1377
					SHEET 4 OF 6

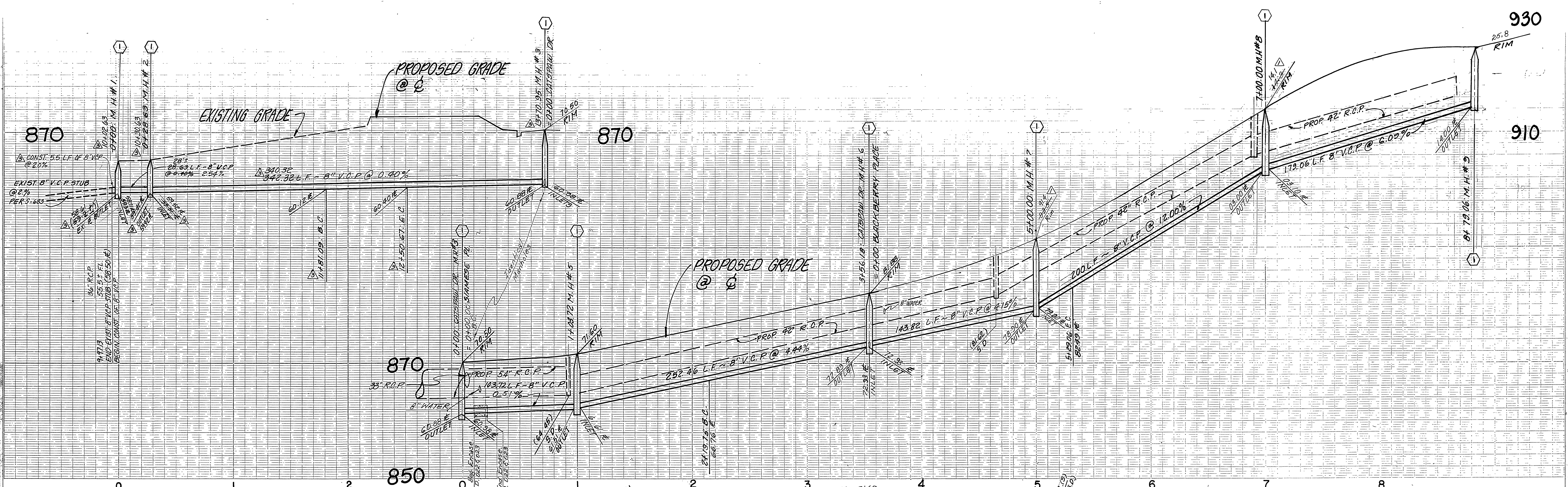

CURVE DATA

№	Δ	R	L	T
①	19° 47' 24"	395.00'	136.43'	68.90'
②	20° 51' 38"	395.00'	143.82'	72.71'
③	04° 12' 55"	395.00'	29.06'	14.54'
④	44° 51' 57"	395.00'	309.31'	163.07'
⑤	19° 55' 55"	200.00'	69.58'	35.14'
⑥	30° 28' 36"	195.100'	103.72'	53.12'

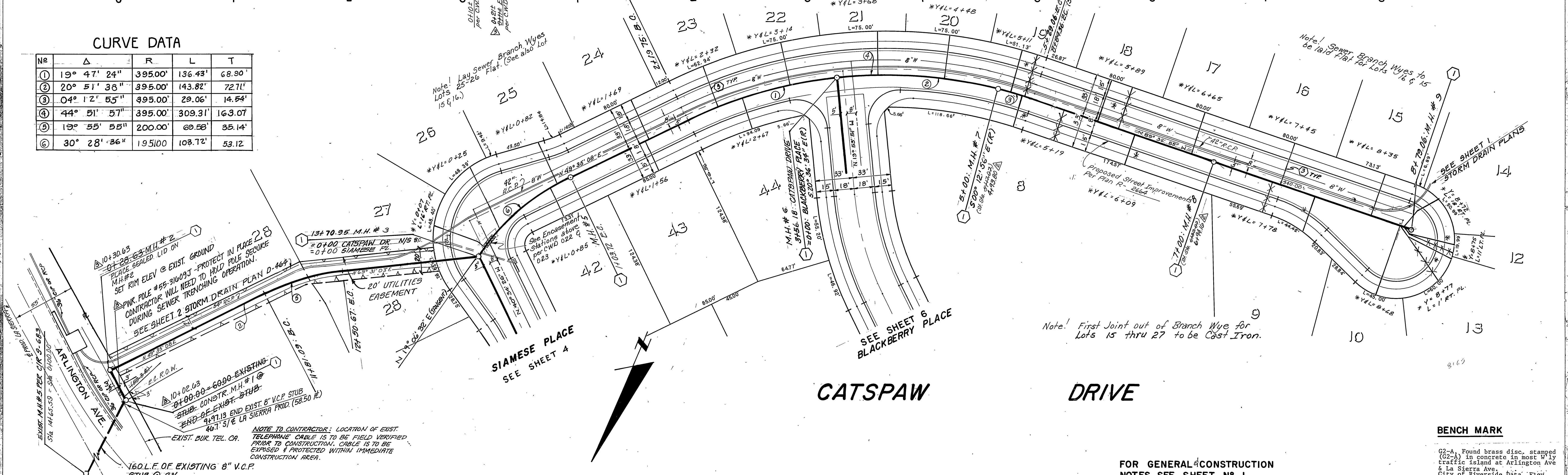

BENCH MARK

G2-A Found brass disc, stamped (62-1) in concrete in most 1' by traffic island at Arlington Ave & La Sierra Ave. City of Riverside Data. Elev. 865.079

FOR GENERAL CONSTRUCTION NOTES SEE SHEET NO. 1.

CITY OF RIVERSIDE
ELECTRIC SYSTEM
John Johnson
APPROVED DATE 4/24/85

PACIFIC TELEPHONE
APPROVED BY: *[Signature]*
CHIEF ENGINEER DATE 2/15/85

CITY OF RIVERSIDE
Water System
[Signature]
APPROVED DATE 3-25-85

J. F. DAVIDSON ASSOCIATES
CIVIL ENGINEERS SURVEYORS PLANNERS
3426 TENTH STREET 11200 S. MT. VERNON AVE.
RIVERSIDE, CAL COLTON, CAL
APPROVED BY *[Signature]* DATE 10-19-84
R.E. No. 14312
W.O. 84-8234 FOR: K. & D. F.B.

REVISIONS
REV. STA. ELEV. & RUGN. ALONG EAST MT. CTR. 4-29-85
CORRECTED STREET STATIONING (C.K.R.) 4-15-85
REVISED RIM ELEV. ON M.H. (J.K.R.) 4-15-85
DESIGNED BY *[Signature]* DRAWN BY *[Signature]* CHECKED BY *[Signature]* DATE 4/1/85

CITY OF RIVERSIDE, CALIFORNIA
DEPARTMENT OF PUBLIC WORKS
APPROVED BY *[Signature]* BY DATE
PRINCIPAL ENGINEER
PARK DEPARTMENT
TRAFFIC DIVISION
CHIEF P. W. ENGR. DATE 4/1/85

IN THE CITY OF RIVERSIDE CALIFORNIA
TRACT 19991
SEWER PLAN AND PROFILE
CATSPAW DRIVE
HORIZ. SCALE: 1" = 40' VERT. SCALE: 1" = 8'

PROJECT NO.
S-1377
SHEET **5** OF **6**
FILE NO. 84-8234 (M)

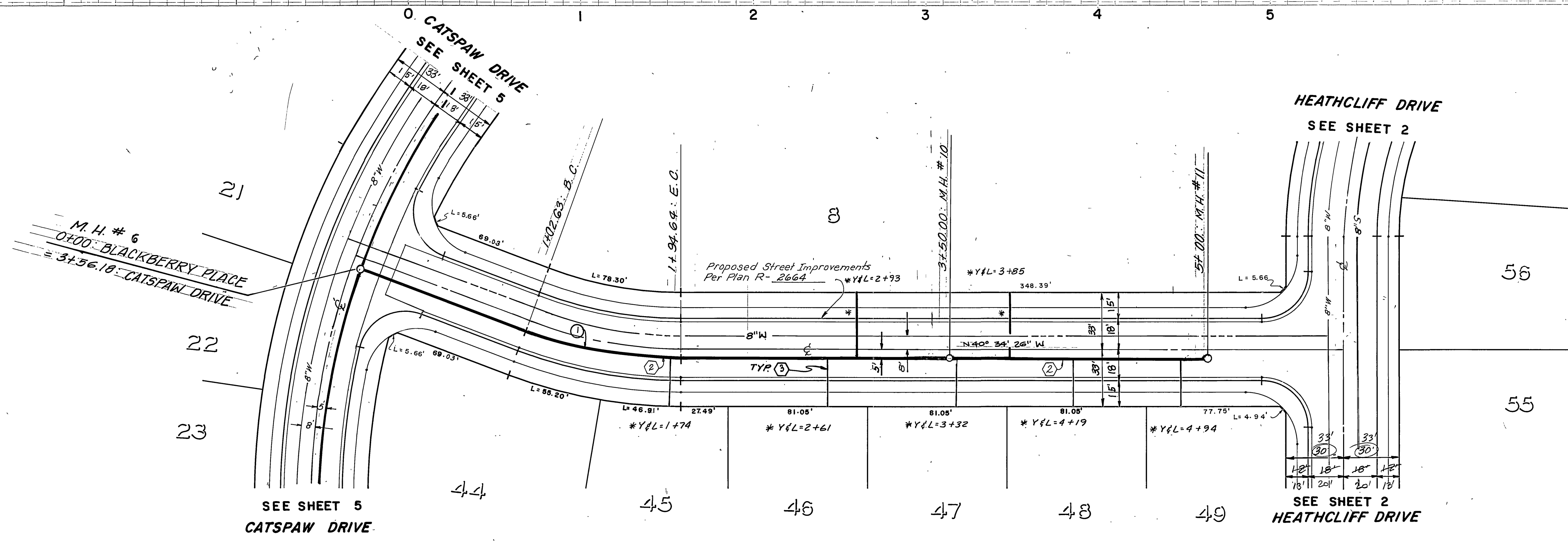
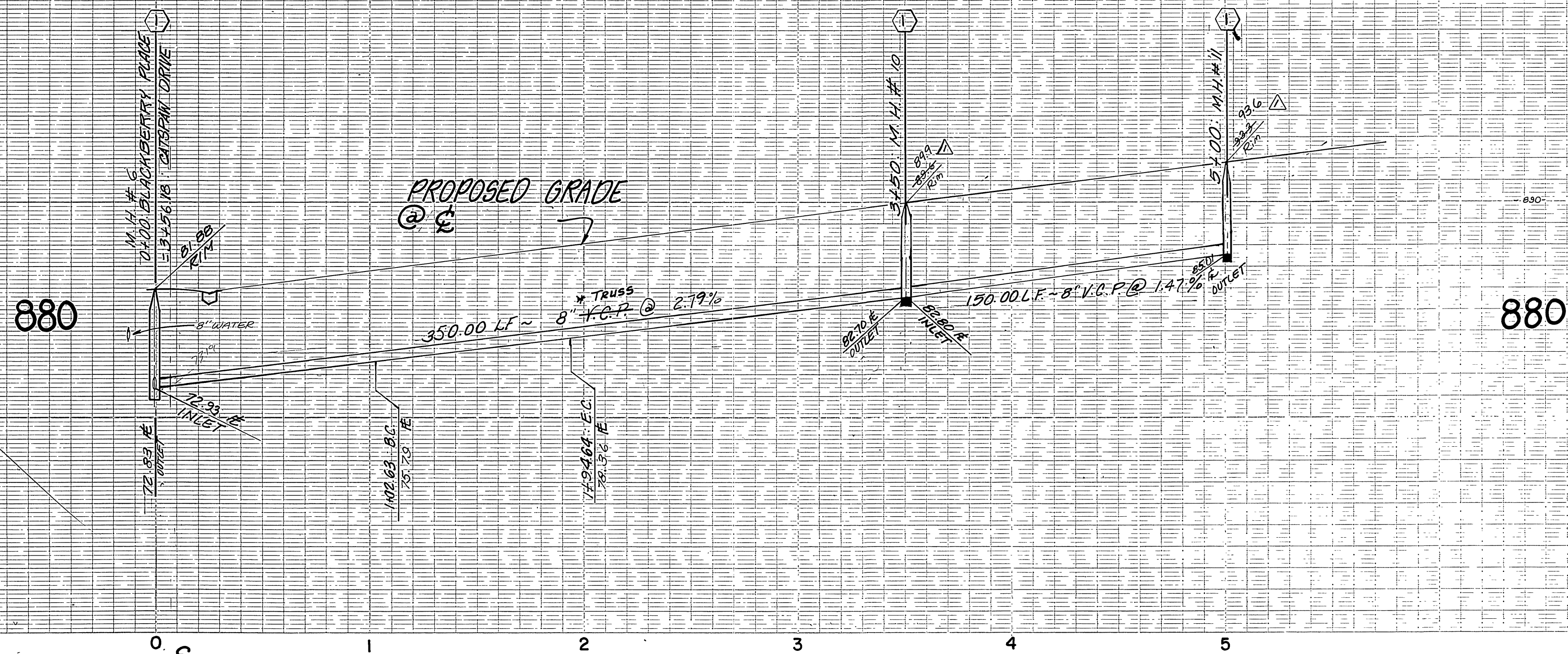

CURVE DATA

No	Δ	R	L	T
①	20° 40' 29"	255.00'	92.01'	46.51'

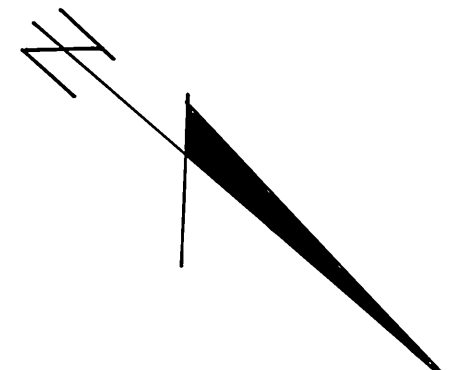

BENCH MARK

G2-A, Found brass disc, stamped (G2-A) in concrete in most 17' by traffic island at Arlington Ave & La Sierra Ave, City of Riverside Data. Elev. 865.075

FOR GENERAL CONSTRUCTION NOTES SEE SHEET NO. 1.

PACIFIC TELEPHONE
APPROVED BY: *[Signature]* 2/15/85
CHIEF ENGINEER DATE

CITY OF RIVERSIDE
Water System
Approved: *[Signature]* 3-21-85
DATE

J. F. DAVIDSON ASSOCIATES
CIVIL ENGINEERS SURVEYORS PLANNERS
3426 TENTH STREET 11200 S. MT. VERNON AVE.
RIVERSIDE, CAL. COLTON, CAL.
APPROVED BY: *[Signature]* DATE 10-19-84
R.E. No. 14312

DESIGNED BY: *[Signature]* DRAWN BY: *[Signature]* CHECKED BY: *[Signature]*
DATE 1/15/85

CITY OF RIVERSIDE, CALIFORNIA
DEPARTMENT OF PUBLIC WORKS
APPROVED BY: *[Signature]* DATE 4/1/85
PRINCIPAL ENGINEER
PARK DEPARTMENT
TRAFFIC DIVISION
CHIEF P. W. ENGR. DATE 4/1/85

IN THE CITY OF RIVERSIDE CALIFORNIA
TRACT 19991
SEWER PLAN AND PROFILE
BLACKBERRY PLACE

PROJECT NO. **S-1377**
SHEET **6** OF **6**
FILE NO.

HORIZ. SCALE: 1" = 40' VERT. SCALE: 1" = 8'