

| PROFILE | | BY | DATE |
|----------|-----------------------------|----|------|
| NO. BOOK | SUPERVISOR | | |
| | PLANNED | | |
| | GRADES CHECKED | | |
| | ALIGNMENT CHECKED | | |
| | STRUCTURE NOTATIONS CHECKED | | |

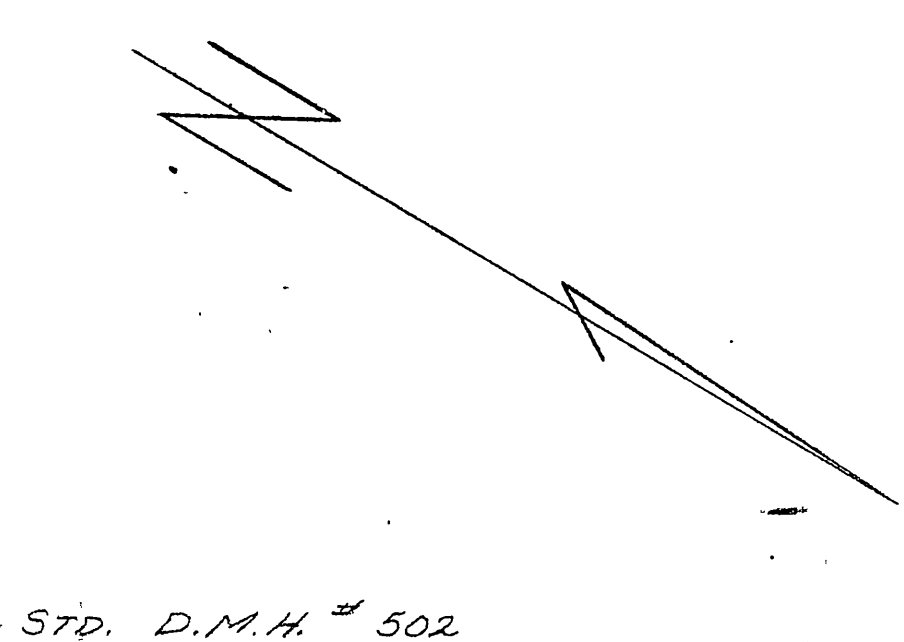
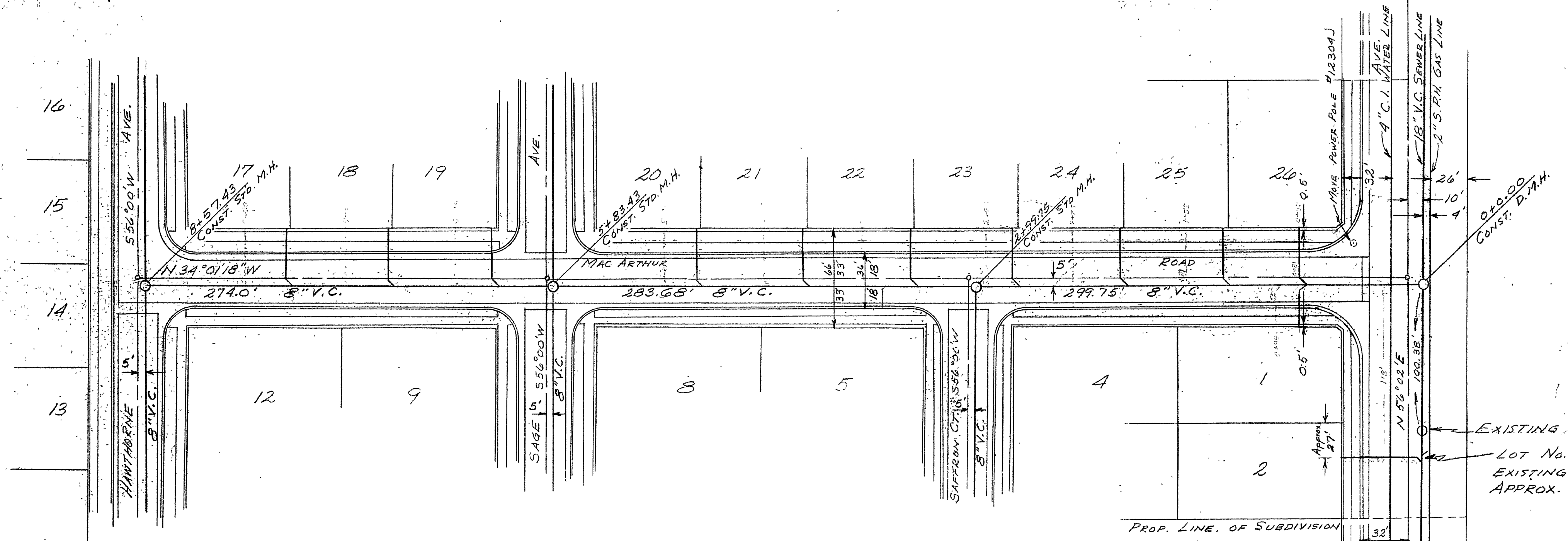

CONSTRUCT ~
 STD. MANHOLE STR. (Brick Const.) per STANDARD DRAWING No. 500
 STD. DROP MANHOLE (Brick Const.) per STANDARD DRAWING No. 502
 ALL HOUSE SEWER CONNECTIONS TO BE LOCATED IN THE FIELD

EXISTING STD. D.M.H. # 502
 LOT No. 2 CONNECT TO
 EXISTING 18" x 4" WYE,
 APPROX. DEPTH 8.5'

C.V. BROWN - CIVIL ENGINEER
 R.E. 7702
 RIVERSIDE, CALIFORNIA
 APPROVED BY *C.V. Brown* DATE 8-26-50

CITY OF RIVERSIDE, CALIFORNIA
 DEPARTMENT OF PUBLIC WORKS

VAN BUREN MANDR UNIT No. 142
 SEWER PLAN & PROFILE
 MAC ARTHUR ROAD
 1" = 50' HORIZ. SCALE 1" = 5' VERT. SCALE

APPROVED BY
Thomas J. LaRocca
 DIR. OF PUBLIC WORKS
 DATE 9/15/50

No. **S-138**
 SHEET 1 OF 3

| PLAN | | BY | DATE |
|----------|-----------------------------|----|------|
| NO. BOOK | SUPERVISOR | | |
| | PLANNED | | |
| | ALIGNMENT CHECKED | | |
| | STRUCTURE NOTATIONS CHECKED | | |

