

PROFILE SHEET
 DATE: 11/25/58
 DRAWN BY: J.O. 2171
 CHECKED BY: G.O. CRAWLEY

B.M. P.K. Nail in West Curb Return 745
 Monroe & Colorado 2' North of
 Curb Return
 ELEV. 750.39

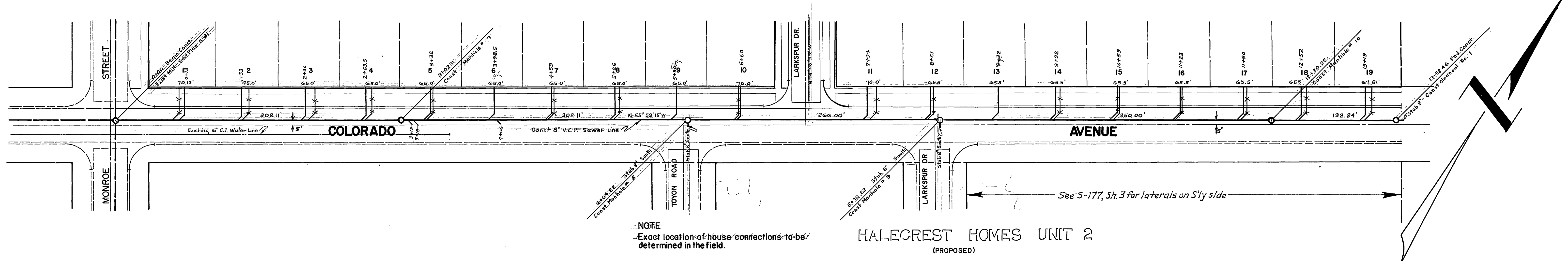

NOTE:
 Exact location of house connections to be
 determined in the field.

HAILECREST HOMES UNIT 2
 (PROPOSED)

RIVERSIDE ENGINEERING CO. INC.
 RIVERSIDE, CALIFORNIA
 APPROVED *George O. Crawley* RE. 9455 DATE 11/25/58

CITY OF RIVERSIDE, CALIFORNIA
 DEPARTMENT OF PUBLIC WORKS

SEWER PLAN & PROFILE
 COLORADO AVENUE — ROBLINN MANOR UNIT 2

1"=50' HORZ. SCALE 1"=5' VERT.

APPROVED BY *Francis J. Tappin*
 ACTING DIRECTOR OF PUBLIC WORKS

DATE 11/25/58 SHEET 1 OF 3

NO. **S-139**

Reinb. Contr. #35

"As Built" House Connections, 10-28-58, H.B. 11

FB. 53
 J.O. 2171

PLANT 1
 RIVERSIDE ENGINEERING CO. INC.
 1815 A STREET, RIVERSIDE, CALIF. 92504
 951-511-1111

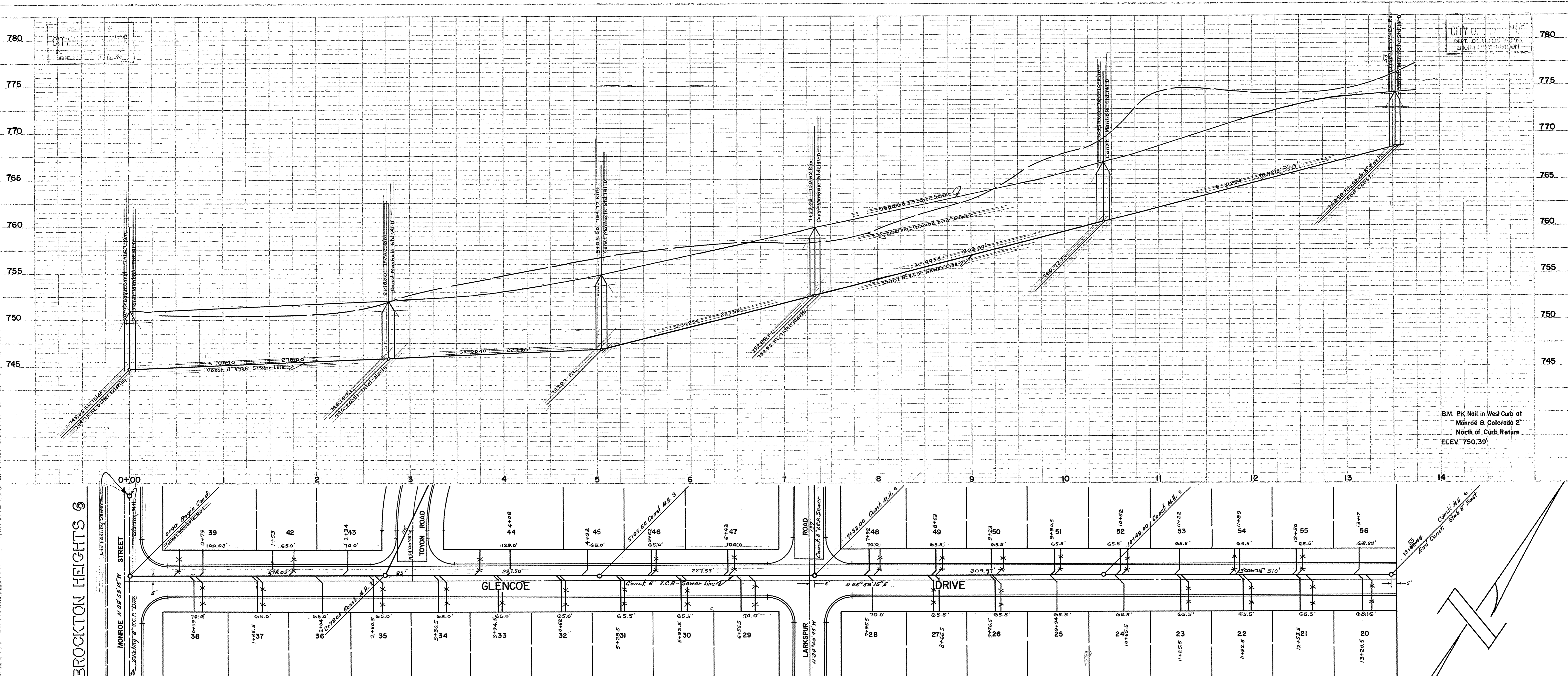

B.M. PK. Nail in West Curb at
 Monroe & Colorado 2'
 North of Curb Return
 ELEV. 750.39'

NOTE:
 Exact Location of House Connections to be Determined in the Field

CITY OF RIVERSIDE
 DEPARTMENT OF PUBLIC WORKS
 ENGINEERING DIVISION

RIVERSIDE ENGINEERING CO. INC.
 APPROVED BY *George O. Crowley* R.E. 9455 DATE *1/1/68*
CITY OF RIVERSIDE, CALIFORNIA
DEPARTMENT OF PUBLIC WORKS

SEWER PLAN & PROFILE
 GLENCOE DRIVE — ROBLYNN MANOR 2
 1" = 50' HORIZ. SCALE 1" = 5' VERT.

APPROVED BY *George O. Crowley*
 ACTING DIRECTOR OF PUBLIC WORKS

DATE *1/1/68* NO. **S-139** SHEET 2 OF 3

"As Built" House Connections, 10-28-58, H.B. 11

PROJECT: SEWER
 NOTED: 10/11/67
 1815 A STREET, RIVERSIDE, CALIF. 92504
 951-511-1111

PROJECT: SEWER
 NOTED: 10/11/67
 1815 A STREET, RIVERSIDE, CALIF. 92504
 951-511-1111

CITY OF RIVERSIDE
DEPT. OF PUBLIC WORKS
ENGINEERING DIVISION

CITY OF RIVERSIDE
DEPT. OF PUBLIC WORKS
ENGINEERING DIVISION

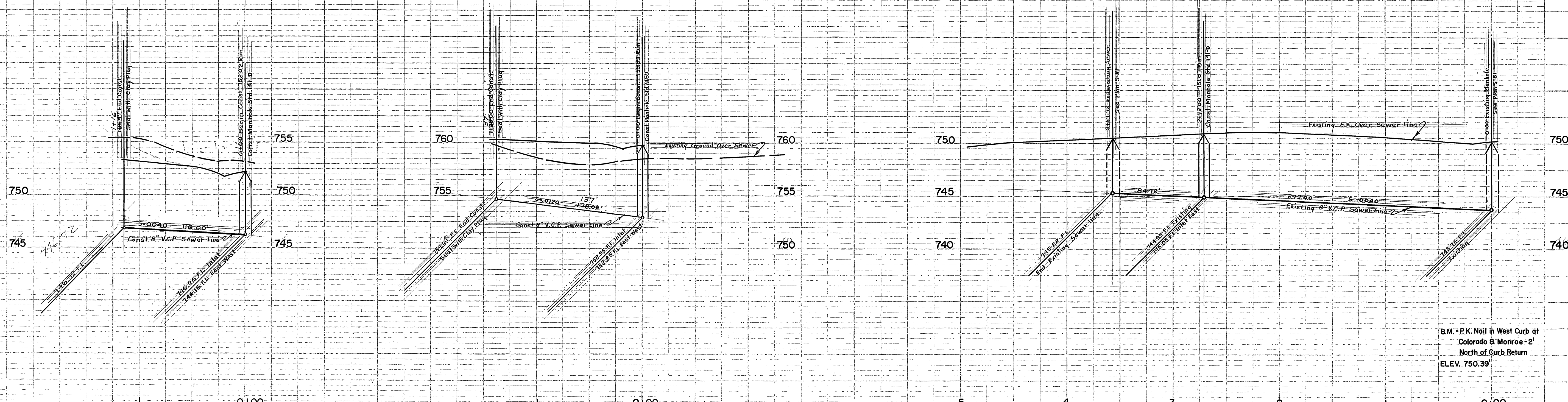

PROFILE SUBMITTED
PROJECT NO. S-139
DATE 2/18/58
DRAWN BY J. L. REISER
CHECKED BY J. L. REISER
APPROVED BY J. L. REISER

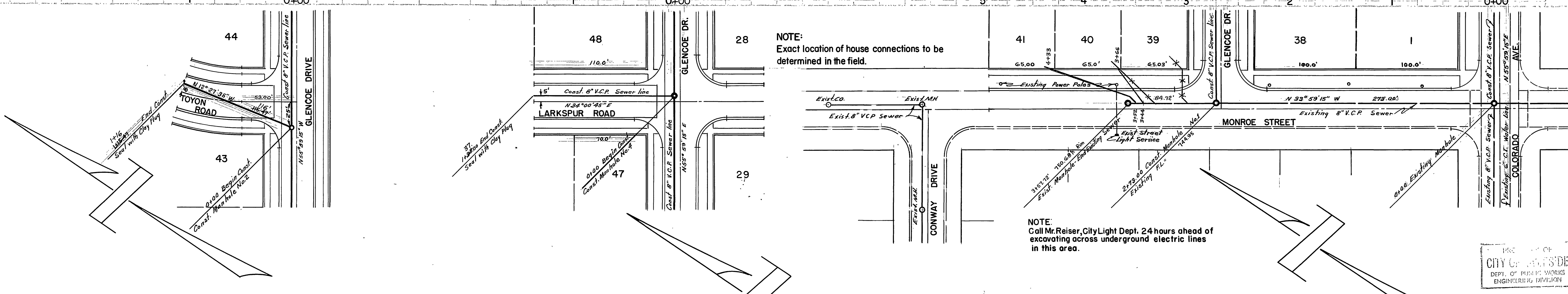

NOTE:
Exact location of house connections to be determined in the field.

NOTE:
Call Mr. Reiser, City Light Dept. 24 hours ahead of excavating across underground electric lines in this area.

CITY OF RIVERSIDE
DEPT. OF PUBLIC WORKS
ENGINEERING DIVISION

Toyon Sewer revised 12-1-58

RIVERSIDE ENGINEERING CO. INC.
RIVERSIDE, CALIFORNIA
APPROVED *George O. Crawley* RE9455 DATE 2/18/58

CITY OF RIVERSIDE, CALIFORNIA
DEPARTMENT OF PUBLIC WORKS

SEWER PLAN & PROFILE
TOYON DRIVE — LARKSPUR ROAD — MONROE STREET
ROBLYNN MANOR UNIT 2

1" = 50' HORZ. SCALE 1" = 5' VERT.

APPROVED BY *James L. Lohr*
ACTING DIRECTOR OF PUBLIC WORKS

NO. **S-139**

DATE *2/18/58* SHEET 3 OF 3

CITY OF RIVERSIDE
DEPT. OF PUBLIC WORKS
ENGINEERING DIVISION