

740

730

720

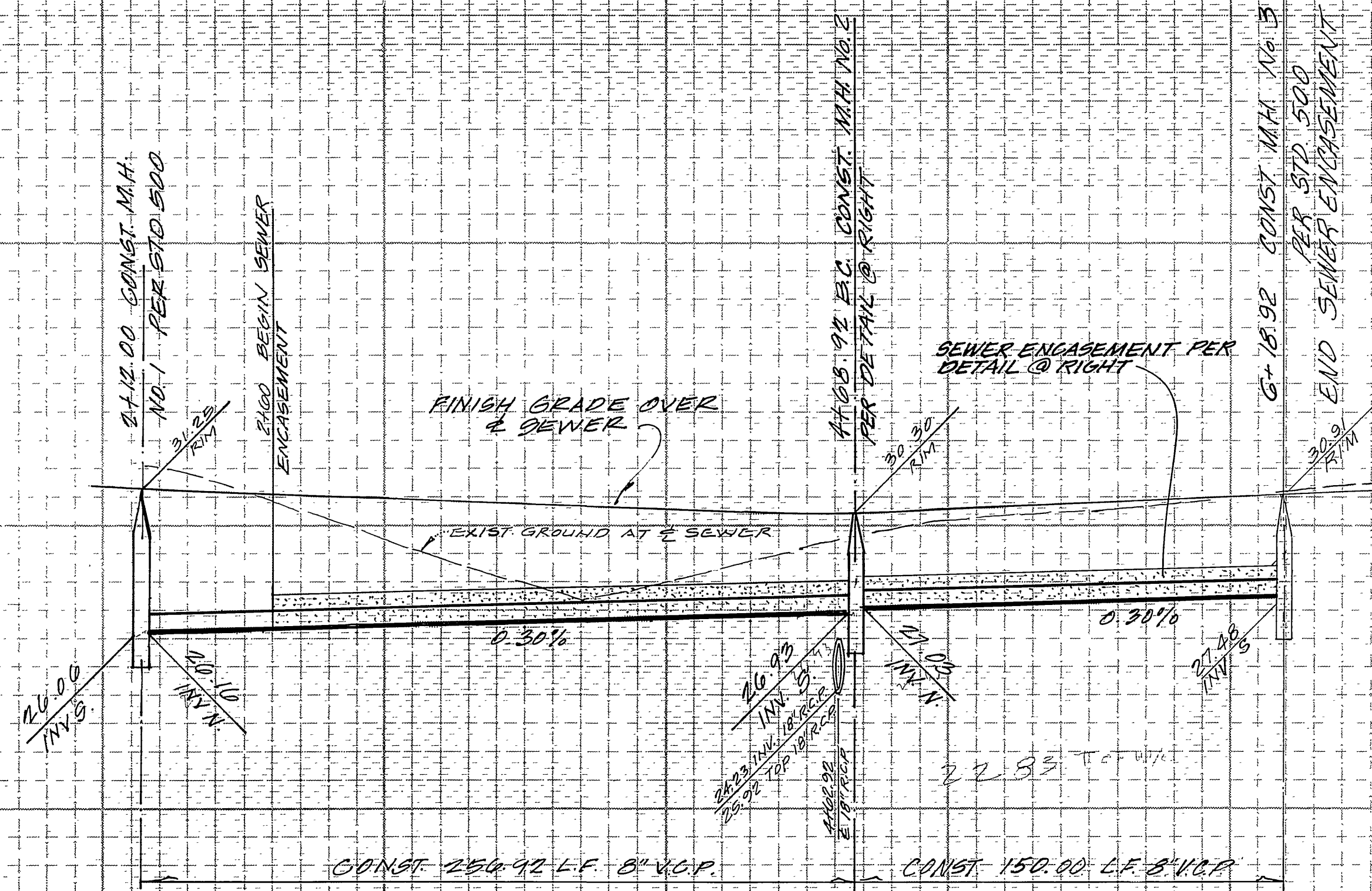

740

730

720

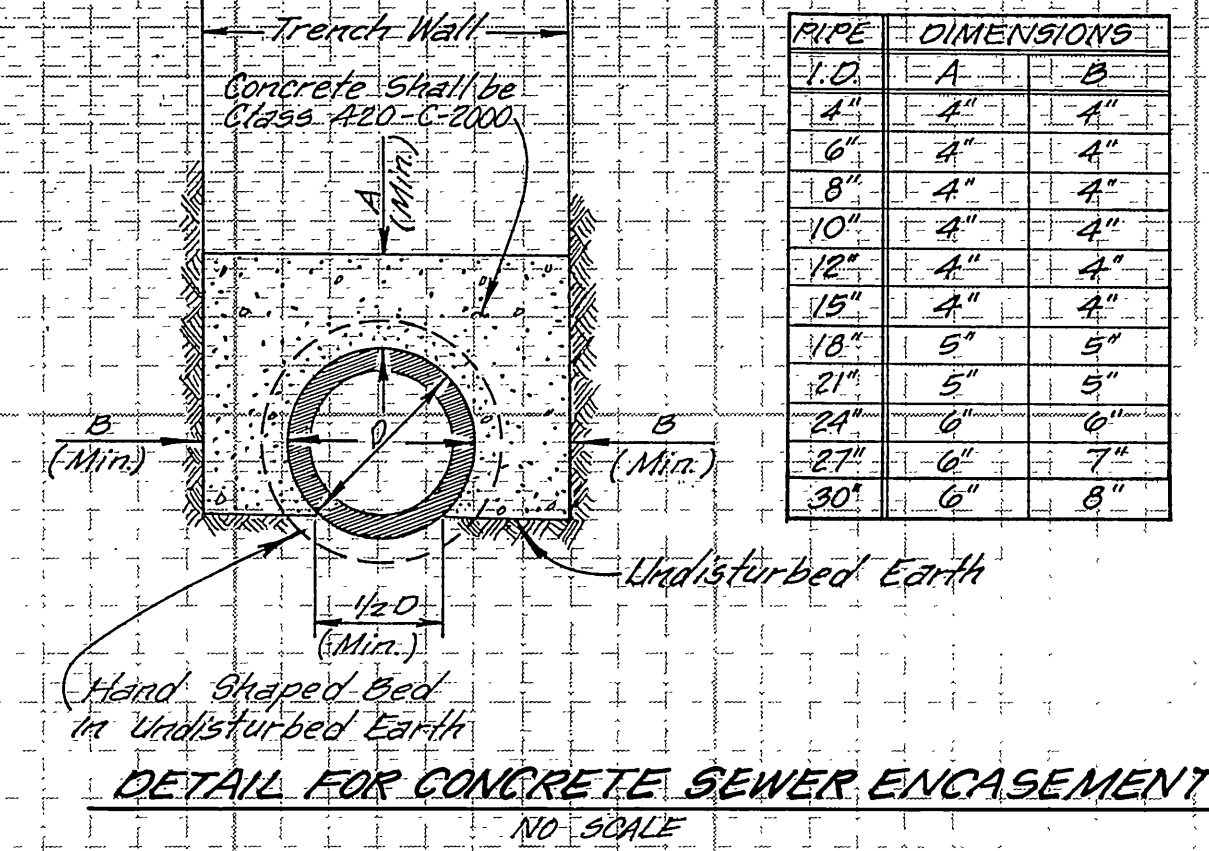

PIPE	DIMENSIONS	
I.D.	A	B
4"	4"	4"
6"	4"	4"
8"	4"	4"
10"	4"	4"
12"	4"	4"
15"	4"	4"
18"	5"	5"
21"	5"	5"
24"	6"	6"
27"	6"	7"
30"	6"	8"

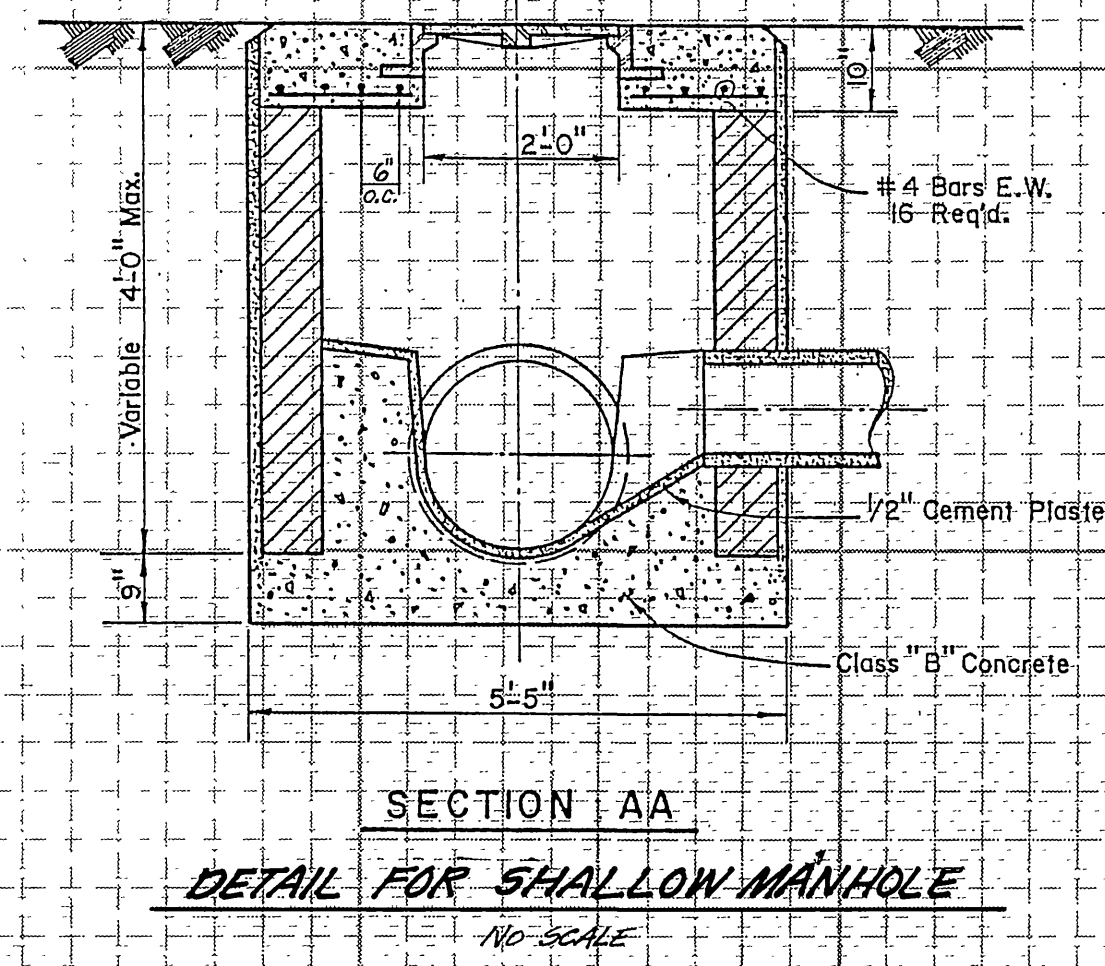
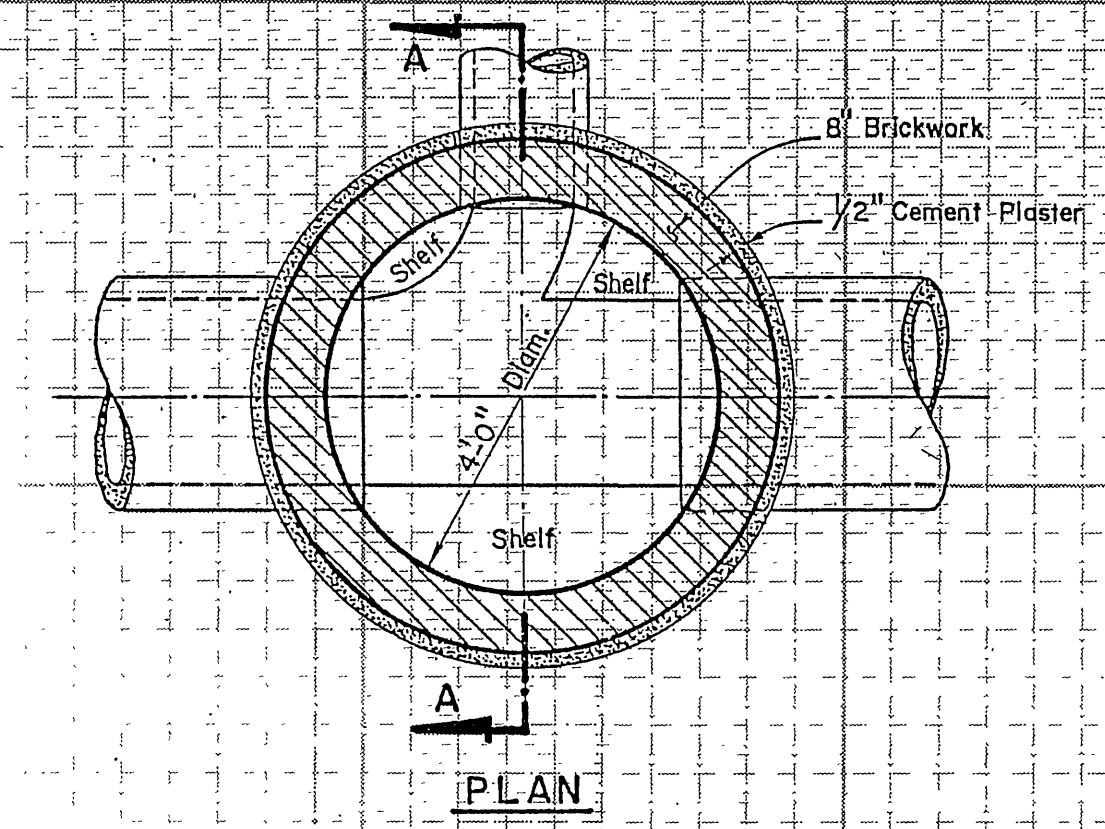

2 3 4 5 6 7 8 9

GENERAL NOTES:

- CONSTRUCTION SHALL BE IN ACCORDANCE WITH THE CITY OF RIVERSIDE, DEPT. OF PUBLIC WORKS, STANDARD DRAWINGS, THE STANDARD SPECIFICATIONS FOR PUBLIC WORKS CONSTRUCTION CURRENT EDITION AND STANDARD DRAWING NO. 10.
- It shall be the responsibility of the contractor to clear the right-of-way in accordance with the provisions of law as it affects each utility including irrigation lines and appurtenances and at no cost to the City.
- Contractor is to verify existing sewer elevation prior to construction.
- Location of laterals to be determined in the field at the direction of the owner. Avoid conflict with proposed and/or existing facilities. Laterals to be 4" and extended to the property line. No laterals directly opposite each other. LATERALS TO BE INSTALLED PER STD. 5-206.
- No finished floor elevation shall be less than 4' above the sewer flow line at point of connection without having a proper backwater valve installed in the lateral.
- The sewer contractor shall adjust manholes to final grade after paving is completed.
- A plug shall be installed and will remain in place where the new sewer connects with the existing sewer until the new sewer is accepted by the City.
- All flagged elevations shall be staked in the field by the private engineer.
- The private engineer signing these plans is responsible for assuring the accuracy and acceptability of the work hereon. In the event of discrepancies arising during construction, the private engineer shall be responsible for determining an acceptable solution and revising the plans for approval by the City.
- The contractor shall call in a location request to Underground Service Alert (USA), Phone No. 1-800-422-4133, two working days before digging. No construction permit will be issued by the Public Works Department involving excavation for underground facilities ~~with~~ unless the applicant has been provided an inquiry identification number by U.S.A.
- THE DEVELOPER SHALL BE RESPONSIBLE FOR PRESERVING OR RE-ESTABLISHING AND REFERENCING SURVEY MONUMENTS DESTROYED, DISTURBED OR BURIED AS A RESULT OF CONSTRUCTION SHOWN HEREON.

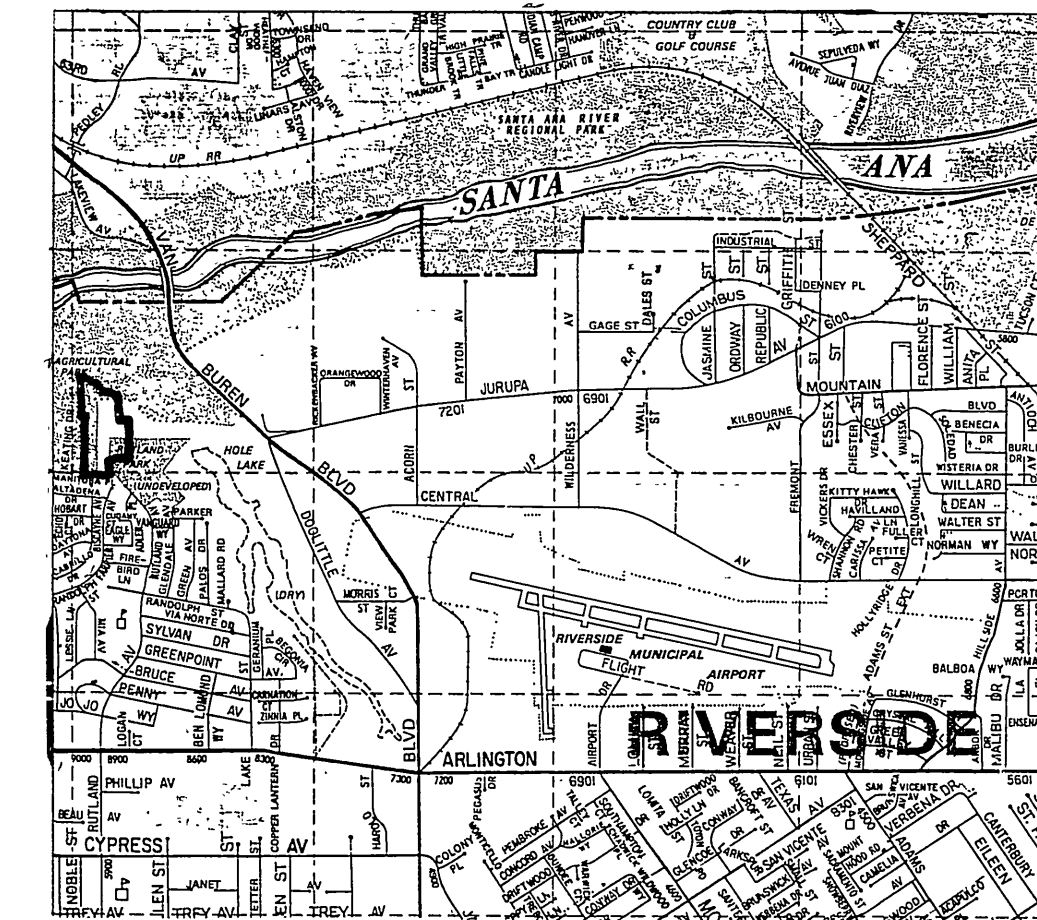
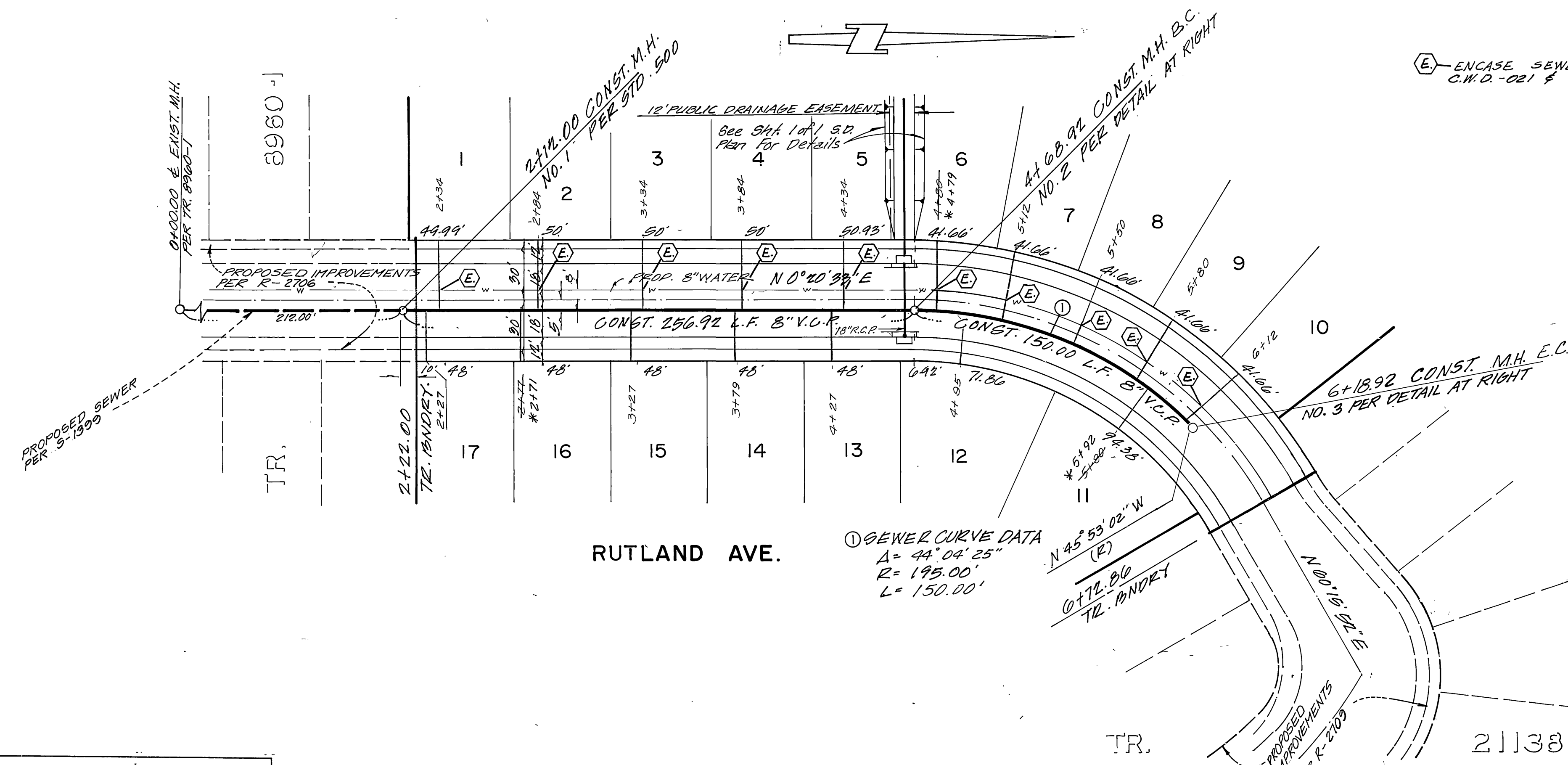

Underground Service Alert
 Call: TOLL FREE
 1-800-422-4133
 TWO WORKING DAYS BEFORE YOU DIG

CITY OF RIVERSIDE WATER SYSTEM
 I.D. 84-10-4
 designed: PEB
 drawn: R.G.K.
 checked: PEB
 Approved Date: 5/1/86

brown & mullins, inc.
 engineering & surveying
 21100 1st Street
 San Bernardino, California 92410
 Expires 6-30-89
 R.C.E. 18679

bm
 (714)886-4768
 FEB 1985
 date

CITY OF RIVERSIDE, CALIFORNIA
 PUBLIC WORKS DEPARTMENT

APPROVED BY: [Signature]
 DATE: 7-7-86
 APPROVED BY: [Signature]
 DATE: 7-7-86

SEWER PLANS
 TRACT NO. 8960
 RUTLAND AVE.
 PRO-18-834
 SCALE: HORIZ. 1" = 40' VERT. 1" = 4'

ACCOUNT No. UNK
 DRAWING NUMBER S-1400
 SHEET 1 OF 1

BENCHMARK: Fd. P.K. nail in NE curb return at Arlington Ave., and Rutland Ave.
 Elevation = 746.244
 F.B. 739/58
 *As built 4.25.88 TE