

PROFILE	DATE
REVISIONED 22 23 24	10-23-28
NOTE BOOK	
NO. 1211/21	
BY	
DATE	

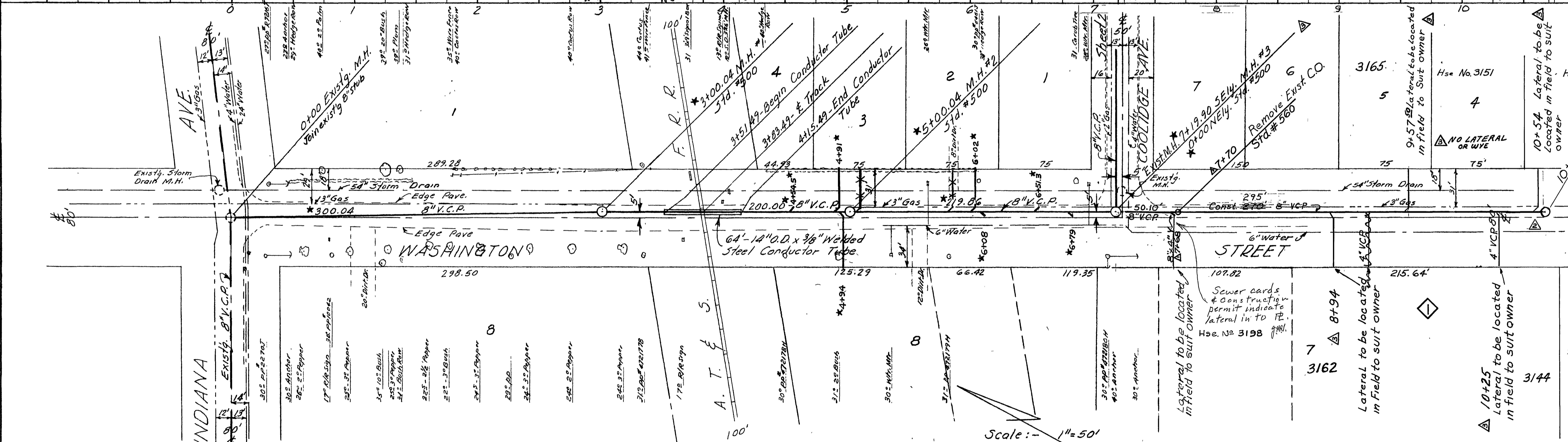

QUANTITY ESTIMATE

ITEM	QUANTITY	UNIT	AMOUNT
STREET WASHINGTON ST	720	lin. ft.	720
COOLIDGE AVE	144	lin. ft.	144
TOTALS	1960	lin. ft.	1960

BENCH MARKS
 P.K. nail in lead 1/2" of NW curb return intersection Mary & Marguerita. Elev. 900.97. F.B. 1911A #1/20
 T.B.M. Spike on NW side guy pole #2721GT on SE corner Indiana & Washington. Elev. 871.33. F.B. 1911A #1/20

GENERAL NOTES
 1. House connection & Wyes shall be field located. Construction to be in accordance with Spec. No. 461 of the City of Riverside, Department of Public Works.
 2. Contractor must enter into Sanitary P.R. Co. bank accounts, letter agreement and pay construction under check, except that additional payments under paragraph 2(c) will not be required. A copy of this agreement is on file at Public Works Office.
 3. Any expenses incurred by the Sanitary P.R. Co. as a result of this construction shall be billed to the contractor.
 4. The Sanitary P.R. Co. will require 48 hours notice prior to construction under the check in order to permit inspection and supervision.

APPROVED FOR 5010' SEWER EXTENSION AND CLEANOUT
 By: *[Signature]* DATE 10-4-27
 DIRECTOR OF PUBLIC WORKS

APPROVED FOR 270' SEWER EXTENSION AND MANHOLE STA. 10+70 TO 10+40
 By: *[Signature]* DATE 12-11-27
 DIRECTOR OF PUBLIC WORKS

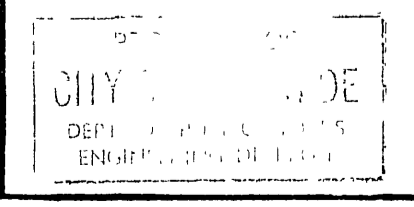

REVISIONS			CITY OF RIVERSIDE CALIFORNIA DEPARTMENT OF PUBLIC WORKS	
MARK	DATE	DESCRIPTION		
★	5-11-29	As Built - H.B. Ball	COOLIDGE AVE. & WASHINGTON ST.	
△	12/15/61	As built B.E.	SANITARY SEWER DISTRICT	
△	1/4/65	Sewer Extended from Station 10+40 to 10+665	WASHINGTON STREET	
△	4/23/65	AS BUILT - H.B.		

DESIGNED BY REC CHECKED BY *[Signature]* APPROVED BY *[Signature]*
 DRAWN BY REC *[Signature]* DIRECTOR OF PUBLIC WORKS
 RECOMMENDED BY *[Signature]* ASSISTANT CITY ENGINEER DATE Dec. 1, 1958 SHEET 1 OF 2

PLAN	DATE
REVISIONED 22 23 24	10-23-28
NOTE BOOK	
NO. 1211/21	
BY	
DATE	

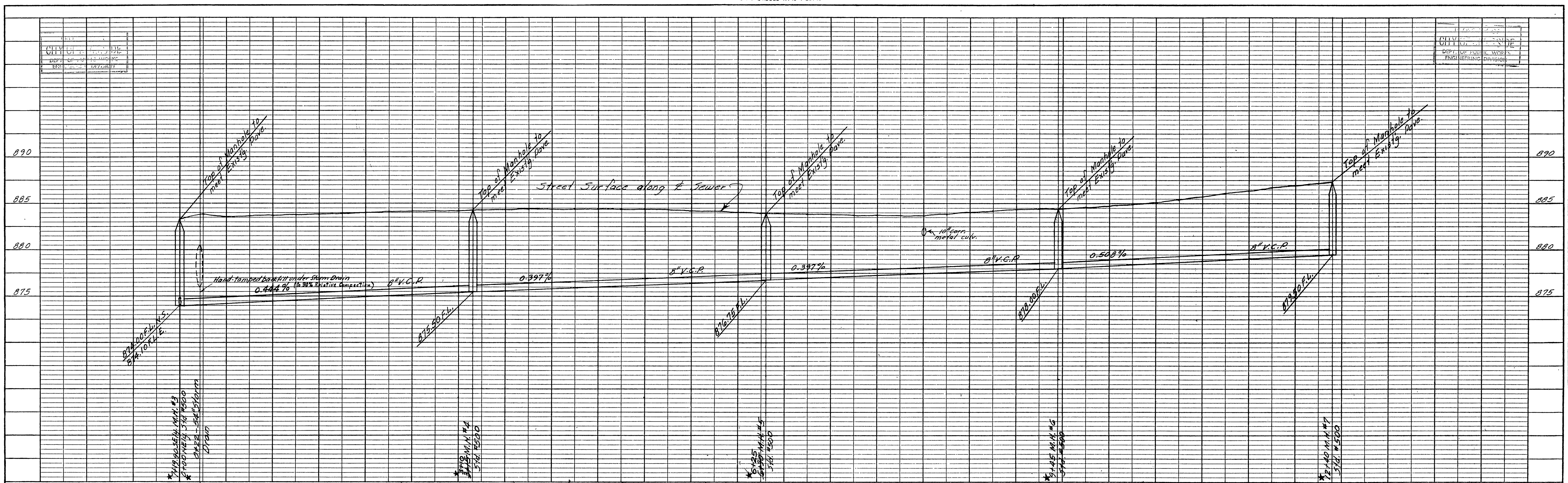

PROFILE

DESIGNED BY REC
 CHECKED BY REC
 DATE 12-23-58

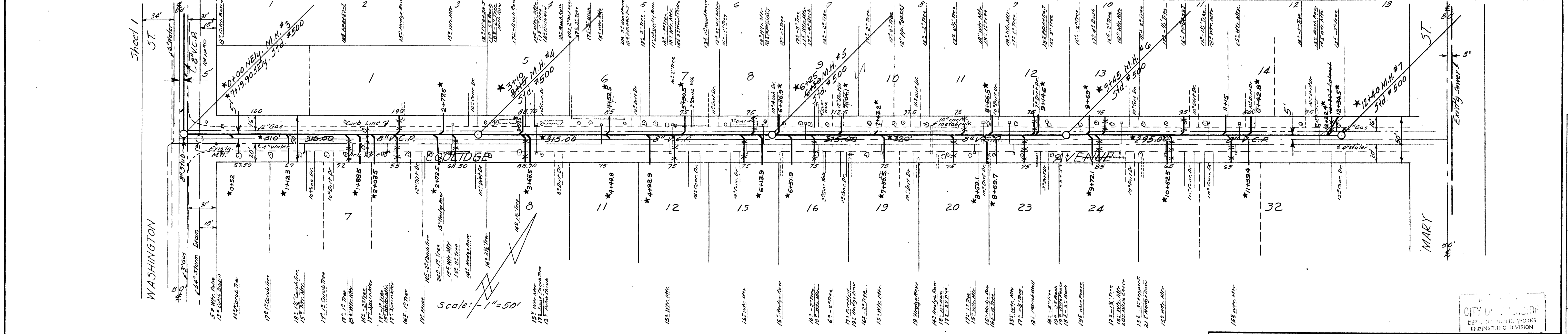

PLAN

DESIGNED BY REC
 CHECKED BY REC
 DATE 12-23-58

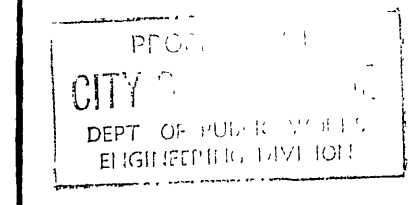

BENCH MARK
 P.K. nail 1' N. of NW curb return intersection Mary & Marguerita. Elev. 900.97. F.B. 60077. (City F.B.)
 T.B.M. Spike on NW side guy pole #R7216T on SF cor. Indiana & Washington. Elev. 871.33. F.B. 1911A*1/20

REVISIONS			CITY OF RIVERSIDE CALIFORNIA DEPARTMENT OF PUBLIC WORKS	
MARK	DATE	DESCRIPTION		
*	5-11-59	As Built "H. Ball"		
			COOLIDGE AVE & WASHINGTON ST. SANITARY SEWER DISTRICT COOLIDGE AVE.	
DESIGNED BY	REC	CHECKED BY	APPROVED BY	
DRAWN BY	REC	RE 9876	Director of Public Works	S 141
RECOMMENDED BY	Francis J. Sopher	ASSISTANT CITY ENGINEER	DATE	Dec. 1, 1958