

GENERAL NOTES:

- IT SHALL BE THE RESPONSIBILITY OF THE CONTRACTOR TO CLEAR THE RIGHT OF WAY IN ACCORDANCE WITH THE PROVISIONS OF LAW AS IT AFFECTS EACH UTILITY INCLUDING IRRIGATION LINES AND APPURTENANCES AND AT NO COST TO THE CITY.
- CONSTRUCTION SHALL BE IN ACCORDANCE WITH THE CITY OF RIVERSIDE DEPT. PUBLIC WORKS STANDARD DRAWINGS AND THE STANDARD SPECIFICATIONS FOR PUBLIC WORKS CONSTRUCTION, 1982 EDITION.
- EXACT LOCATION OF LATERALS TO BE DETERMINED IN THE FIELD AT THE DIRECTION OF THE OWNER. AVOID CONFLICT WITH PROPOSED AND/OR EXISTING FACILITIES.
- CONTRACTOR IS TO VERIFY EXISTING SEWER ELEVATION PRIOR TO CONSTRUCTION.
- THE SEWER CONTRACTOR SHALL ADJUST MANHOLES TO FINAL GRADE AFTER PAVING IS COMPLETED.
- A PLUG SHALL BE INSTALLED AND WILL REMAIN IN PLACE WHERE THE NEW SEWER CONNECTS WITH THE EXISTING SEWER UNTIL THE NEW SEWER IS ACCEPTED BY THE CITY.
- THE PRIVATE ENGINEER SIGNING THESE PLANS IS RESPONSIBLE FOR THE ACCURACY AND ACCEPTABILITY OF THE WORK HEREON. IN THE EVENT OF DISCREPANCIES ARISING DURING CONSTRUCTION, THE PRIVATE ENGINEER SIGNING THE PLANS SHALL BE RESPONSIBLE FOR DETERMINING AN ACCEPTABLE SOLUTION AND REVISING THE PLANS FOR APPROVAL BY THE CITY.
- ALL SEWER LATERALS CROSSING WATER MAIN TO BE ENCASED WITH TYPE C CONCRETE ENCASUREMENT AS PER STD. DRAWING C.W.D.-023, f.c.W.D.-022.
- ANY TRAFFIC CONTROL STRIPING OBLITERATED AND/OR BADLY WORN DURING CONSTRUCTION SHALL BE RESTORED BY THE CONTRACTOR WITHIN FIVE DAYS AFTER NOTIFICATION FROM CITY INSPECTORS.
- ALL FLAGGED ELEVATIONS SHALL BE STAKED IN THE FIELD BY THE PRIVATE ENGINEER.

NOTE:
SEE STREET IMPROVEMENT PLAN R-2746 FOR EXISTING ELECTRIC U.G. FACILITIES.

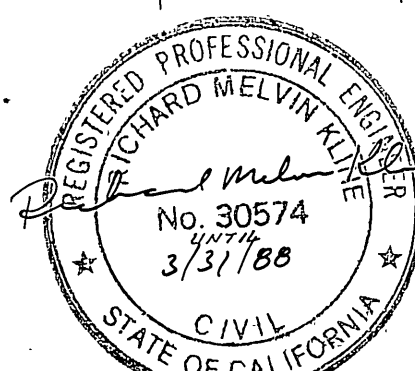
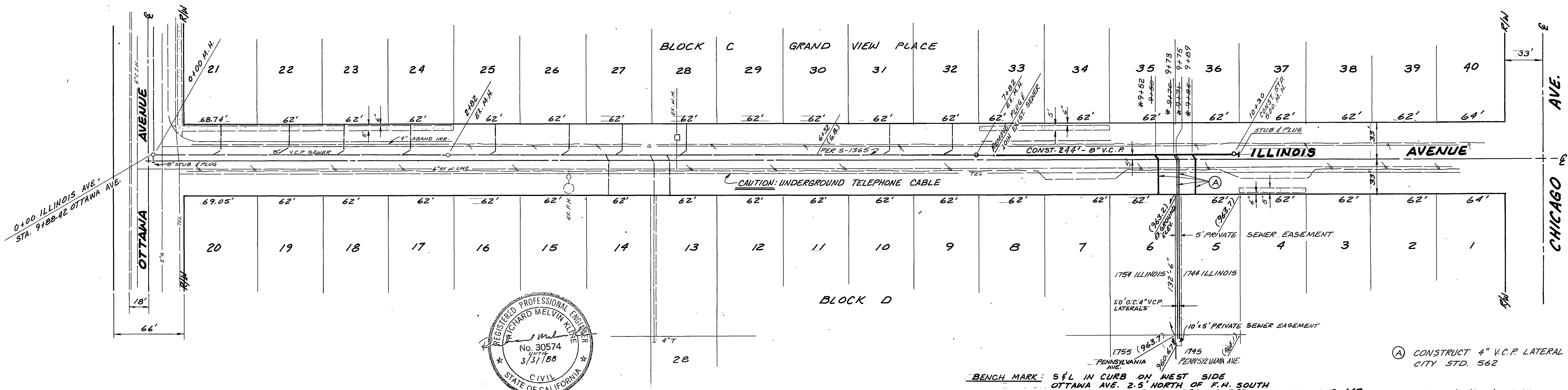

BENCH MARK: 5' FL IN CURB ON WEST SIDE OTTAWA AVE 2'-5" NORTH OF P.H. SOUTH OF CHID AVE. ELEV. = 950.05 PER CITY DRAWING 5-447

(A) CONSTRUCT 4" V.C.P. LATERAL PER CITY STD. 562

PACIFIC TEL. CO. DATE 2-18-86	SO. CALIF. GAS CO. DATE 2-3-86	CITY OF RIVERSIDE ELECTRICAL APPROVED BY: DATE 2/2/86	CITY OF RIVERSIDE WATER SYSTEM APPROVED BY: DATE 2-20-86	RICHARD KLINE, CIVIL ENGINEER P.O. BOX 811, RIVERSIDE, CA, 92502 (714) 687-2215 DATE 3/27/85 RICHARD KLINE RCE 30574	CITY OF RIVERSIDE PUBLIC WORKS DEPARTMENT APPROVED BY: DATE 3/18/86 DATE 3-18-86	SEWER PLAN AND PROFILE ILLINOIS AVENUE BETWEEN OTTAWA AVE & CHICAGO AVE. BLDG. PERMIT: 1744 AND 1754 ILLINOIS AVE. 1745 AND 1755 PENNSYLVANIA AVE. HORIZ. SCALE: 1" = 50' VERT. SCALE: 1" = 5'	ACCOUNT NO. S-1416 SHEET 1 OF 1