

VAN BUREN BOULEVARD

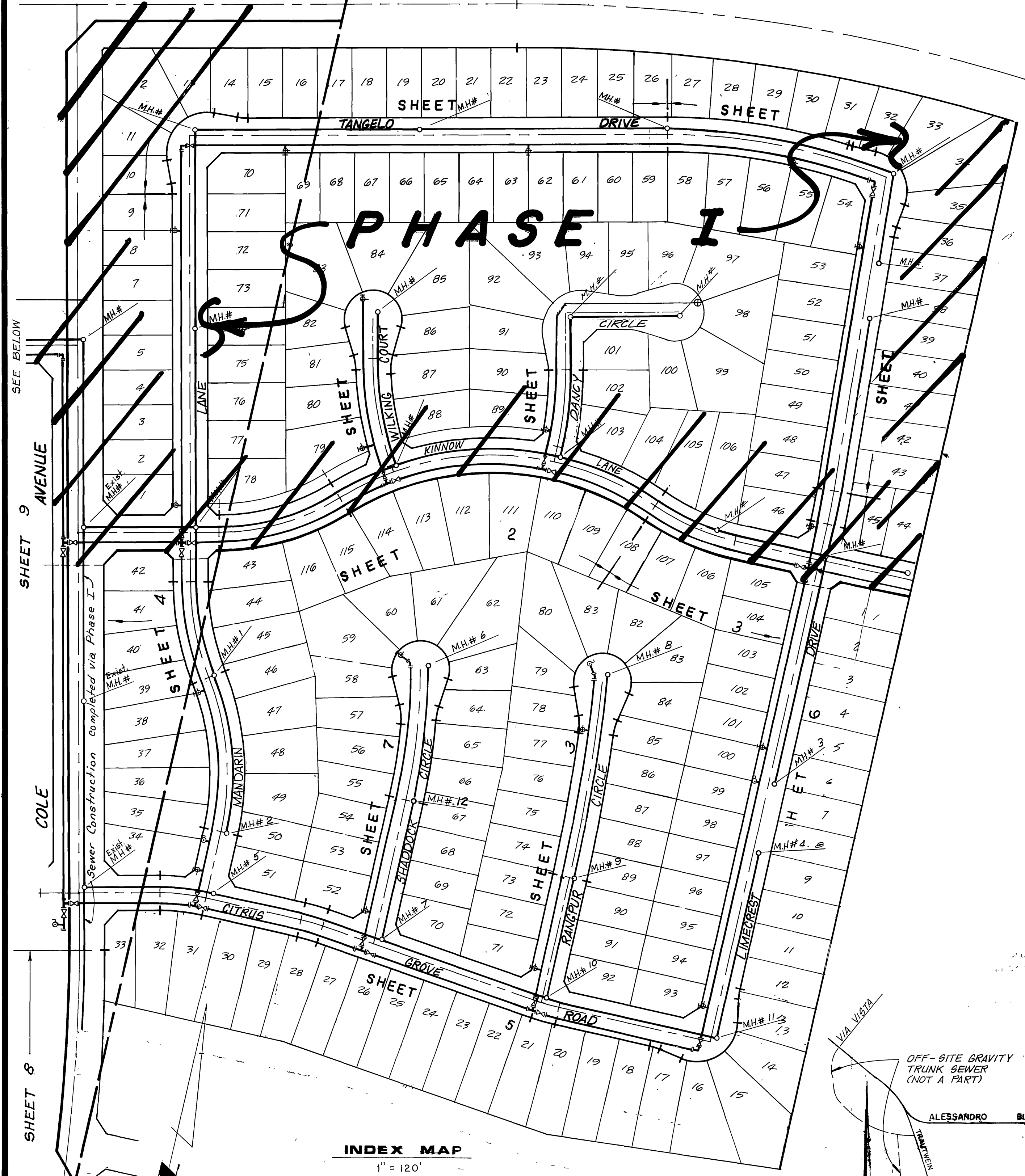

INDEX MAP
1" = 120'

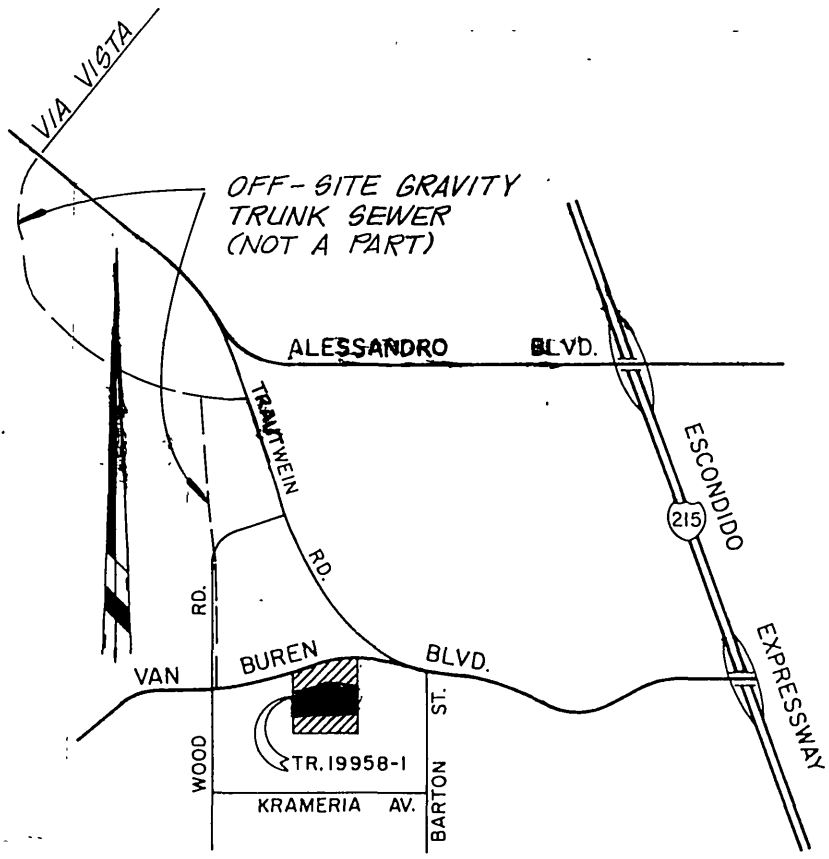

VICINITY MAP
NO SCALE

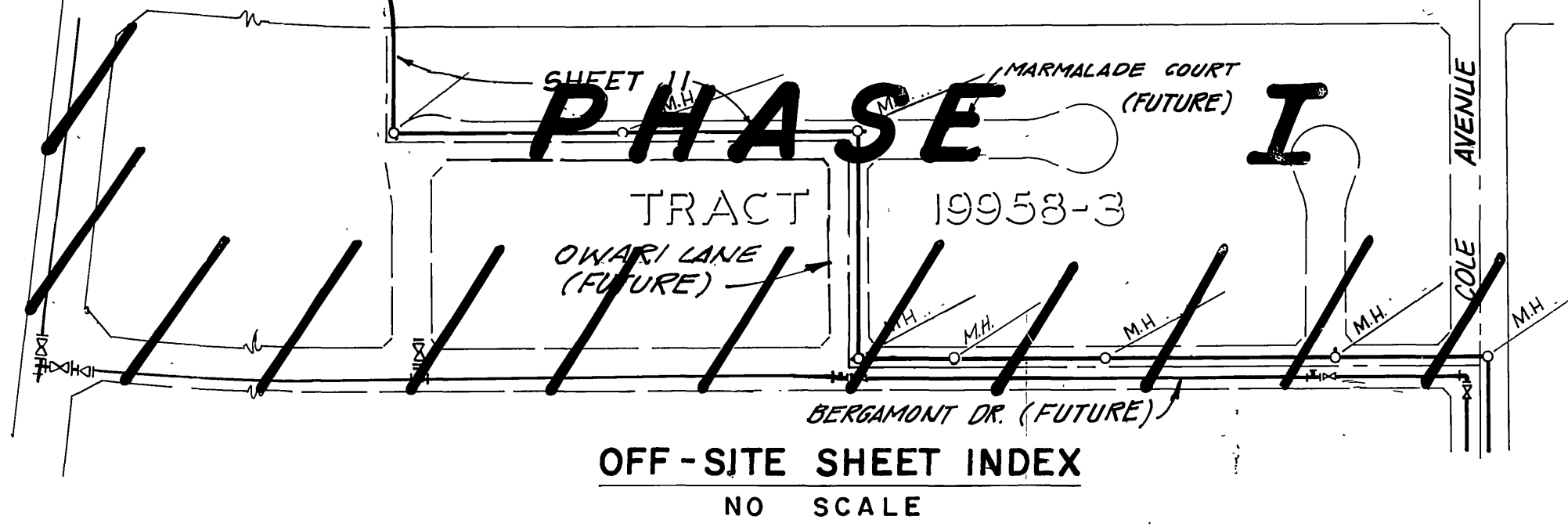

OFF-SITE SHEET INDEX
NO SCALE

INDEX OF DRAWINGS

| Drawing/Sheet No. | Title |
|-------------------|---|
| 1 of 9. | Location Map, Notes, Index of Drawing, Index Map, Estimate of Quantities |
| 2 of 9. | Kinnow Lane sta. 0+00 to sta. 10+39.54 |
| 3 of 9 | Kinnow Lane sta. 10+39.54 to sta. 14+90.00 Rangpur Circle sta. 0+00 to sta. 5+70 |
| 4 of 9 | Mandarin Lane sta. 0+00 to sta. 5+95.70 |
| 5 of 9 | Citrus Grove Road sta. 0+00 to sta. 11+33.44 |
| 6 of 9 | Limecrest Drive sta. 0+00 to sta. 8+05.26 |
| 7 of 9 | Shaddock Circle sta. 0+00 to sta. 4+89.00 |
| 8 of 9 | Cole Avenue 20+00 to sta. 25+00± |
| 9 of 9 | Cole Avenue sta. 25+00± to sta. 36+00± |

NOTE! SHEETS 2, 8 & 9 ARE INCLUDED FOR REFERENCE ONLY. CONSTRUCTION IS TO TAKE PLACE VIA PHASE I PLANS (5-1389)

ESTIMATE OF QUANTITIES

| | |
|------|--------------------------|
| 3409 | FEET OF 8 INCH VCP SEWER |
| 3993 | FEET OF 4 INCH VCP SEWER |
| 12 | EACH SEWER MANHOLE |
| | EACH WYE |

GENERAL NOTES: SEWER CONSTRUCTION

- Construction shall be in accordance with the City of Riverside Department of Public Works, Standard Drawings, Standard Drawing No. 10 and the Standard Specifications for Public Works Construction, current edition.
- All sewer mains and laterals shall be extra strength vitrified clay pipe.
- Separation requirements between sewer and water lines shall conform to County Standard No. 609.
- Manhole construction shall conform to City of Riverside Standard Drawing No. 500.
- Sewer lateral construction shall conform to City of Riverside Standard Drawing No. 562.
- Grading over sewer mains shall be done in such a manner as to prevent ponding of water.
- It shall be the sewer contractor's responsibility to set manhole cover to finish grade after paving of street.
- Sewer profile elevations are to flowline (conduit invert).
- All pipe lengths are from centerline manhole to centerline manhole.
- Stationing of sewer is based on street centerline stationing.
- Quantities shown are for information only and the City of Riverside is not responsible for their accuracy.
- All flagged elevations shall be staked in the field by the private engineer.
- The private engineer signing these plans is responsible for assuring the accuracy and acceptability of the work hereon. In the event of discrepancies arising during construction, the private engineer shall be responsible for determining an acceptable solution and revising the plans for approval by the City. (This note required on all plans.)
- The contractor shall call in a location request to Underground Service Alert (USA), Phone No. 1-800-422-4133, two working days before digging. No construction permit will be issued by the Public Works Department involving excavation for underground facilities unless the applicant has been provided an inquiry identification number by U.S.A.
- Location of laterals to be determined in the field at the direction of the owner. Avoid conflict with proposed and/or existing facilities.
- No finished floor elevation shall be less than 4' above the sewer flow line at point of connection without having a proper backwater valve installed in the lateral.

LEGEND

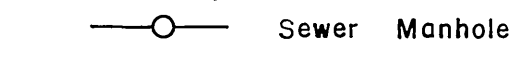

CONSTRUCTION NOTES

- Construct sewer manhole per City of Riverside Std. Dwg. No. 500.

NOTE:

THE WATER IMPROVEMENTS SHOWN ON THESE PLANS ARE FOR REFERENCE ONLY. REFER TO SIGNED APPROVED WESTERN MUNICIPAL WATER DISTRICT PLANS FOR PROPOSED WATER SYSTEM IMPROVEMENTS FOR TR-19958-1

GENERAL NOTES: SEWER CONSTRUCTION

- All materials used and installation shall conform to Riverside County Subdivision Improvement Ordinance 461, and City of Riverside, Dept. of Public Works, Standard Drawings, & the Standard Specifications for Public Works Construction, 1982 Edition.
- All sewer mains and laterals shall be extra strength vitrified clay pipe.
- Separation requirements between sewer and water lines shall conform to County Standard No. 609.
- Manhole construction shall conform to City of Riverside Std. Dwg. No. 500.
- Sewer lateral construction shall conform to City of Riverside Std. Dwg. No. 562.
- Grading over sewer mains shall be done in such a manner as to prevent ponding of water.
- It shall be the sewer contractor's responsibility to set manhole cover to finish grade after paving of street.
- Sewer profile elevations are to flowline (conduit invert).
- All pipe lengths are from centerline manhole to centerline manhole.
- Stationing of sewer is based on street centerline stationing.

CITY OF RIVERSIDE, CALIFORNIA
DEPARTMENT OF PUBLIC WORKS

| APPROVED BY | BY | DATE | APPROVED BY |
|--------------------|----|------|--------------------------|
| PRINCIPAL ENGINEER | | | William D. Gardner |
| PARK DEPARTMENT | | | DIRECTOR OF PUBLIC WORKS |
| TRAFFIC DIVISION | | | |
| CHIEF P.W. ENGR. | | | |

DATE 12-4-86

J. F. DAVIDSON ASSOCIATES
CIVIL ENGINEERS • SURVEYORS • PLANNERS

11200 SO. MI. VERNON AVE. #D COLTON, CA 92324
P.O. BOX 493 RIVERSIDE, CA 92502 (714) 686-0844
74-075 EL PASO, #A-12 PALM DESERT, CA 92260 (714) 825-1082
P.O. BOX 157 TEMECULA, CA 92590 (714) 676-5335

APPROVED BY: [Signature]
REGISTERED CIVIL ENGINEER NO. 17550
DATE 3/29/85

DESIGNED BY: S.R.H. DRAWN BY: J.R.T.E.E. CHECKED BY: C.H.
DATE: SEPT. 1984

IN THE CITY OF RIVERSIDE CALIFORNIA
TRACT 19958-2
SCHEDULE "A"

SEWER PLANS
TITLE SHEET

SEC 20 B 29 T. 3 S. R. 4 W.
FOR S.I.C. W.O. FILE NO. 84-8390

INDEX/CD
1
OF 9 SHEETS
S-1422

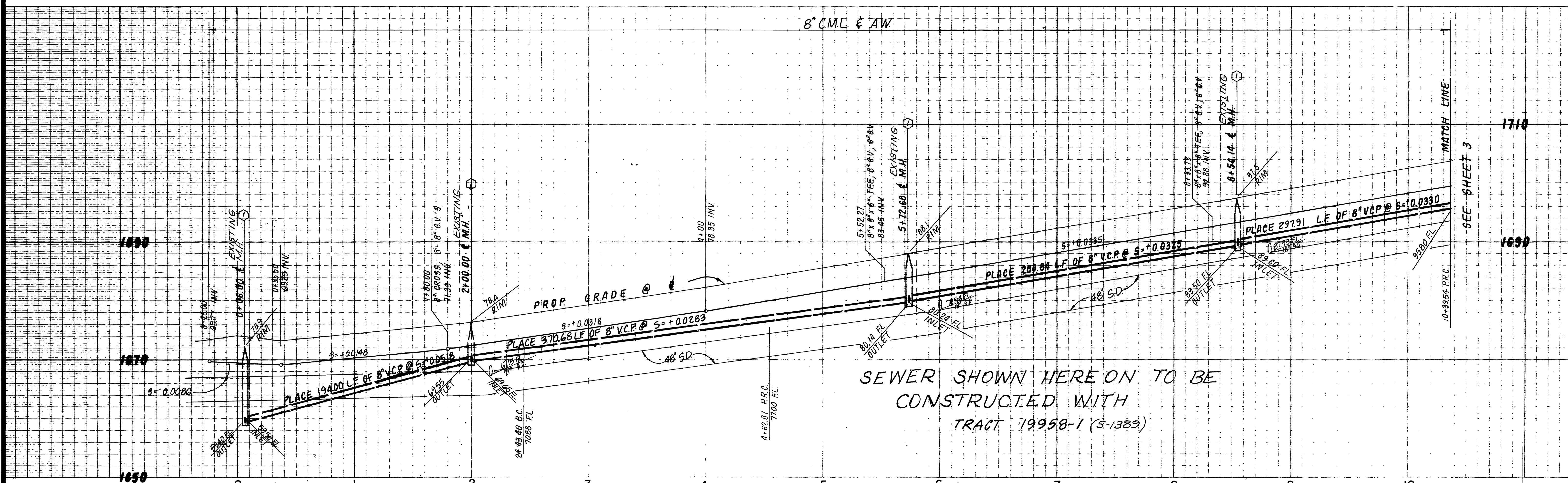

SEWER SHOWN HERE ON TO BE
CONSTRUCTED WITH
TRACT 19958-1 (S-1389)

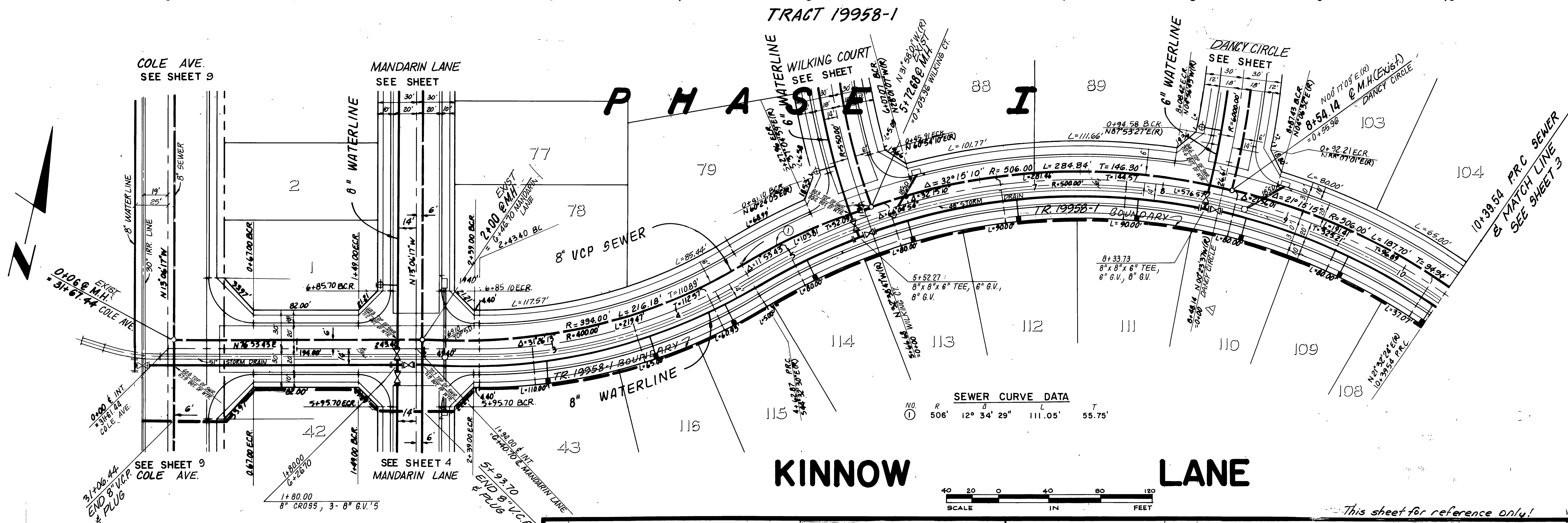

KINNOW LANE

SEWER CURVE DATA

| NO | R | Δ | L | T |
|----|------|-------------|---------|--------|
| 1 | 506' | 12° 34' 29" | 111.05' | 55.75' |

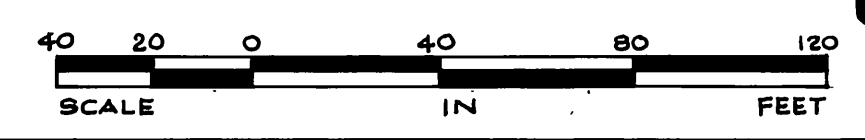

**CITY OF RIVERSIDE, CALIFORNIA
DEPARTMENT OF PUBLIC WORKS**

| APPROVED BY | BY | DATE | APPROVED BY | DATE |
|--------------------|----|------|--------------------------|---------|
| PRINCIPAL ENGINEER | | | <i>William D. Garden</i> | 12-4-86 |
| PARK DEPARTMENT | | | DIRECTOR OF PUBLIC WORKS | |
| TRAFFIC DIVISION | | | | |
| CHIEF P.W. ENGR. | | | | |

| MARK | REVISIONS | APPR | DATE |
|----------------------------|-----------------------|-------------------------|-------|
| DESIGNED BY: <i>S.R.H.</i> | DRAWN BY: <i>J.R.</i> | CHECKED BY: <i>C.H.</i> | DATE: |

APPROVED BY: *John W. Carty*

REGISTERED CIVIL ENGINEER NO. 17550 DATE: 3/27/85

APPROVED BY:

DATE:

J.F. DAVIDSON ASSOCIATES
CIVIL ENGINEERS • SURVEYORS • PLANNERS

PO BOX 493 RIVERSIDE CA 92502 (714) 885-0844

74-075 EL PASO, #A-12 COLTON, CA 92324 (714) 825-1082

PO BOX 157 TEMECULA, CA 92390 (714) 676-5335

SCALE: HORIZ: 1" = 40' VERT: 1" = 8'

DATE: SEPT. 1984

BENCH MARK: V.B. 10-64 BRASS DISK FLUSH & MARKED V.B. 10-64, 0.6 MI. E. ON VAN BUREN BLVD. FROM INT. OF VAN BUREN & WOOD ROAD, 205' N. OF VAN BUREN AT THE N.E. SIDE OF GRANITE BOULDERS, ON TOP OF 3'x15'x18' BOULDER.

This sheet for reference only!

INDEX/CD

TRACT 19958-2

SCHEDULE "A"

SEWER PLAN & PROFILE

KINNOW LANE

SEC. 20 & 29 T. 3 S. R. 4 W.

S.I.C.

W/O FB RL NO. 84-8390

2 OF 9 SHEETS

5-1422

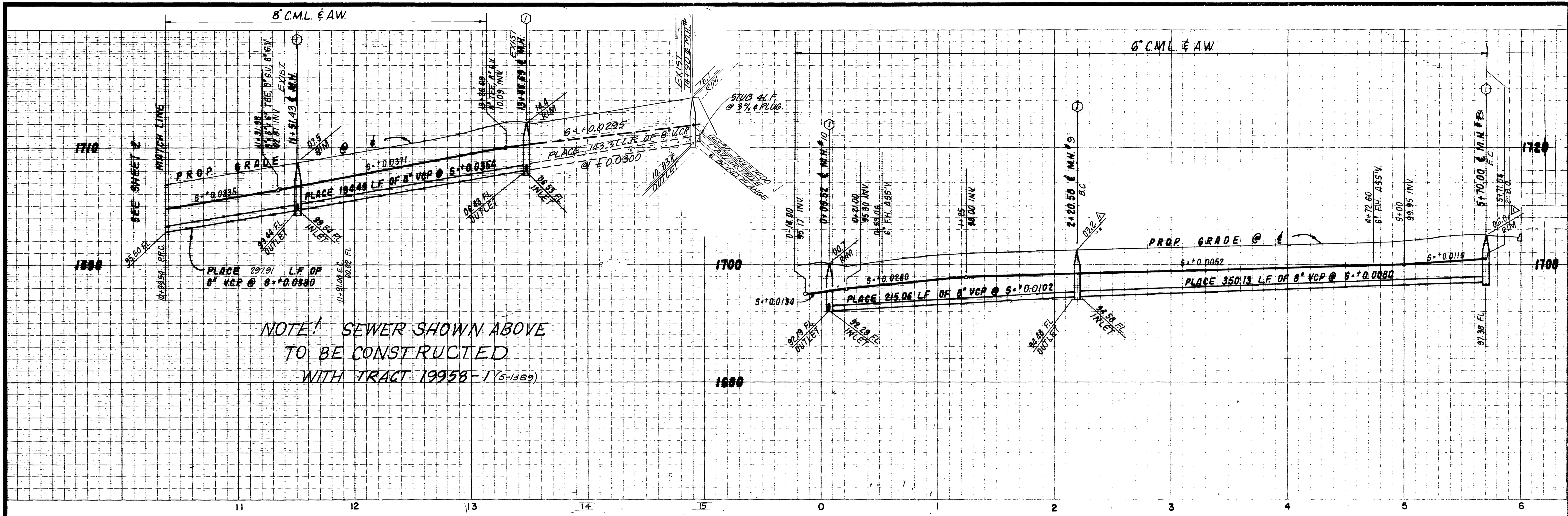

NOTE! SEWER SHOWN ABOVE
TO BE CONSTRUCTED
WITH TRACT 19958-1 (S-1389)

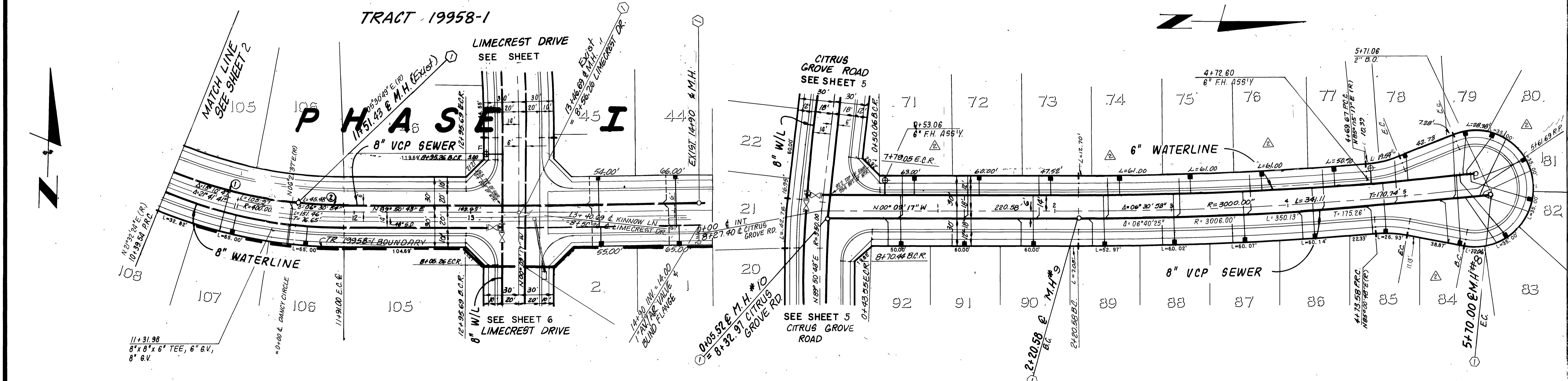

KINNOW LANE

RANGPUR CIRCLE

| SEWER | CURVE | DATA |
|-------------|---------|----------------|
| Δ | R | L T |
| ① 16°01'35" | 394.00' | 110.21' 55.46' |
| ② 5°40'06" | 394.00' | 38.98' 19.51' |

CITY OF RIVERSIDE, CALIFORNIA
DEPARTMENT OF PUBLIC WORKS

| | | | |
|--------------------|-----|---------|--------------------------|
| APPROVED BY | BY | DATE | APPROVED BY |
| PRINCIPAL ENGINEER | | | William D. Davidson |
| PARK DEPARTMENT | | | DIRECTOR OF PUBLIC WORKS |
| TRAFFIC DIVISION | | | |
| CHIEF P.W. ENGR. | WLD | 12-4-86 | |

APPROVED BY: *John W. Canty*
REGISTERED CIVIL ENGINEER NO. 17550 DATE: 3/29/85

APPROVED BY: _____ DATE: _____

DESIGNED BY: S.R.H. DRAWN BY: J.R. CHECKED BY: C.H. P.S.P.

J.F. DAVIDSON ASSOCIATES
REGISTERED PROFESSIONAL ENGINEERS • ARCHITECTS • PLANNERS

DATE: 1971 RIVERSIDE COUNTY
ELEV. 1700.670

BRASS DISK FLUSH & MARKED V.B. 10-64, 0.6 MI E ON VAN BUREN BLVD. FROM INT. OF VAN BUREN & WOOD ROAD, 205' N. OF VAN BUREN AT THE N.E. SIDE OF GRANITE BOULDERS, ON TOP OF 3'x15'x18' BOULDER.

DATE: SEPT 1984

IN THE CITY OF RIVERSIDE, CALIFORNIA
TRACT 19958-12

SCHEDULE "A"
SEWER PLAN & PROFILE
KINNOW LANE
RANGPUR CIRCLE
SEC. 20 & 29 T.3 S. R.4 W.

INDEX / CD

3 OF 9 SHEETS

S-1422

S.I.C. WO FB FILE NO. 84-8390

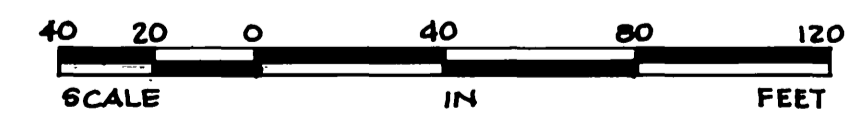

8" CML & AW

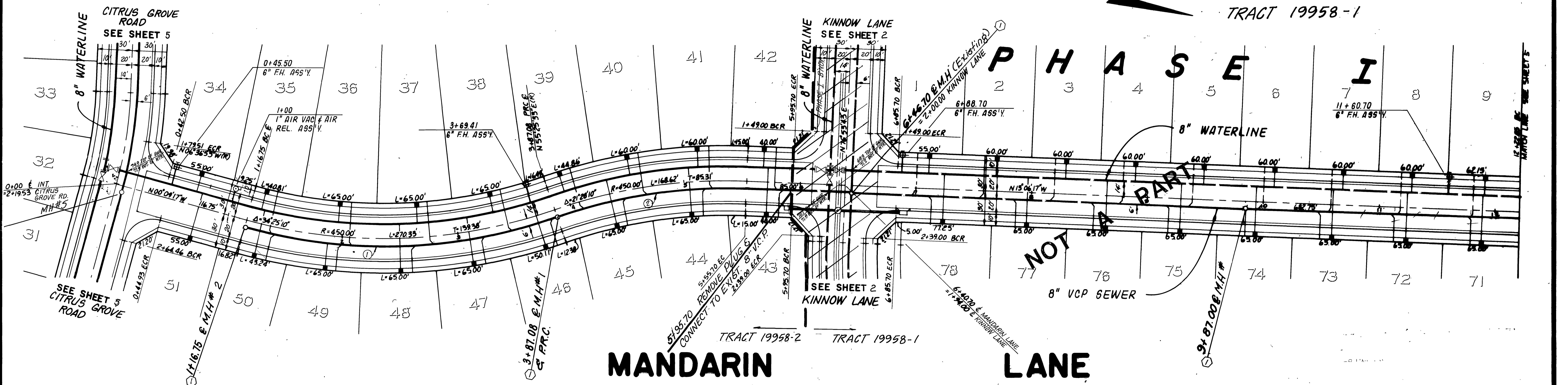
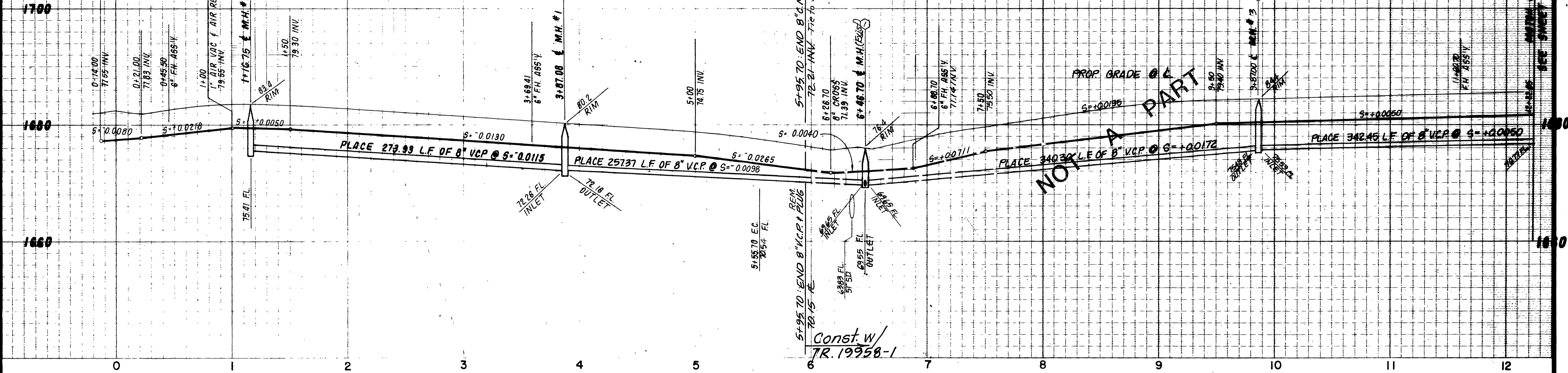

| STATION | Δ | R | L | T |
|---------|-----------|---------|---------|---------|
| 1 | 34°25'10" | 456.00' | 273.93' | 141.24' |
| 2 | 21°28'10" | 444.00' | 166.37' | 84.17' |

CITY OF RIVERSIDE, CALIFORNIA
DEPARTMENT OF PUBLIC WORKS

APPROVED BY: *William S. Gardner*
DIRECTOR OF PUBLIC WORKS

DATE: 12-4-86

APPROVED BY: *John W. Canty*
REGISTERED CIVIL ENGINEER NO. 17850
DATE: 3/29/85

APPROVED BY: _____
DATE: _____

DESIGNED BY: B.R.H. DRAWN BY: J.R. CHECKED BY: C.H. DATE: _____

J.F. DAVISON ASSOCIATES
CIVIL ENGINEERS • SURVEYORS • PLANNERS

P.O. BOX 493 • 11200 SO. MT. VERNON AVE. #D • 74-075 EL PASO, #A-12 • P.O. BOX 157
RIVERSIDE, CA 92502 • COLTON, CA 92324 • PALM DESERT, CA 92260 • TEMECULA, CA 92390
(714) 825-0844 • (714) 825-1082 • (619) 346-5691 • (714) 678-5335

SCALE: HORIZ: 1" = 40'
VERT: 1" = 8'

DATE: SEPT 1984

IN THE CITY OF RIVERSIDE CALIFORNIA
TRACT 19958-2
SCHEDULE
SEWER PLAN & PROFILE
MANDARIN LANE

SEC. 20 & 29 T35 R4W S-1422

FOR S.I.C. W/O FILE NO. 84-6390

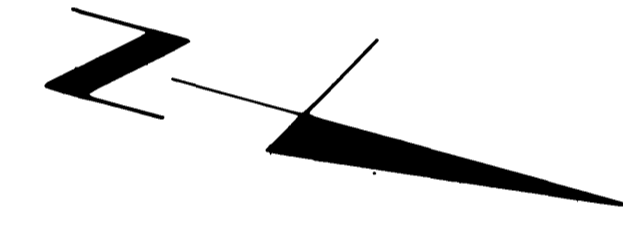
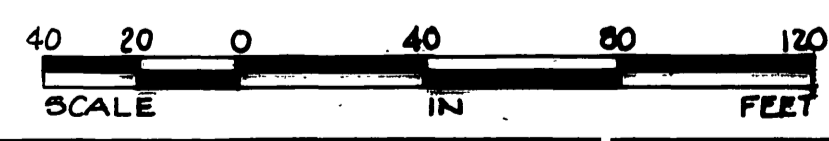

MANDARIN

LANE

NOT A PART

PHASE I

TRACT 19958-1

TRACT 19958-2

TRACT 19958-1

INDEX/CD

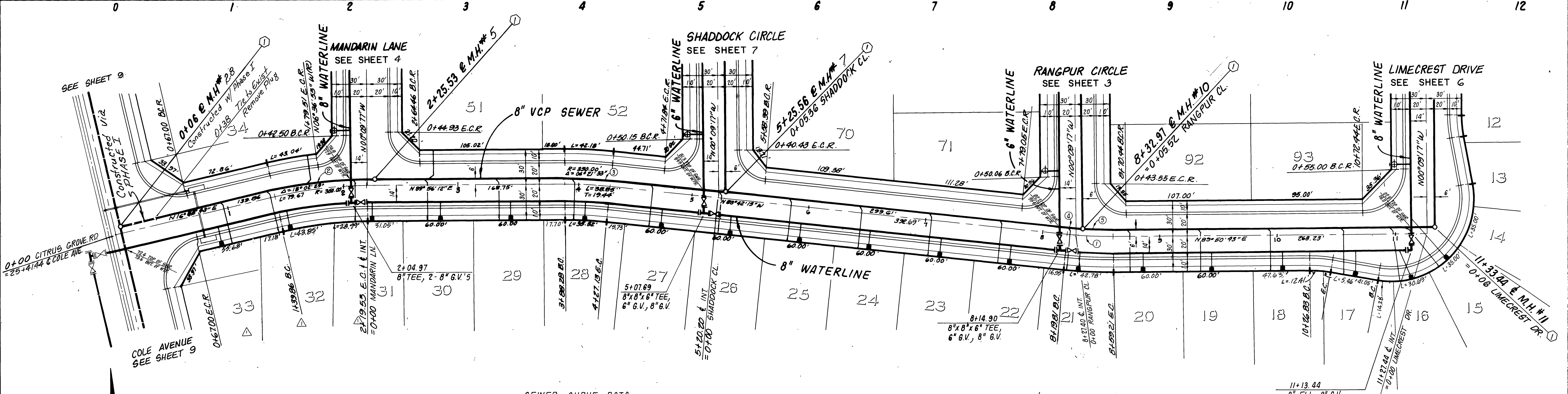
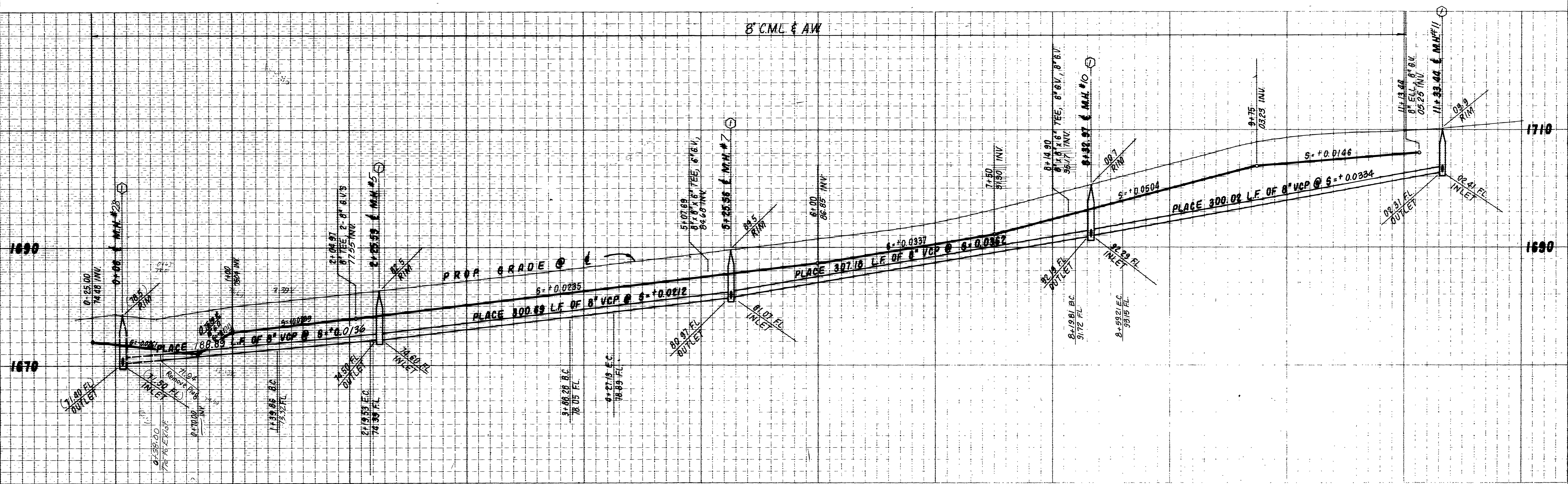

SEWER CURVE DATA

| R | D | L | T |
|-----------|-----------|--------|--------|
| ② 356.00' | 13°02'29" | 81.03' | 40.69' |
| ③ 356.00' | 06°21'33" | 39.51' | 19.78' |
| ④ 344.00' | 02°09'16" | 12.93' | 6.47' |
| ⑤ 344.00' | 04°17'36" | 25.78' | 12.89' |

CURVE DATA

① R=350' 0-06°27'02" L=39.40' T=19.72'

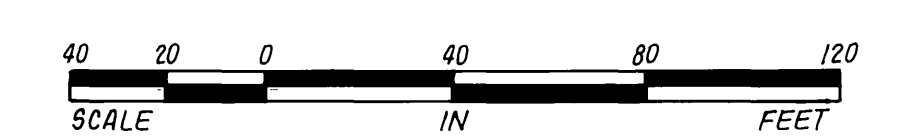

CITY OF RIVERSIDE, CALIFORNIA
DEPARTMENT OF PUBLIC WORKS

| | | | |
|--------------------|----|------|--------------------------|
| APPROVED BY | BY | DATE | APPROVED BY |
| PRINCIPAL ENGINEER | | | <i>W. J. Davidson</i> |
| PARK DEPARTMENT | | | DIRECTOR OF PUBLIC WORKS |
| TRAFFIC DIVISION | | | |
| CHIEF P.W. ENGR. | | | |

DATE 12-4-86

APPROVED BY: *John W. Canty*
REGISTERED CIVIL ENGINEER NO. 17580
DATE 3/29/81

APPROVED BY:

DESIGNED BY: B.R.H. DRAWN BY: J.R. CHECKED BY: C.H.

J.F. DAVIDSON ASSOCIATES
REGISTERED CIVIL ENGINEERS

SCALE: HORIZ: 1"=40' VERT: 1"=8'

DATE: SEPT. 1984

DATE: 1971 RIVERSIDE COUNTY
ELEV. 1700.670
BRASS DISK FLUSH & MARKED V.B. 10-64, 0.6 MI E ON VAN BUREN BLVD. FROM INT. OF VAN BUREN & WOOD ROAD, 205' N. OF VAN BUREN AT THE N.E. SIDE OF GRANITE BOULDERS, ON TOP OF 3'x15'x18' BOULDER.

TRACT 19958-2
SCHEDULE "A"
SEWER PLAN & PROFILE
CITRUS GROVE ROAD

SEC. 20 8 29 T3S R4W
S.I.C.

INDEX 5 OF 9 SHEETS
S-1422
W.O.F.B. FILE NO. 84-8390

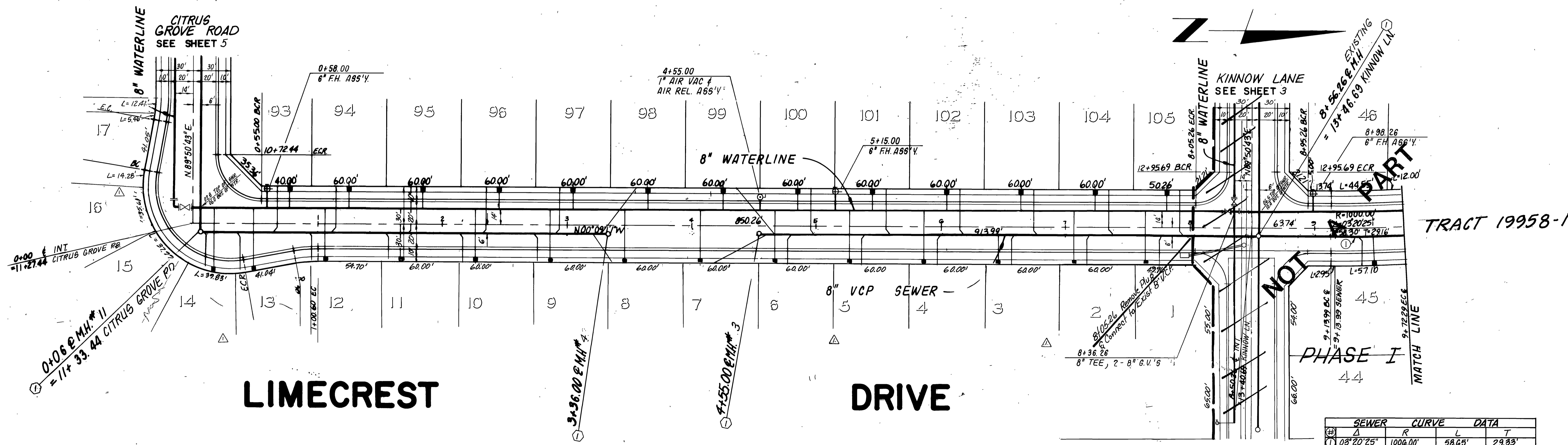
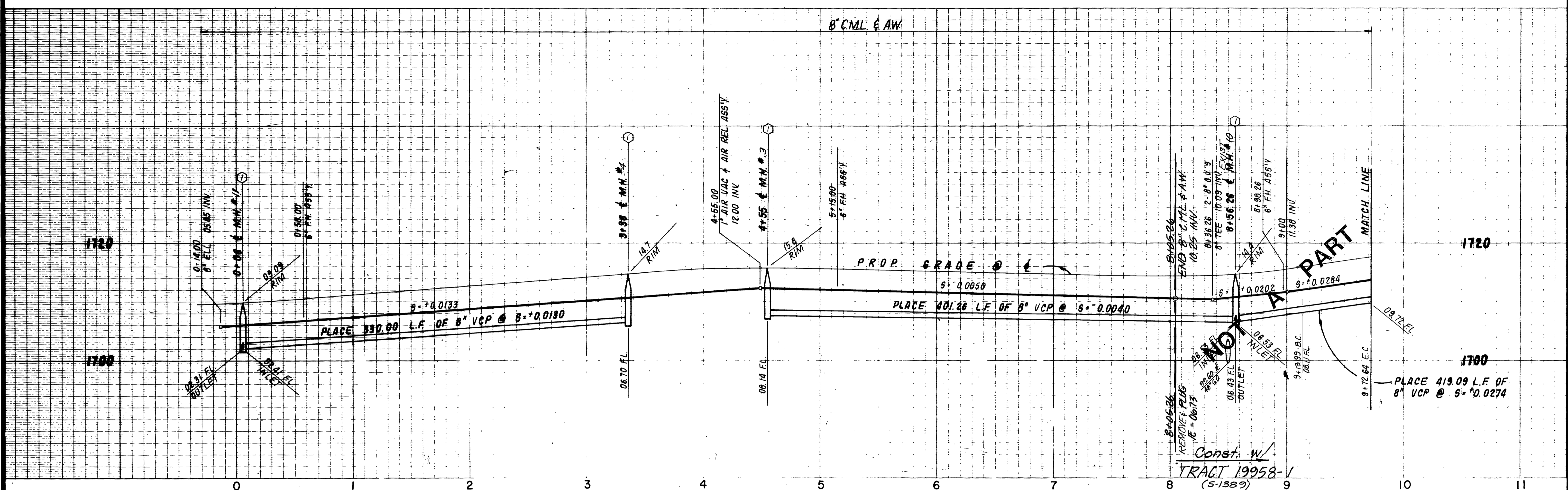

| SEWER CURVE DATA | | | |
|------------------|----------|--------|--------|
| A | R | L | T |
| 03°20'25" | 1006.00' | 58.65' | 29.93' |

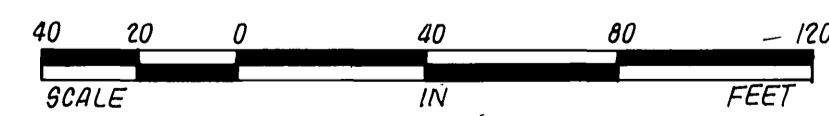

| | | | |
|---|----|------|--------------------------|
| CITY OF RIVERSIDE, CALIFORNIA DEPARTMENT OF PUBLIC WORKS | | | |
| APPROVED BY | BY | DATE | APPROVED BY |
| PRINCIPAL ENGINEER | | | William D. Gardner |
| PARK DEPARTMENT | | | DIRECTOR OF PUBLIC WORKS |
| TRAFFIC DIVISION | | | |
| CHIEF P.W. ENGR. | | | |
| | | | DATE 12-4-86 |

APPROVED BY: *John W. Canty*
REGISTERED CIVIL ENGINEER NO. 17886 DATE: 3/29/85

APPROVED BY: _____ DATE: _____

REVISIONS: 1-17 PER RECD MAP

J.F. DAVIDSON ASSOCIATES
CIVIL ENGINEERS • SURVEYORS • PLANNERS

11200 SO MI VERNON AVE #A-12
RIVERSIDE, CA 92502 (714) 936-3844

74-075 EL PASO #A-12
PALM DESERT, CA 92260 (714) 876-5335

P.O. BOX 157
TEMECULA, CA 92390 (714) 925-5335

SCALE: HORIZ: 1" = 40'
VERT: 1" = 8'

DATE: SEPT 1984

BRASS DISK FLUSH & MARKED V.B. 10-64, 0.6 MI E ON VAN BUREN BLVD. FROM INT. OF VAN BUREN & WOOD ROAD, 205' N. OF VAN BUREN AT THE N.E. SIDE OF GRANITE BOULDERS, ON TOP OF 3'x15'x18' BOULDER.

DATE: 1971

RIVERSIDE COUNTY
ELEV. 1700.670

TRACT 19958-2
SCHEDULE "A"
SEWER PLAN & PROFILE
LIMECREST DRIVE

SEC. 20 & 29 T.3S R.4W
S.I.C.

INDEX/CD

6 OF 9 SHEETS
9-1422

WFO/FILE NO. 84-8390

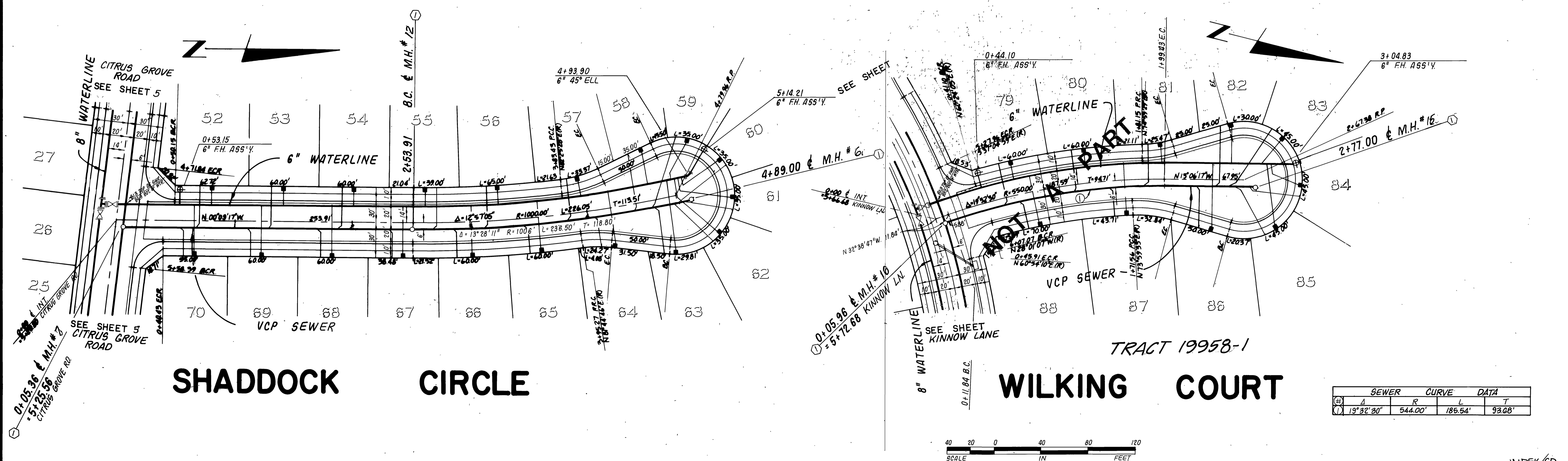
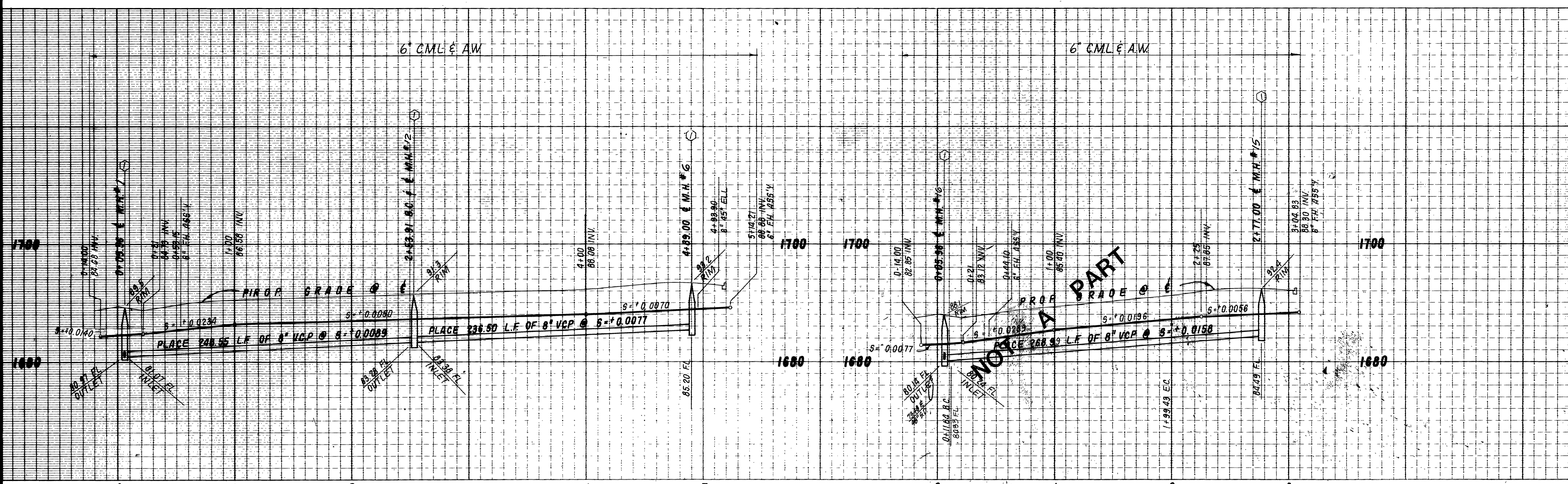

CITY OF RIVERSIDE, CALIFORNIA
DEPARTMENT OF PUBLIC WORKS

| | | | | |
|--------------------|----|------|--------------------------|---------|
| APPROVED BY | BY | DATE | APPROVED BY | DATE |
| PRINCIPAL ENGINEER | | | William D. Gardner | 12-4-86 |
| PARK DEPARTMENT | | | DIRECTOR OF PUBLIC WORKS | |
| TRAFFIC DIVISION | | | | |
| CHIEF P.W. ENGR. | | | | |

| | | | |
|-------------|-----------|----------|------|
| MARK | REVISIONS | APPR | DATE |
| DESIGNED BY | SRH. | DRAWN BY | JR |
| CHECKED BY | CH. | DATE | |

APPROVED BY:
John W. City
REGISTERED CIVIL ENGINEER NO. 11550
DATE: 3/29/87

APPROVED BY:
DATE:

J.F. DAVIDSON ASSOCIATES
CIVIL ENGINEERS • SURVEYORS • PLANNERS

□ P.O. BOX 493 RIVERSIDE, CA 92502 (714) 886-0844
□ 11200 SO. MT. VERNON AVE. #D COLTON, CA 92324 (714) 825-1082
□ 74-075 EL PASO, #A-12 PALM DESERT, CA 92260 (619) 346-5691
□ P.O. BOX 157 TEMECULA, CA 92390 (714) 676-5335

SCALE: HORIZ. = 1"=40' VERT. = 1"=8'
DATE: SEPT 1984

BENCH MARK: V.B. 10-64 BRASS DISK FLUSH & MARKED V.B. 10-64, 0.6 MI. E. ON VAN BUREN BLVD. FROM INT. OF VAN BUREN & WOOD ROAD, 205' N. OF VAN BUREN AT THE N.E. SIDE OF GRANITE BOULDERS, ON TOP OF 3'x15'x18' BOULDER.

IN THE CITY OF RIVERSIDE CALIFORNIA

TRACT 19958 -2
SCHEDULE "A"
SEWER PLAN & PROFILE
SHADDOCK CIRCLE

SEC. 20 & 29 T. 3 S R. 4 W
S.I.C.

INDEX/CD

| SEWER | CURVE | DATA |
|-----------|---------|----------------|
| 19°32'30" | 544.00' | 185.54' 93.68' |

7 OF 9 SHEETS
S-1422
W.O. FB. FILE NO. 84-8390

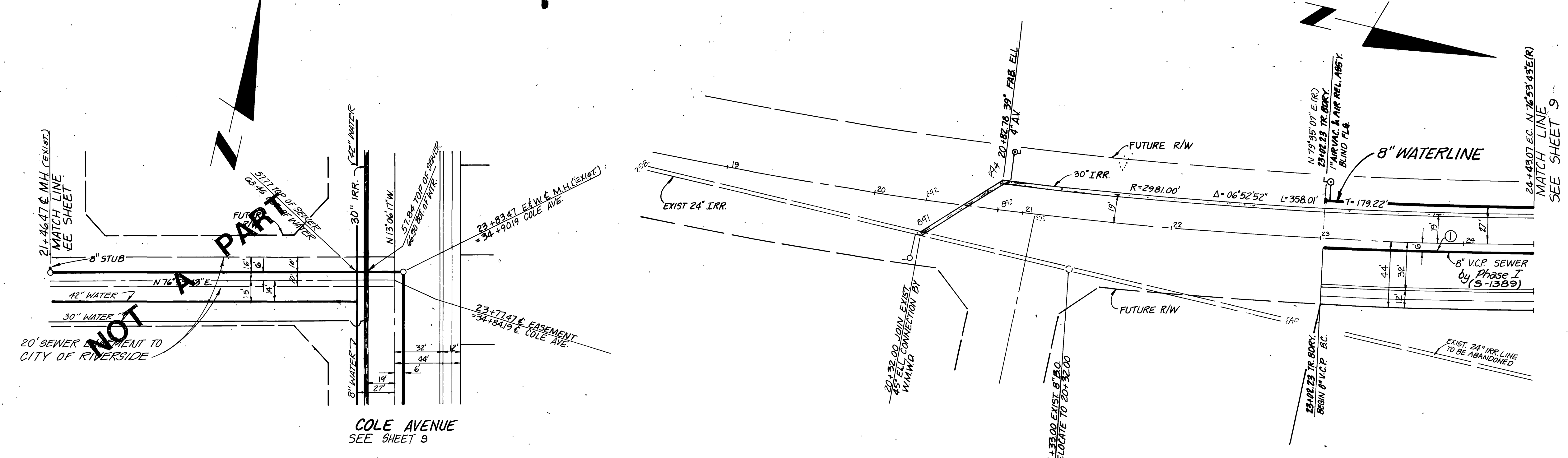
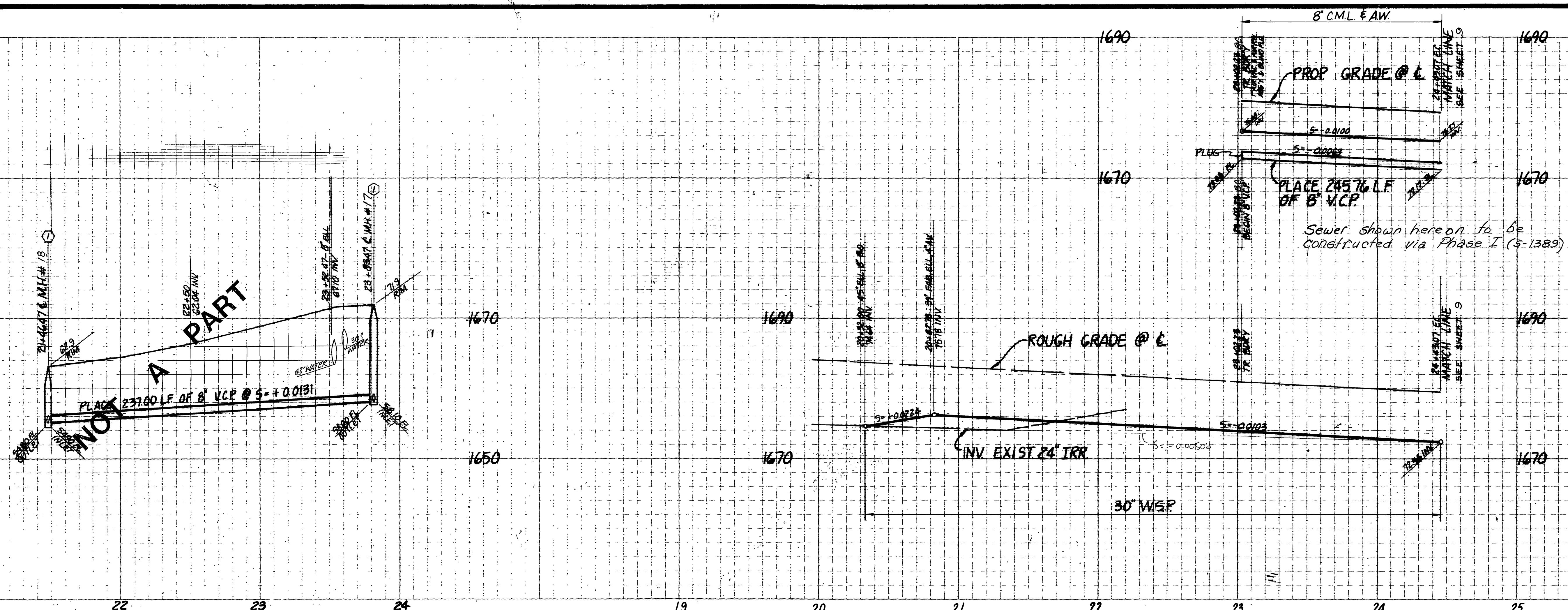

BERGAMONT DRIVE
FUTURE

COLE AVENUE

| SEWER CURVE DATA | | | |
|------------------|----------|---------|--------|
| Station | R | L | T |
| ① 02+47.24' | 3006.00' | 141.73' | 70.58' |

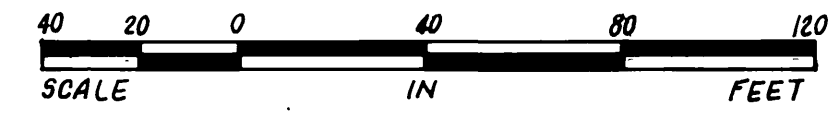

This sheet for reference only! INDEXED

| | | | |
|---|-----|---------|--------------------------|
| CITY OF RIVERSIDE, CALIFORNIA DEPARTMENT OF PUBLIC WORKS | | | |
| APPROVED BY | BY | DATE | APPROVED BY |
| PRINCIPAL ENGINEER | | | William D. Hardin |
| PARK DEPARTMENT | | | DIRECTOR OF PUBLIC WORKS |
| TRAFFIC DIVISION | | | |
| CHIEF P.W. ENGR. | WUC | 12-4-86 | |

| | | | |
|----------------------------------|------------------|--------------|----------------|
| WESTERN MUNICIPAL WATER DISTRICT | | | |
| DATE | MADE | REVISIONS | APPR |
| | DESIGNED BY: SRH | DRAWN BY: JR | CHECKED BY: CH |

| | |
|-------------------------------------|---------------|
| APPROVED BY: | DATE: 3/25/85 |
| REGISTERED CIVIL ENGINEER NO. 17660 | |
| APPROVED BY: | DATE: |

J. F. DAVIDSON ASSOCIATES
CIVIL ENGINEERS • SURVEYORS • PLANNERS

DATE: 1977

RIVERSIDE COUNTY
ELEV. 1700.670

V.B. 10-64
BRASS DISK FLUSH & MARKED V.B. 10-64, 0.6 MI E ON VAN BUREN BLVD. FROM INT. OF VAN BUREN & WOOD ROAD, 205' N. OF VAN BUREN AT THE N.E. SIDE OF GRANITE BOULDERS, ON TOP OF 3'x15'x16' BOULDER.

HORIZ. 1" = 40'
VERT. 1" = 8'

SEPT. 1984

| | | |
|---|--------------------------|-------------------------|
| IN THE CITY OF RIVERSIDE, CALIFORNIA | | 8 OF 9 SHEETS |
| TRACT 19958-2 SCHEDULE "A" | | |
| SEWER | PLAN & PROFILE | 5-1422 |
| COLE AVENUE OFF-SITE EASEMENT SEC 20 & 29 T.3 S. R.4 W. | | |
| S.I.C. | W.O. FB FILE NO. 84-8390 | |

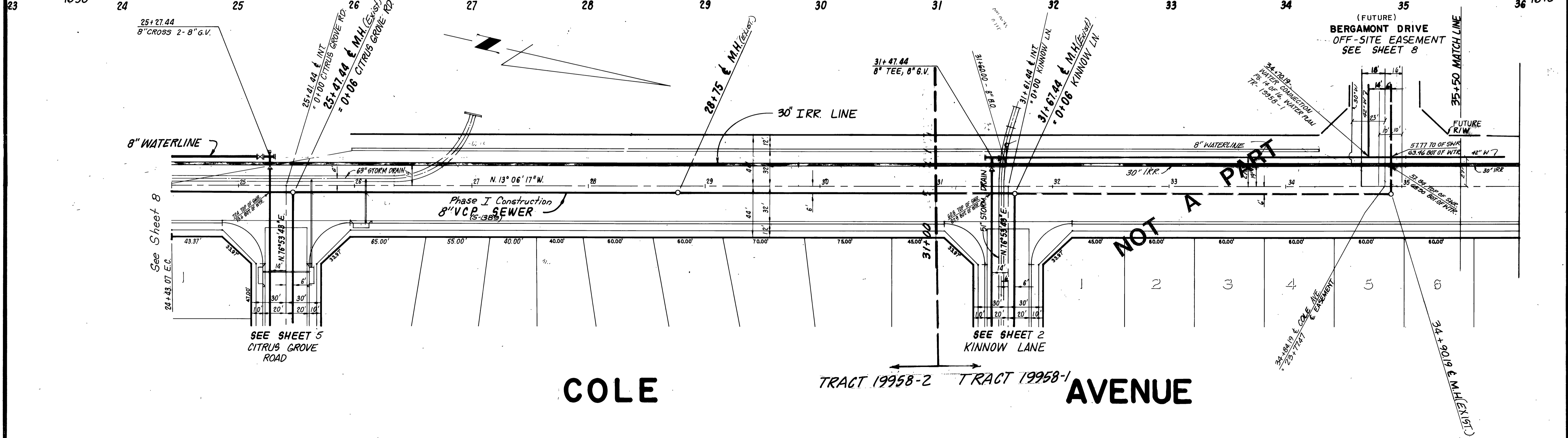
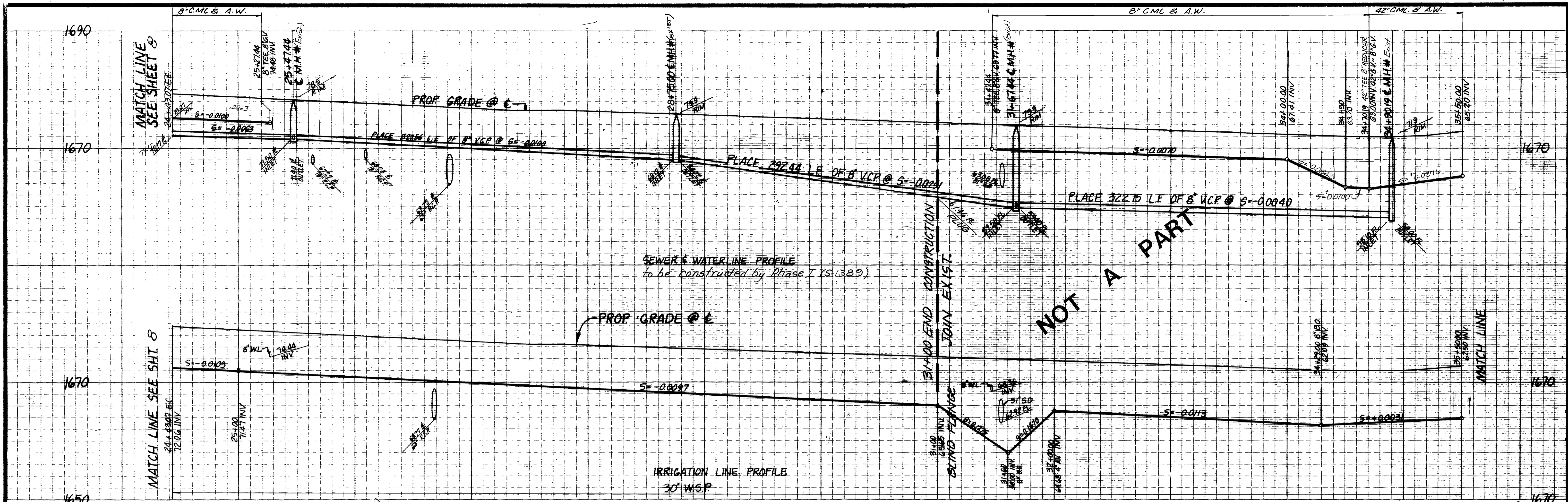

COLE

AVENUE

TRACT 19958-2 TRACT 19958-1

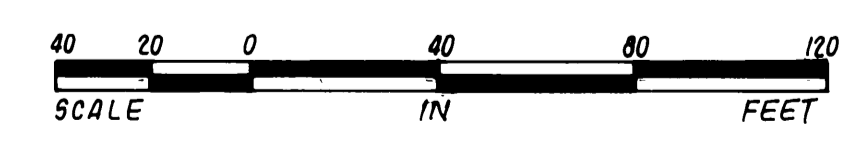

This sheet for reference only!

| CITY OF RIVERSIDE, CALIFORNIA DEPARTMENT OF PUBLIC WORKS | | | |
|---|----|------|--------------------------|
| APPROVED BY | BY | DATE | APPROVED BY |
| PRINCIPAL ENGINEER | | | William D. Gardner |
| PARK DEPARTMENT | | | DIRECTOR OF PUBLIC WORKS |
| TRAFFIC DIVISION | | | |
| CHIEF P. W. ENGR. | | | |
| | | DATE | 12-4-86 |

| | | |
|-------------|----------|------------|
| DESIGNED BY | DRAWN BY | CHECKED BY |
| BRH | JR | CH |

| | |
|-------------------------------------|---------|
| APPROVED BY | DATE |
| <i>John W. Coyle</i> | 3/29/85 |
| REGISTERED CIVIL ENGINEER NO. 17550 | |
| APPROVED BY | DATE |
| | |

| | |
|---|--|
| J. F. DAVIDSON ASSOCIATES CIVIL ENGINEERS • SURVEYORS • PLANNERS | |
| J.P.O. BOX 493 RIVERSIDE, CA 92502 (714) 825-1082 | 74-075 EL PASO, #A-12 COLTON, CA 92324 (714) 825-1082 |
| G.P.O. BOX 157 TEMECULA, CA 92390 (714) 676-5335 | |
| SCALE | DATE: 1971 |
| HORIZ. 1" = 40' | RIVERSIDE COUNTY |
| VERT. 1" = 8' | EL.EV. 1700.670 |
| DATE | BRASS DISK FLUSH & MARKED V.B. 10-64, 0.6 MI. E. ON VAN BUREN BLVD. FROM INT. OF VAN BUREN & WOOD ROAD, 205' N. OF VAN BUREN AT THE N.E. SIDE OF GRANITE BOULDERS, ON TOP OF 3'x15'x18' BOULDER. |
| SEPT. 1984 | |

| | |
|--------------------------------------|------------------------|
| IN THE CITY OF RIVERSIDE, CALIFORNIA | |
| TRACT 19958-2 | |
| SCHEDULE "A" | |
| SEWER PLAN & PROFILE | |
| COLE AVENUE | |
| SEC. 20 & 29 | T 3 S. R 4 W. |
| S.I.C. | WO FB FILE NO. 84-8390 |

INDEX/CD
9
OF 9 SHEETS
S-1422