

B.M.
Nail & Lead in S.E. Curb Return
Orchard & Verde,
Elevation = 826.46

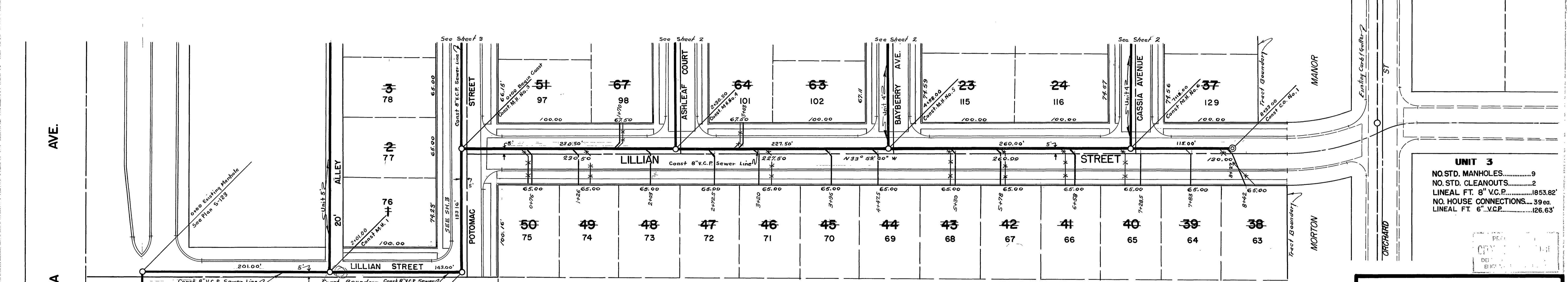

NOTE: Exact location of house connections to be determined in the field.

UNIT 3

NO. STD. MANHOLES.....	9
NO. STD. CLEANOUTS.....	2
LINEAL FT. 8" V.C.P.....	1853.82'
NO. HOUSE CONNECTIONS.....	39 ea.
LINEAL FT. 6" V.C.P.....	126.63'

RIVERSIDE ENGINEERING CO. INC.
RIVERSIDE, CALIFORNIA

APPROVED BY *George O. Crowley* DATE *11/1/58*

CITY OF RIVERSIDE, CALIFORNIA
DEPARTMENT OF PUBLIC WORKS

SEWER PLAN & PROFILE
LILLIAN ST. MORTON MANOR UNIT 3 & 4

HORZ 1"=50' VERT 1"=5'

APPROVED BY *Francis P. Lohr*
Acting Director of Public Works

DATE *10/21/58* SHEET 1 OF 3

S-143

As Built House Connections, 11-26-58 H.B.M.

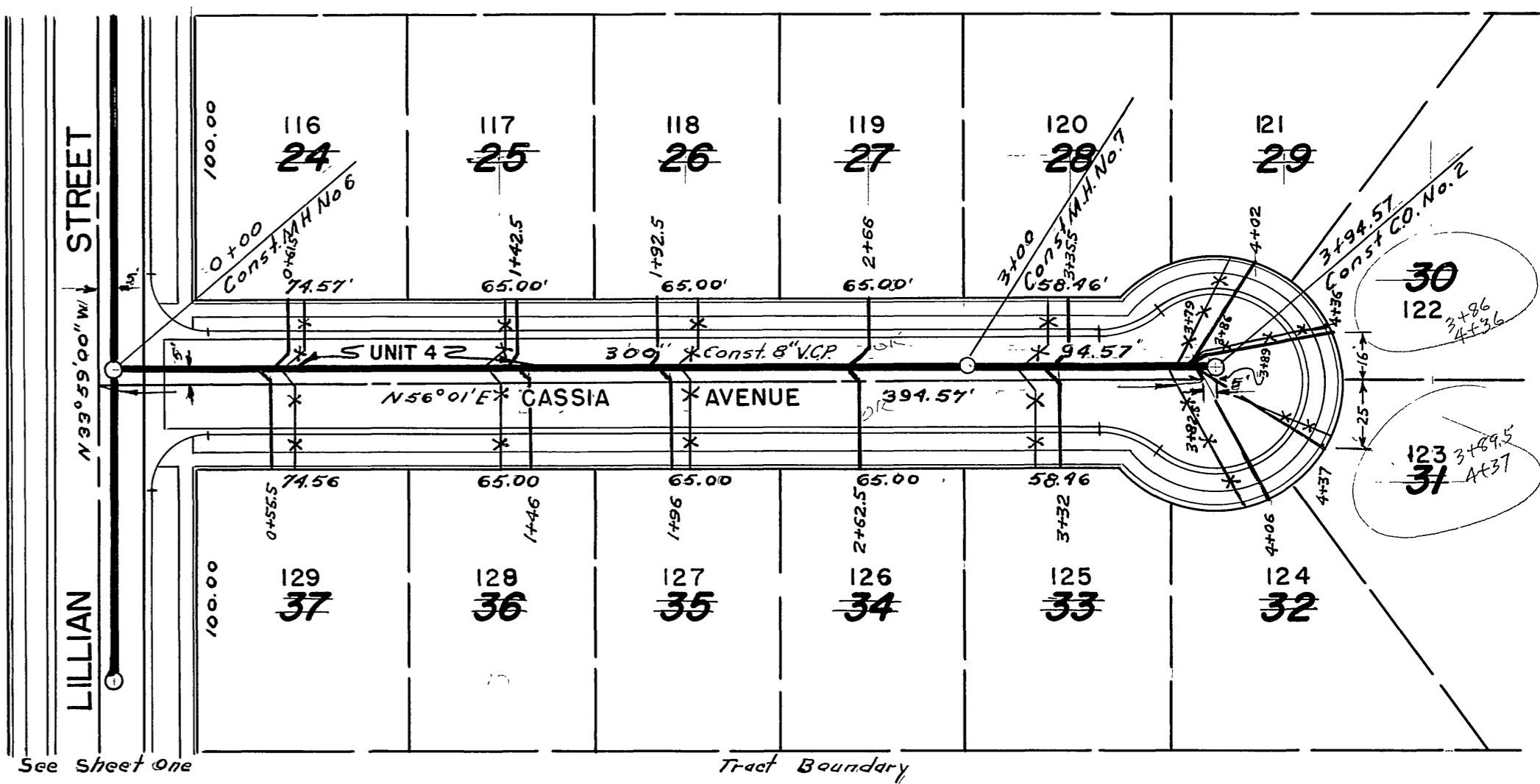
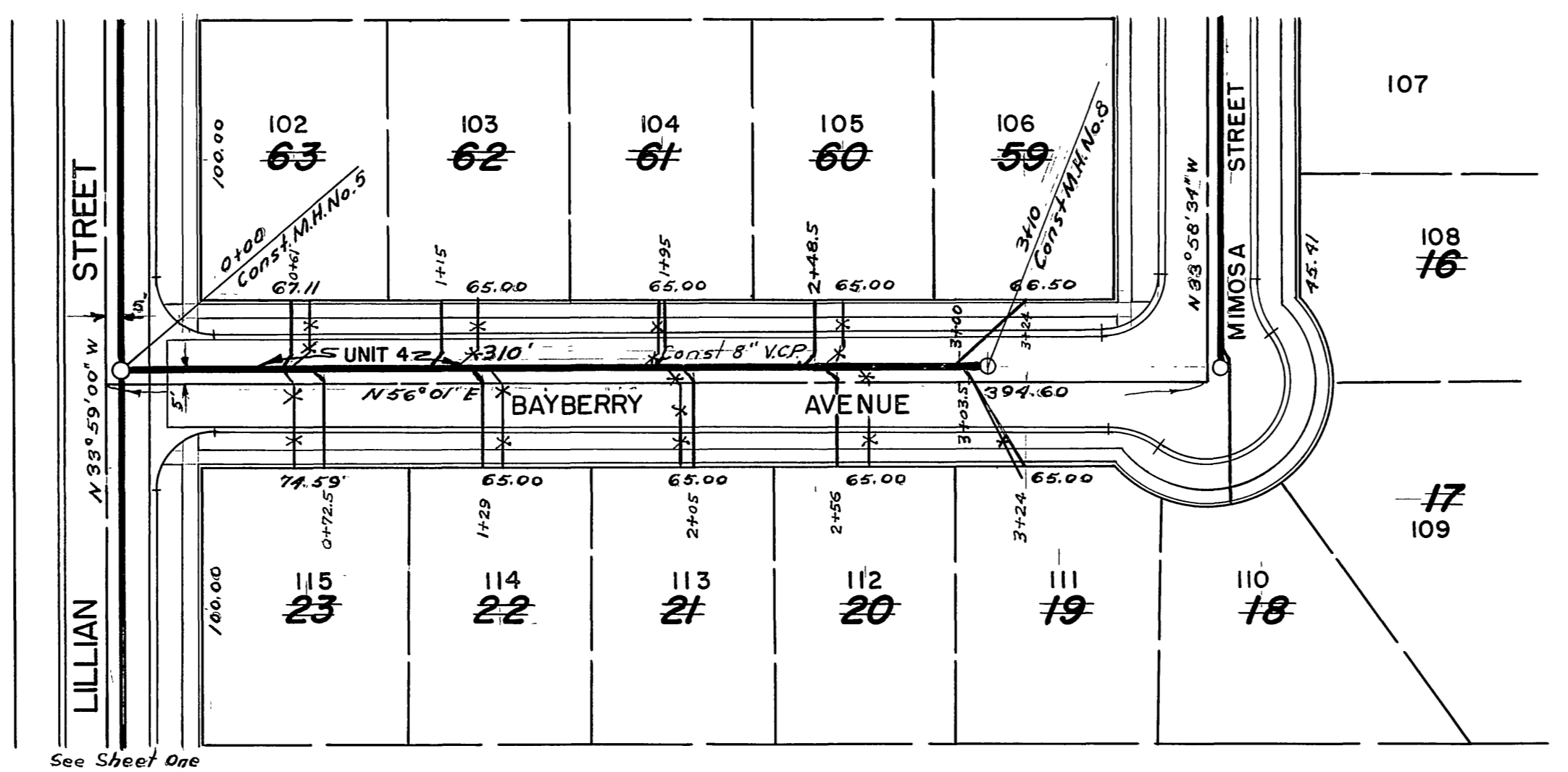
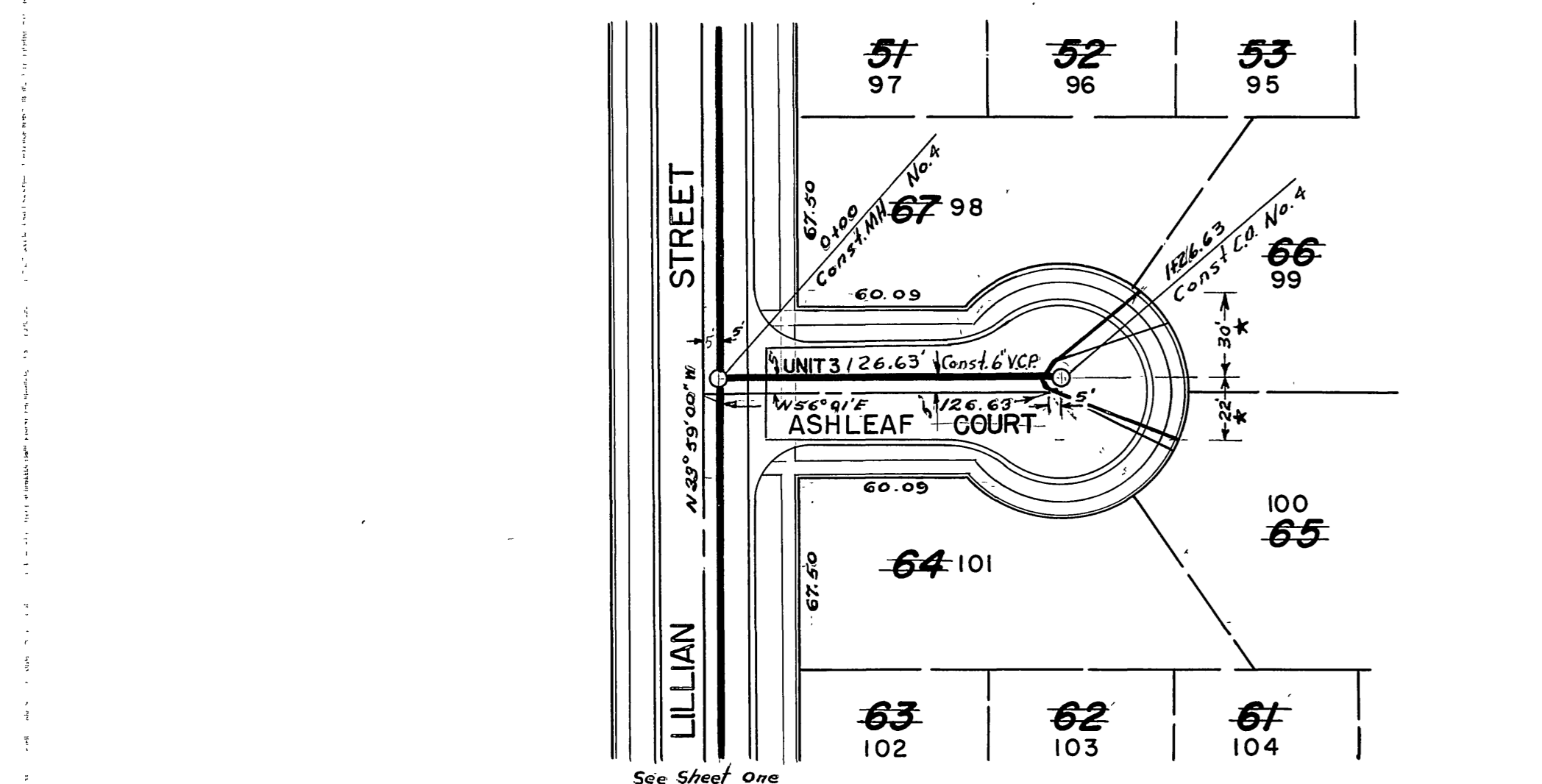
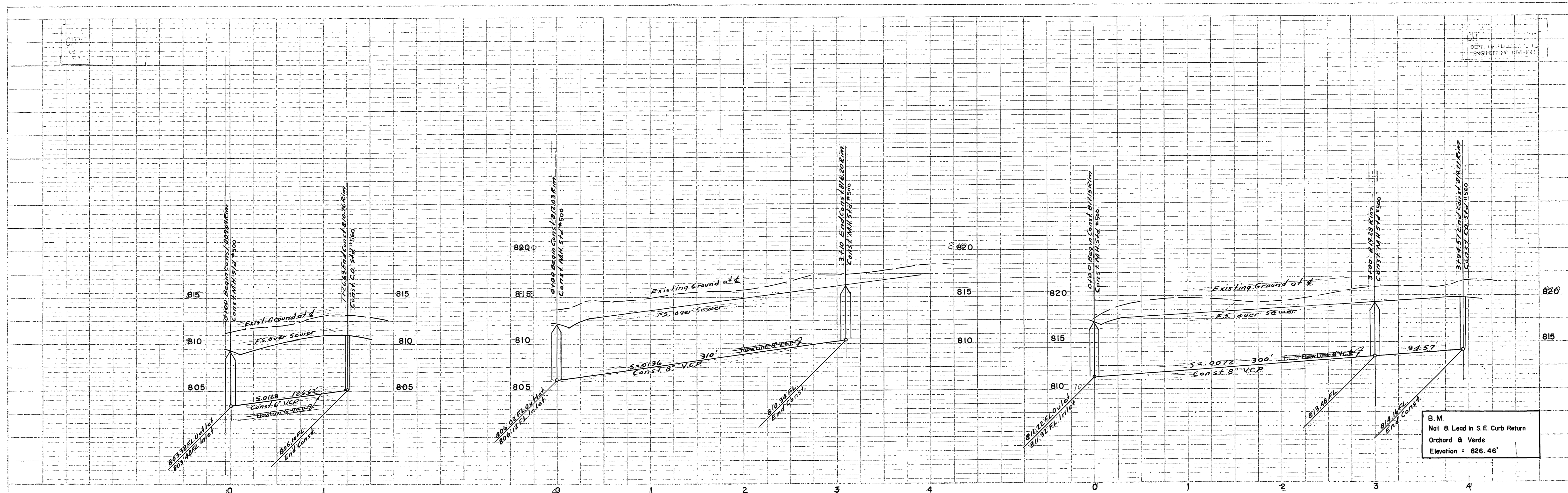

NOTE:
Exact location of house connections to be determined in the field.

UNIT 4
Lineal ft. 8" V.C.P. Sewer Line.....812.57
No. of Sid. Manholes..... 2
No. of Std. Cleanouts..... 2
No. of House Connections..... 28ea.

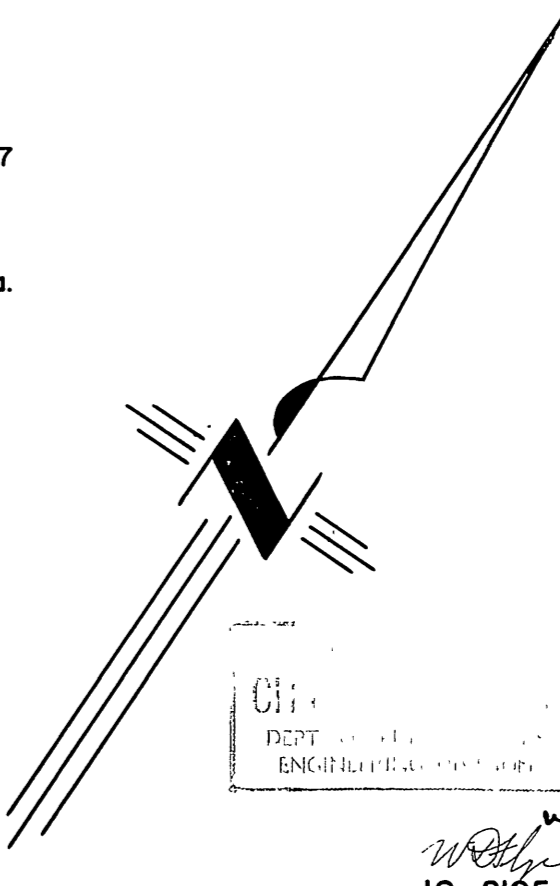

RIVERSIDE ENGINEERING CO. INC.
RIVERSIDE, CALIFORNIA
APPROVED BY *George O. Crawley* DATE *8/21/58*

CITY OF RIVERSIDE, CALIFORNIA
DEPARTMENT OF PUBLIC WORKS
SEWER PLAN & PROFILE
ASHLEAF CT.- BAYBERRY AVE.- CASSIA AVE.
MORTON MANOR UNIT 3 & 4

HORIZ 1"=50' SCALE VERT 1"=5'
APPROVED BY *James J. Walker*
Acting Director of Public Works
DATE *10/21/58* SHEET 2 OF 3

NO. **S-143**

* = "As Built" sewer laterals, 2-19-59, H. Ball

PLAT NO. 140713
DATE RECORDED 10/21/58
BY J. M. JORDAN
SPL. 11-11-58

PLAT NO. 140713
DATE RECORDED 10/21/58
BY J. M. JORDAN
SPL. 11-11-58

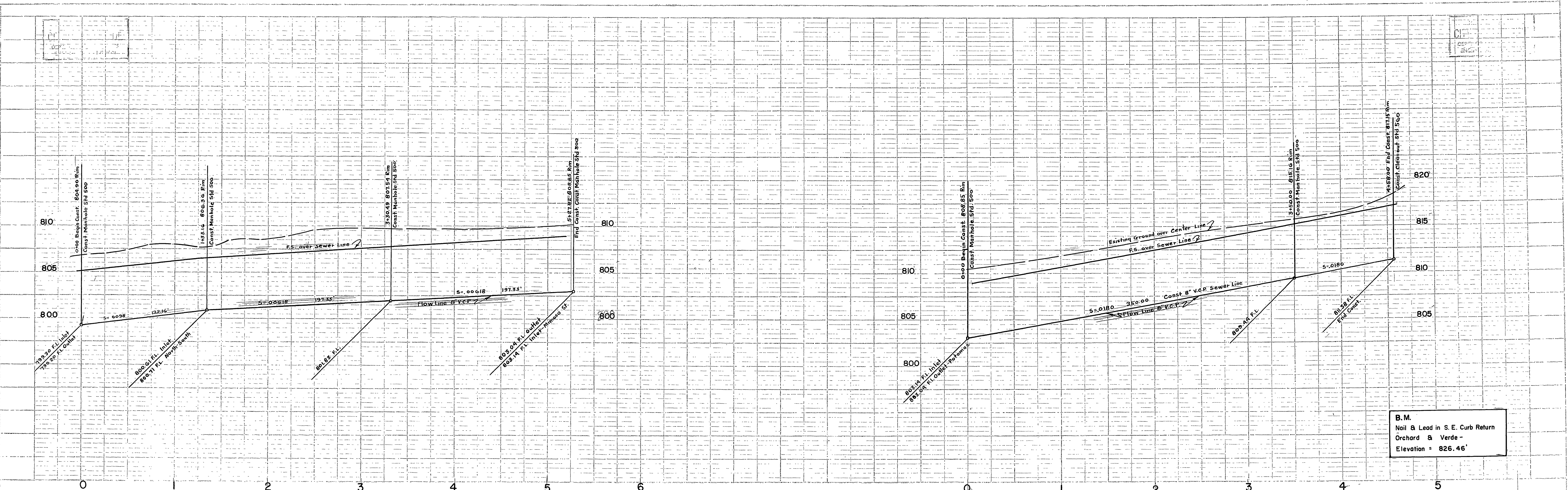

B.M.
 Nail & Lead in S.E. Curb Return
 Orchard & Verde -
 Elevation = 826.46'

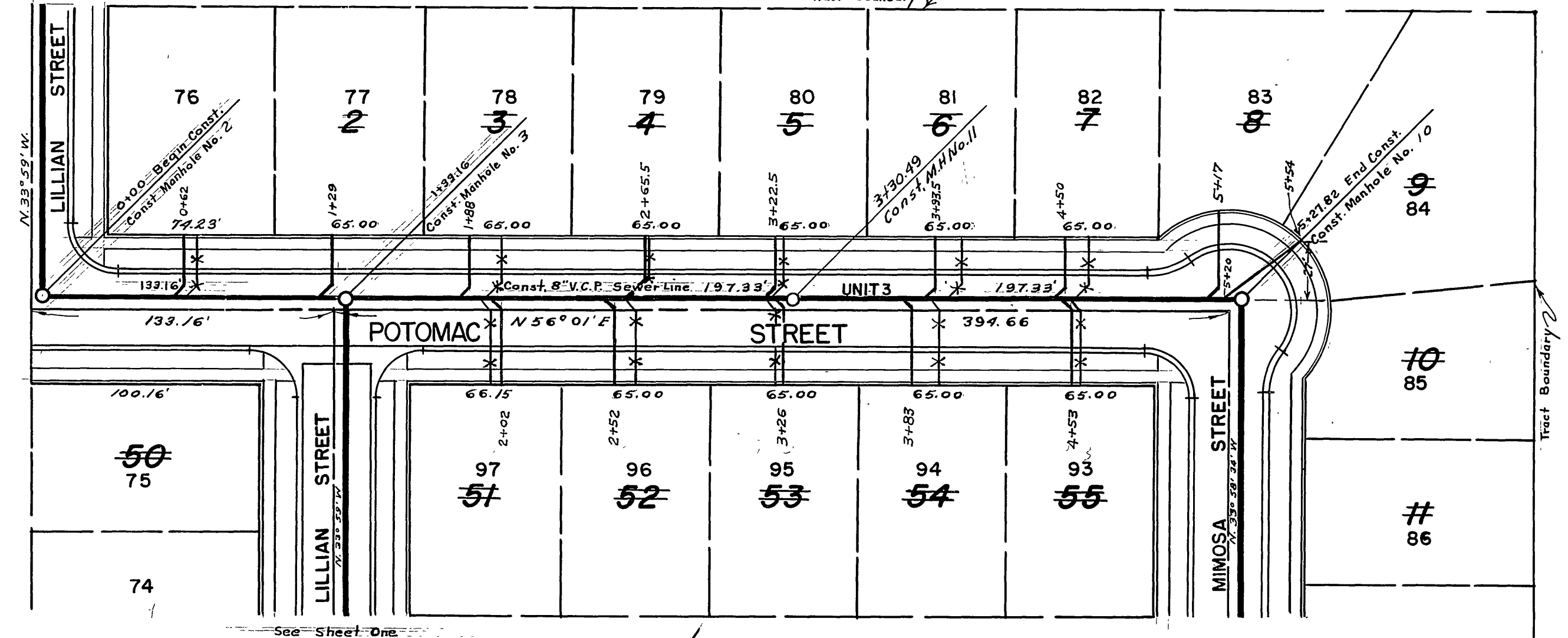

NOTE:
 Exact location of house connections
 to be determined in field.

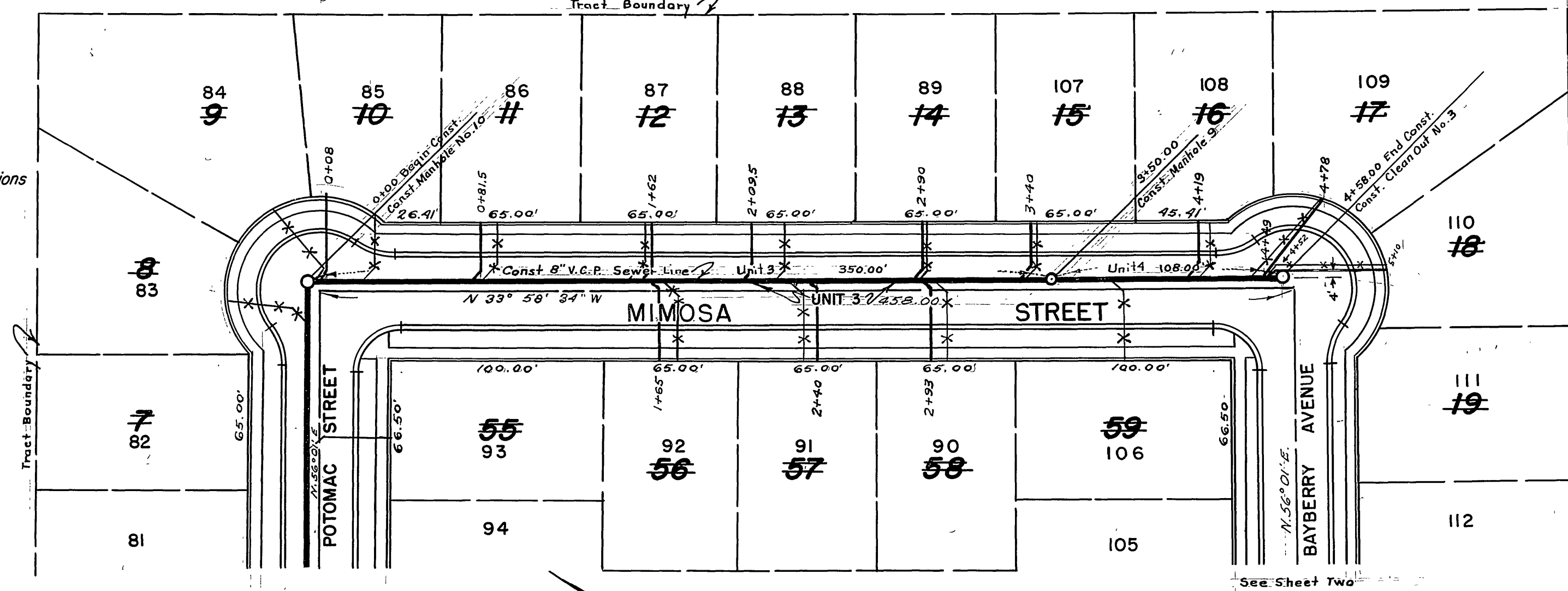

RIVERSIDE ENGINEERING CO. INC.
 RIVERSIDE, CALIFORNIA
 APPROVED BY: George A. Crawley DATE 11/21/58

CITY OF RIVERSIDE, CALIFORNIA
 DEPARTMENT OF PUBLIC WORKS

SEWER PLAN & PROFILE
 POTOMAC STREET & MIMOSA STREET
 MORTON MANOR UNIT 3 & 4

SCALE: HORZ. 1"=50' VERT. 1"=5'

APPROVED BY: Francis J. Lofgren
 Acting Director of Public Works

DATE: 10/21/58 SHEET 3 OF 3

"As Built" House Connections, 11-28-58, H. B. BAIL

PROFILE
 DATE: 11-28-58
 DRAWN BY: H. B. BAIL
 CHECKED BY: G. A. CRAWLEY

PLAN
 DATE: 11-28-58
 DRAWN BY: H. B. BAIL
 CHECKED BY: G. A. CRAWLEY