

- NOTES:
1. NOTIFY MR. J.M. GOSS, DISTRICT MANAGER, AT (714) 877-2373, AT LEAST ONE WEEK BEFORE THE START OF CONSTRUCTION IN THE AREA OF THE CROSSING.
  2. IN THE AREA OF THE CROSSING, UNCOVER THE SPL. PIPELINE BY HAND EXCAVATION BEFORE USING ANY POWER DRIVEN EQUIPMENT.
  3. IN THE INTEREST OF PUBLIC SAFETY, SOUTHERN PACIFIC PIPE LINES MAY ASSIGN AN INSPECTOR TO MONITOR CONSTRUCTION IN THE AREA OF THE CROSSING.

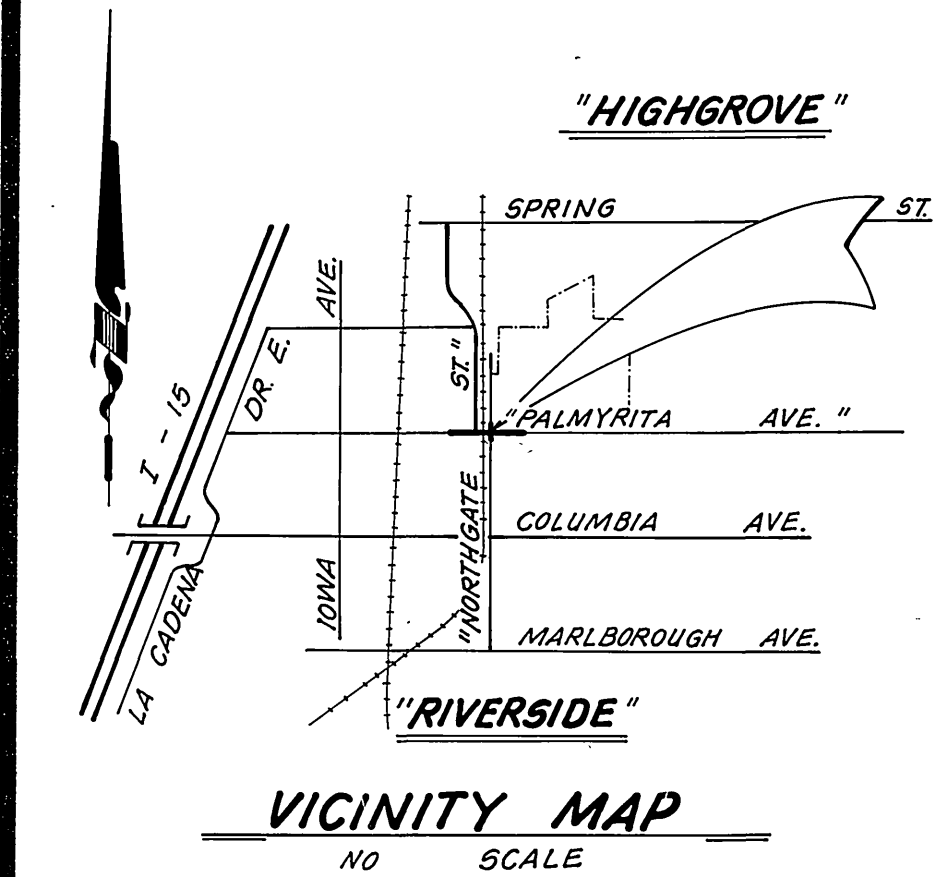
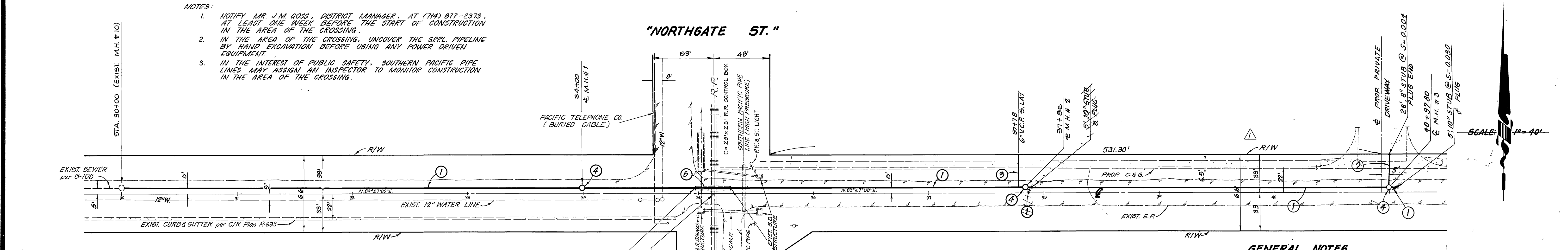

**ENGINEER'S NOTICE TO CONTRACTOR**

THE EXISTENCE AND LOCATION OF ANY UNDERGROUND UTILITY PIPES OR STRUCTURES SHOWN ON THESE PLANS WERE OBTAINED BY A SEARCH OF AVAILABLE RECORDS, THESE LOCATIONS ARE APPROXIMATE AND SHALL BE CONFIRMED IN THE FIELD BY THE CONTRACTOR, SO THAT ANY NECESSARY ADJUSTMENTS CAN BE MADE IN ALIGNMENT AND/OR GRADE OF THE PROPOSED IMPROVEMENTS. THE CONTRACTOR IS REQUIRED TO TAKE DUE PRECAUTIONARY MEASURES TO PROTECT ANY UTILITY LINES SHOWN AND ANY OTHER LINES NOT OF RECORD OR NOT SHOWN ON THESE PLANS.

**PACIFIC BELL TELEPHONE**  
 APPROVED BY: *[Signature]*  
 PUBLIC IMPROVEMENT ENGINEER  
 DATE: 9/18/88

**CONSTRUCTION NOTES & ESTIMATED QUANTITIES**

①	CONSTRUCT 10" V.C.P. SEWERLINE	1,091 L.F. Δ
②	CONSTRUCT 8" V.C.P. SEWERLINE	26 L.F. Δ
③	CONSTRUCT 6" V.C.P. SEWER LATERAL PER CITY STD. 562	28.0 L.F.
④	CONSTRUCT SEWER MANHOLE PER CITY STD. 500	3 EA. Δ
⑤	CONSTRUCT 18" DIA. SMOOTH STEEL CASING (1/4" MIN. WALL THICKNESS)	90.0 L.F.

- GENERAL NOTES**
1. IT SHALL BE THE RESPONSIBILITY OF THE CONTRACTOR TO CLEAR THE RIGHT OF WAY IN ACCORDANCE WITH THE PROVISIONS OF LAW AS IT AFFECTS EACH UTILITY INCLUDING IRRIGATION LINES AND APPURTENANCES AND AT NO COST TO THE CITY.
  2. CONSTRUCTION SHALL BE IN ACCORDANCE WITH THE CITY OF RIVERSIDE DEPARTMENT OF PUBLIC WORKS, STANDARD DRAWINGS, STANDARD DRAWING NO. 10 AND THE STANDARD SPECIFICATIONS FOR PUBLIC WORKS CONSTRUCTION, CURRENT EDITION.
  3. THE PRIVATE ENGINEER SIGNING THESE PLANS IS RESPONSIBLE FOR ASSURING THE ACCURACY AND ACCEPTABILITY OF THE WORK HEREON. IN THE EVENT OF DISCREPANCIES ARISING DURING CONSTRUCTION, THE PRIVATE ENGINEER SHALL BE RESPONSIBLE FOR DETERMINING AN ACCEPTABLE SOLUTION AND REVISING THE PLANS FOR APPROVAL BY THE CITY.
  4. QUANTITIES SHOWN ARE FOR INFORMATION ONLY AND THE CITY OF RIVERSIDE IS NOT RESPONSIBLE FOR THEIR ACCURACY.
  5. THE DEVELOPER SHALL BE RESPONSIBLE FOR PRESERVING OR RE-ESTABLISHING AND REPERCUSSING SURVEY MONUMENTS DESTROYED, DISTURBED OR BURIED AS A RESULT OF CONSTRUCTION SHOWN HEREON.
  6. ALL FLAGGED ELEVATIONS SHALL BE STAKED IN THE FIELD BY THE P.V.T.E. ENGINEER.
  7. ANY TRAFFIC CONTROL STRIPING OBLITERATED AND/OR BADLY WORN DURING CONSTRUCTION SHALL BE RESTORED BY THE CONTRACTOR WITHIN FIVE DAYS AFTER NOTIFICATION FROM THE CITY INSPECTORS.
  8. THE CONTRACTOR SHALL CALL IN A LOCATION REQUEST TO UNDERGROUND SERVICE ALERT (USA), PHONE NO. 1-800-422-4133, TWO WORKING DAYS BEFORE DIGGING. NO CONSTRUCTION PERMIT WILL BE ISSUED BY THE PUBLIC WORKS DEPARTMENT INVOLVING EXCAVATION FOR UNDERGROUND FACILITIES UNLESS THE APPLICANT HAS BEEN PROVIDED AN INDUSTRY IDENTIFICATION NUMBER BY USA.
  9. CONTRACTOR IS TO VERIFY EXISTING SEWER ELEVATION PRIOR TO CONSTRUCTION.
  10. NO FINISHED FLOOR ELEVATION SHALL BE LESS THAN 4" ABOVE THE SEWER FLOW LINE AT POINT OF CONNECTION WITHOUT HAVING A PROPER BACKFLOW VALVE INSTALLED IN THE LATERAL.
  11. A PLUG SHALL BE INSTALLED AND WILL REMAIN IN PLACE WHERE THE NEW SEWER CONNECTS WITH THE EXISTING SEWER UNTIL THE NEW SEWER IS ACCEPTED BY THE CITY.
  12. THE SEWER CONTRACTOR SHALL ADJUST MANHOLES TO FINAL GRADE AFTER PAVING IS COMPLETED.

**UNAUTHORIZED CHANGES & USES**  
 CAUTION: The engineer preparing these plans will not be responsible for, or liable for, unauthorized changes to or uses of these plans. All changes to the plans must be in writing and must be approved by the preparer of these plans.

California Council of Professional Engineers & Land Surveyors

Approved by: *[Signature]*  
 DATE: 9/18/88

**Southern Pacific Pipe Lines**  
 APPROVED BY: *[Signature]*  
 DATE: 11-9-86

**City of Riverside WATER SYSTEM**  
 APPROVED BY: *[Signature]*  
 DATE: 9/18/88

**Underground Service Alert**  
 Call: TOLL FREE 1-800-422-4133  
 48 Hours Before You Dig

**HAWKINS-ROBERTSON & ASSOC.**  
 ENGINEERS & SURVEYORS  
 3704 ELIZABETH STREET  
 RIVERSIDE, CALIF. 92506  
 PH: 684-9622

REGISTRATION EXPIRES 12/31/88  
 DATE: 9/18/88  
 R.C.E. 43673

APPROVED BY	DATE	BY
PRINCIPAL ENGINEER	9/23/88	<i>[Signature]</i>
TRAFFIC DIVISION	9/23/88	
CHIEF P.W. ENGINEER	9/23/88	

**CITY OF RIVERSIDE**  
**PUBLIC WORKS DEPARTMENT**

**Sewer Plan and Profile**  
**"PALMYRITA AVENUE"**  
 Sewer Extension 590'  
 from 500'± W/4 of Northgate to 285'± E/4

HORIZ. SCALE: 1" = 40' VERT. SCALE: 1" = 4'

ACCOUNT NO. **9-1431**  
 SHEET **1** OF **1**  
 86-3722