

B.M. Lead & Nail in S.E. Curb Return
Orchard & Verde
Elev. 826.46

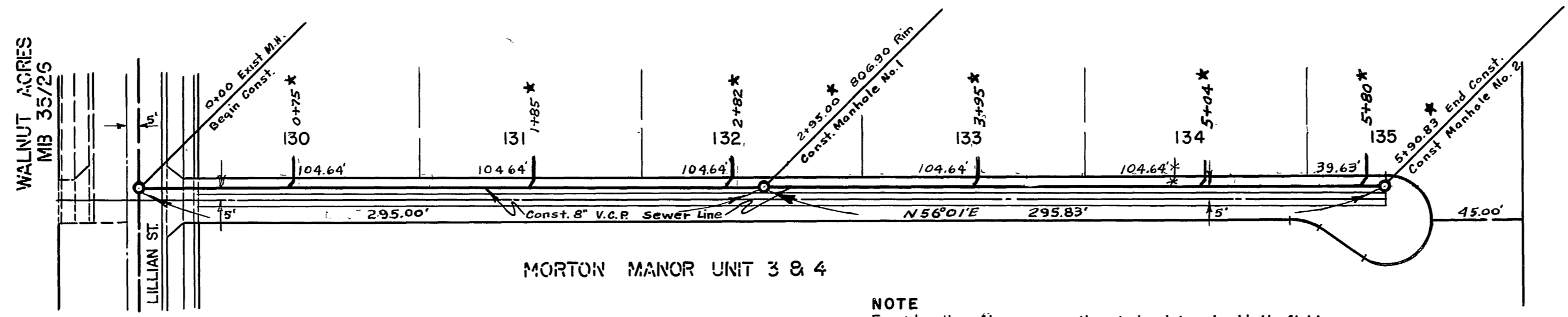

NOTE
Exact location of house connections to be determined in the field.

LOT SIZE AND ALLEY GRADES REVISED
APPROVED: *J. Lafabe* DATE: 12/29/58

RIVERSIDE ENGINEERING CO. INC.
RIVERSIDE, CALIFORNIA
APPROVED: *George O. Crawley* DATE: 8/15/58
CITY OF RIVERSIDE, CALIFORNIA
DEPARTMENT OF PUBLIC WORKS

SEWER PLAN & PROFILE
20' ALLEY
MORTON MANOR UNIT 5
1"=50' HORZ. 1"=5' VERT.

APPROVED BY
Thomas F. Lafabe
Acting Director of Public Works
NO. **S-144**
DATE: 10/21/58 SHEET 1 OF 1

* = "As Built" 2-10-59 H.Ball

PROFILE
SHEET NO. 1
DATE: 12/29/58

PLAN
SHEET NO. 1
DATE: 12/29/58