

PROFILE
Scale: Horz. 1" = 20'
Vert. 1" = 2'

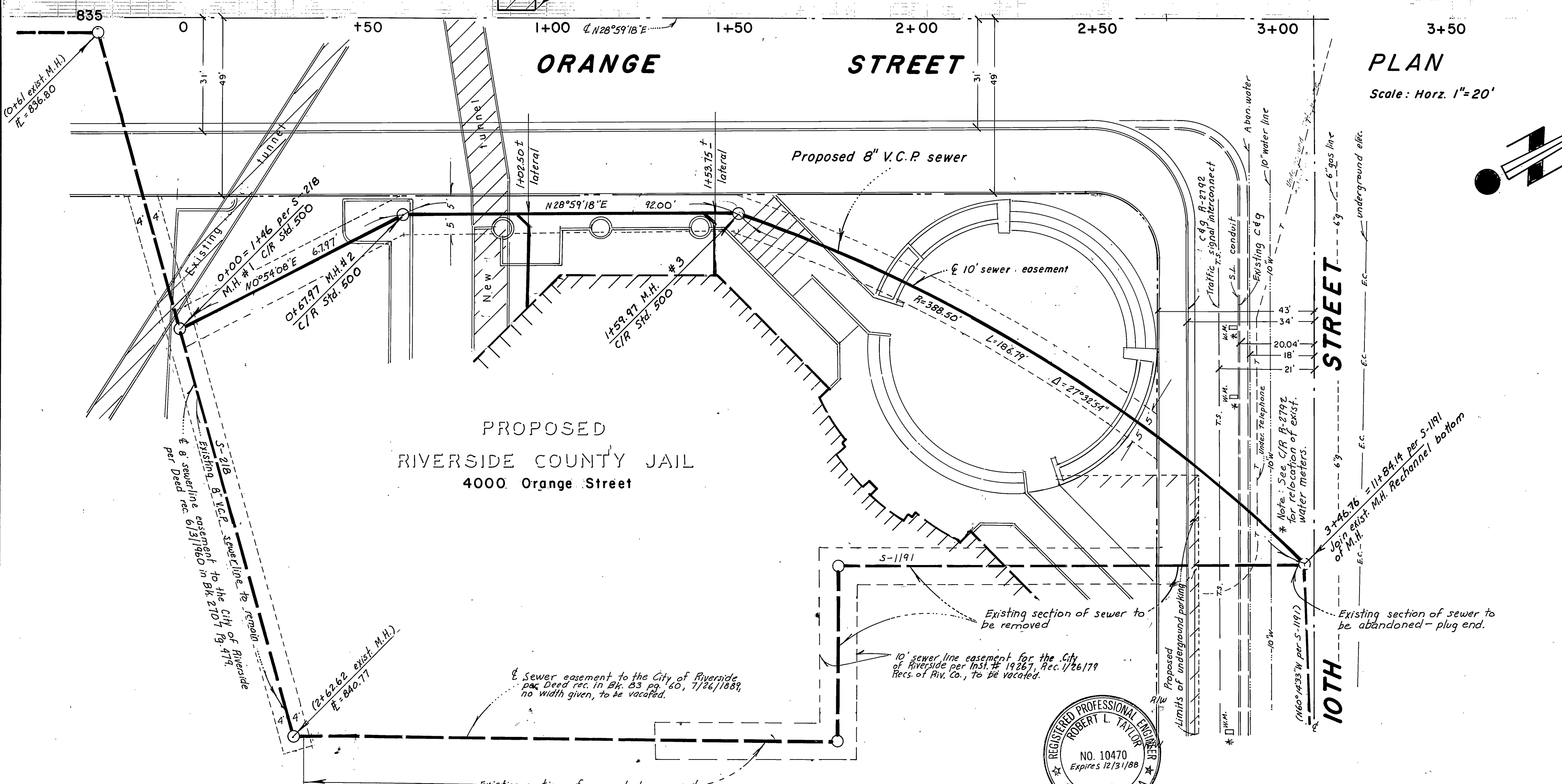

PLAN
Scale: Horz. 1" = 20'

VICINITY MAP - no scale

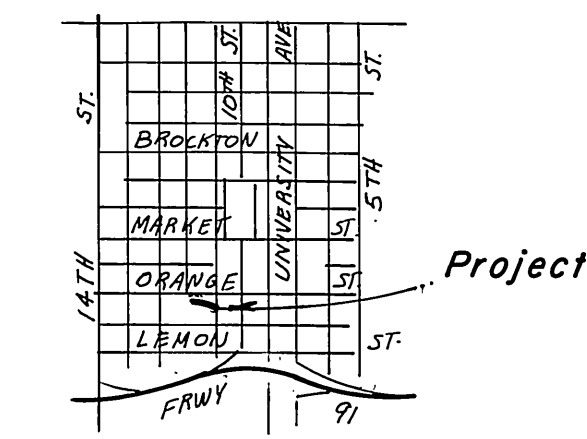

GENERAL NOTES:

1. Construction shall be in accordance with the City of Riverside, Dept. of Public Works, Standard Drawings and Standard Specifications for Public Works Construction, Current Edition.
2. Location of laterals to be determined in the field at the direction of the owner. Avoid conflicts with proposed and/or existing facilities.
3. Contractor is to verify existing sewer location and elevation prior to construction.
4. The Sewer Contractor shall adjust manholes to final grade after paving is completed.
5. A plug shall be installed and will remain in place where the new sewer connects with the existing sewer until the new sewer is accepted by the City.
6. The Private Engineer signing these plans is responsible for assuring the accuracy and acceptability of the work hereon. In the event of discrepancies arising during construction, the Private Engineer shall be responsible for determining an acceptable solution and revising the plans for the approval by the City.
7. The Contractor shall call in a location request to "Underground Service Alert" (U.S.A.), Phone No. 1-800-422-4133, two working days before digging. Construction Permits will not be issued by the Public Works Department involving excavation for underground facilities unless the applicant has been provided an Inquiry Identification Number by "U.S.A."
8. Construction Permits shall be obtained by the Contractor from the City of Riverside prior to the start of any work.
9. Sewer manhole shall be constructed per City of Riverside Standard Drawing No. 500.

NOTICE TO CONTRACTOR:

1. The existence and location of any underground utility pipes or structures shown on these plans are obtained by a search of the available records. To the best of our knowledge, there are no existing utilities except those shown on these plans.
2. The Contractor is required to take due precautionary measures to protect the utility lines shown and any other lines not of record or not shown on these plans.
3. The Contractor is to verify elevation of existing sewer before construction.

BENCHMARK: 16-1 Elevation = 840.914
PK nail in top of curb, 12' SE'ly of curb return at the most S'ly corner of Tenth Street and Market Street per C.R.F.B. 975/10.

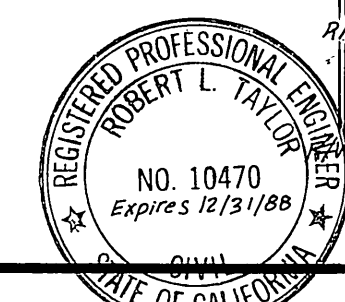

ROBERT L. TAYLOR - Civil Engineer
5830 Magnolia Ave.
Riverside, Ca. 92506 714-683-0617
Approved by: *Robert L. Taylor* Date 8/19/86
Robert L. Taylor R.C.E. 10470

City of Riverside Water Systems
Approved: *David V. Garcia* 11-25-86 Date
Pacific Telephone Co.
Approved: *John D. Driel* Date 12-9-86

CITY OF RIVERSIDE
PUBLIC WORKS DEPARTMENT
APPROVED BY: *William D. Handman* DATE: 2-4-87
PRINCIPAL ENGINEER
TRAFFIC DIVISION
CHIEF P.W. ENGINEER

SEWER PLAN & PROFILE
TENTH STREET
Relocation between Lemon St. and Orange St. Riverside County Jail 4000 Orange Street.
HORIZ. SCALE: 1" = 20' VERT. SCALE: 1" = 2'
ACCOUNT NO. **S-1448**
SHEET 1 OF 1
W.O. J-30