

- GENERAL NOTES**
- CONSTRUCTION SHALL BE IN ACCORDANCE WITH THE CITY OF RIVERSIDE, DEPARTMENT OF PUBLIC WORKS, STANDARD DRAWING NO. 18 AND THE STANDARD SPECIFICATIONS FOR PUBLIC CONSTRUCTION, CURRENT EDITION.
 - IT SHALL BE THE RESPONSIBILITY OF THE CONTRACTOR TO CLEAR THE RIGHT OF WAY IN ACCORDANCE WITH THE PROVISIONS OF LAW AS IT AFFECTS EACH UTILITY, INCLUDING IRRIGATION LINES AND APPURTENANCES AND AT NO COST TO THE CITY.
 - THE PRIVATE ENGINEER SIGNING THESE PLANS IS RESPONSIBLE FOR ASSURING THE ACCURACY AND ACCEPTABILITY OF THE WORK HEREON. IN THE EVENT OF DISCREPANCIES ARISING DURING CONSTRUCTION, THE PRIVATE ENGINEER SHALL BE RESPONSIBLE FOR DETERMINING AN ACCEPTABLE SOLUTION AND REVISIONS TO THE PLANS FOR APPROVAL BY THE CITY.
 - QUANTITIES SHOWN ARE FOR INFORMATION ONLY AND THE CITY OF RIVERSIDE IS NOT RESPONSIBLE FOR THEIR ACCURACY.
 - THE DEVELOPER SHALL BE RESPONSIBLE FOR PRESERVING OR RE-ESTABLISHING AND REFERENCING SURVEY MONUMENTS DESTROYED, DISTURBED OR BURIED AS A RESULT OF CONSTRUCTION SHOWN HEREON.
 - ALL FLAGGED ELEVATIONS SHALL BE STAKED IN THE FIELD BY THE PRIVATE ENGINEER.
 - THE CONTRACTOR SHALL CALL IN A LOCATION REQUEST TO UNDERGROUND SERVICE ALERT (USA), PHONE NO., 1-800-422-1133 TWO WORKING DAYS BEFORE DIGGING. A CONSTRUCTION PERMIT WILL BE ISSUED BY THE PUBLIC WORKS DEPARTMENT INVOLVING EXCAVATION FOR UNDERGROUND FACILITIES UNLESS THE APPLICANT HAS BEEN PROVIDED AN INDUSTRY IDENTIFICATION NUMBER BY U.S.A.
 - CONTRACTOR IS TO VERIFY EXISTING SEWER ELEVATION PRIOR TO CONSTRUCTION.
 - LOCATION OF LATERALS TO BE DETERMINED IN THE FIELD AT THE DIRECTION OF THE OWNER. AVOID CONFLICTS WITH PROPOSED AID OR EXISTING FACILITIES.
 - NO FINISHED FLOOR-ELEVATION SHALL BE LESS THAN FOUR (4) ABOVE THE BENCH MARK LINE AT POINT OF CONNECTION WITHOUT HAVING PROPER BACKWATER VALVE INSTALLED IN THE LATERAL.
 - A PLUS SHALL BE INSTALLED AND WILL REMAIN IN PLACE WHERE THE NEW SEWER CONNECTS WITH THE EXISTING SEWER UNTIL THE NEW SEWER IS ACCEPTED BY THE CITY.

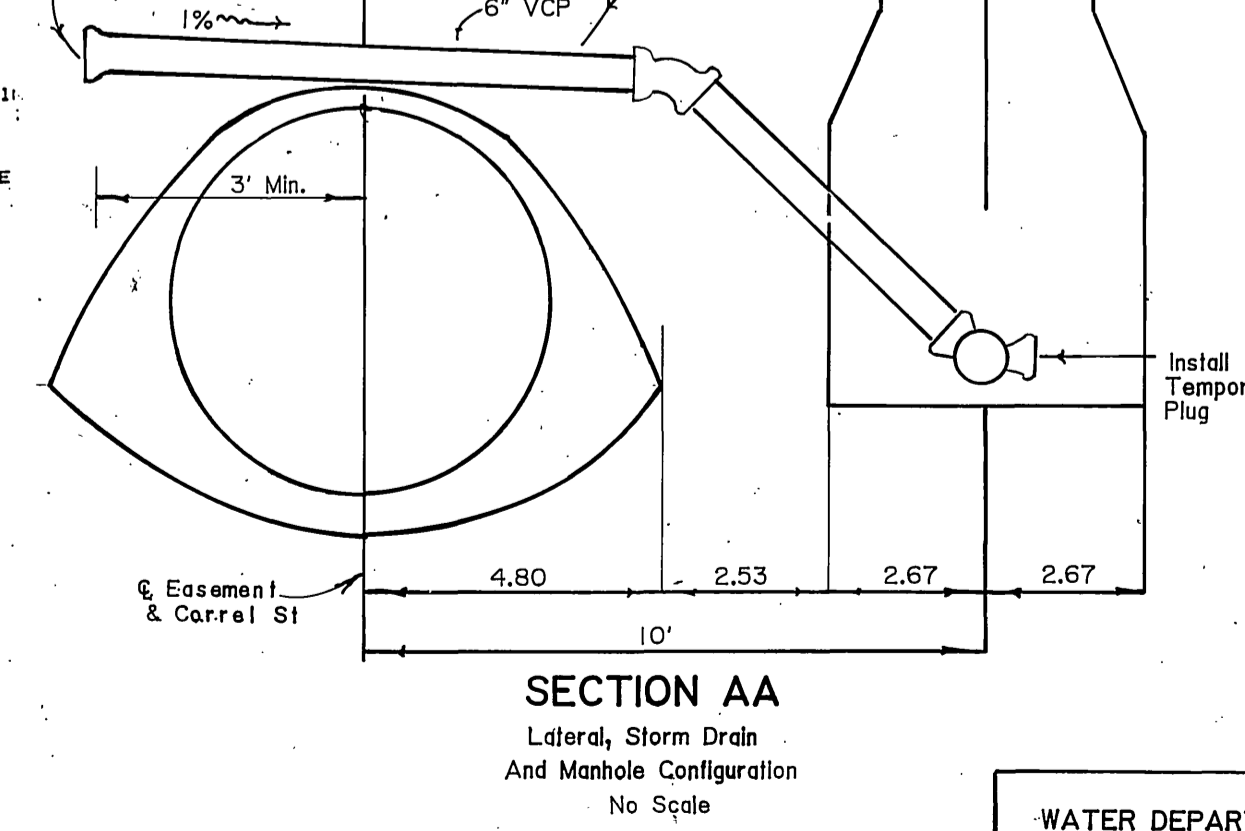

LATERAL SCHEDULE

Laterals to Right (East)

3' x 96'	7' x 77'
4' x 25'	8' x 80'
4' x 25'	
4' x 70'	
4' x 23'	

Laterals to Left (West)

4' x 70'	7' x 71'
4' x 25'	8' x 35'
4' x 70'	8' x 76'
4' x 64'	
7' x 10'	

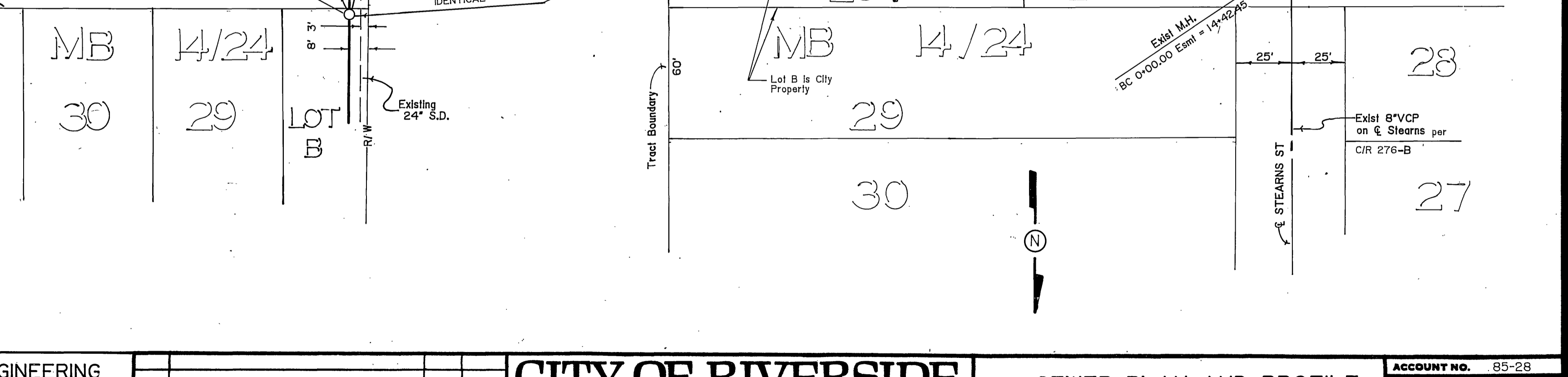

<p>WATER DEPARTMENT</p> <p>APPROVED BY: <i>Carl Wengert</i></p>	<p>BENCH MARK</p> <p>U.S.G.S. Brass Disk Wly end of headwall So'W Stearns produced 32'N of Dewey U.S.G.S. B.M. Z-1142 Riv. Co. B.M. 602-5-69 ELEVATION 785.34</p>	<p>TUTTLE ENGINEERING</p> <p>3462 DEL ROSA AVENUE SAN BERNARDINO, CA 92404 (714) 886-7497</p> <p><i>Warren D. Tuttle</i></p> <p>WARREN D. TUTTLE RCE 30171 Expiration Date: March 31, 1992 City Business Tax Certificate No. 027319 Expiration Date: April 14, 1989</p>	<p>CITY OF RIVERSIDE</p> <p>PUBLIC WORKS DEPARTMENT</p> <p>APPROVED BY: <i>Paul J. ...</i></p> <p>DATE: 9/30/88</p>	<p>SEWER PLAN AND PROFILE</p> <p>TRACT 21726 PRD II-945 CORRELL STREET PRODUCED AND LOT B MB 14/24 BETWEEN CORRELL ST AND STEARNS ST</p> <p>HORIZ. SCALE: 1" = 40' VERT. SCALE: 1" = 4'</p>	<p>ACCOUNT NO. 85-28</p> <p>S - 1463</p> <p>SHEET <u>1</u> OF <u>1</u></p>
---	--	--	---	--	---