

- GENERAL NOTES:**
- CONSTRUCTION SHALL BE IN ACCORDANCE WITH THE CITY OF RIVERSIDE, DEPARTMENT OF PUBLIC WORKS, STANDARD DRAWINGS, THE STANDARD SPECIFICATIONS FOR PUBLIC WORKS CONSTRUCTION CURRENT EDITION AND STANDARD DRAWING NO. 10.
  - IT SHALL BE THE RESPONSIBILITY OF THE CONTRACTOR TO CLEAR THE RIGHT-OF-WAY IN ACCORDANCE WITH THE PROVISIONS OF LAW AS IT AFFECTS EACH UTILITY INCLUDING IRRIGATION LINES AND APPURTENANCES AND AT NO COST TO THE CITY.
  - CONTRACTOR IS TO VERIFY EXISTING SEWER ELEVATION PRIOR TO CONSTRUCTION.
  - LOCATION OF LATERALS TO BE DETERMINED IN THE FIELD AT THE DIRECTION OF THE OWNER. AVOID CONFLICT WITH PROPOSED AND/OR EXISTING FACILITIES. LATERALS TO BE 4" AND EXTENDED TO THE PROPERTY LINE. NO LATERALS DIRECTLY OPPOSITE EACH OTHER. LATERALS TO BE INSTALLED PER STANDARD NO. 562.
  - NO FINISHED FLOOR ELEVATION SHALL BE LESS THAN 4' ABOVE THE SEWER FLOW LINE AT POINT OF CONNECTION WITHOUT HAVING A PROPER BACKWATER VALVE INSTALLED IN THE LATERAL.
  - THE SEWER CONTRACTOR SHALL ADJUST MANHOLES TO FINAL GRADE AFTER PAVING IS COMPLETED.
  - A PLUG SHALL BE INSTALLED AND WILL REMAIN IN PLACE WHERE THE NEW SEWER CONNECTS WITH THE EXISTING SEWER UNTIL THE NEW SEWER IS ACCEPTED BY THE CITY.
  - CONTRACTOR SHALL MODIFY EXISTING MANHOLE INVERT TO RECHANNEL FLOW FROM NEW MAIN.
  - THE PRIVATE ENGINEER SIGNING THESE PLANS IS RESPONSIBLE FOR ASSURING THE ACCURACY AND ACCEPTABILITY OF THE WORK HEREON. IN THE EVENT OF DISCREPANCIES ARISING DURING CONSTRUCTION, THE PRIVATE ENGINEER SHALL BE RESPONSIBLE FOR DETERMINING AN ACCEPTABLE SOLUTION AND REVISING THE PLANS FOR APPROVAL BY THE CITY.
  - THE CONTRACTOR SHALL CALL IN A LOCATION REQUEST TO UNDERGROUND SERVICE ALERT (USA), PHONE NO. 1-800-422-4133, TWO WORKING DAYS BEFORE DIGGING. NO CONSTRUCTION PERMIT WILL BE ISSUED BY THE PUBLIC WORKS DEPARTMENT INVOLVING EXCAVATION FOR UNDERGROUND FACILITIES UNLESS THE APPLICANT HAS BEEN PROVIDED AN INQUIRY IDENTIFICATION NUMBER BY USA.
  - ALL FLAGGED ELEVATIONS SHALL BE STAKED IN THE FIELD BY THE PRIVATE ENGINEER.

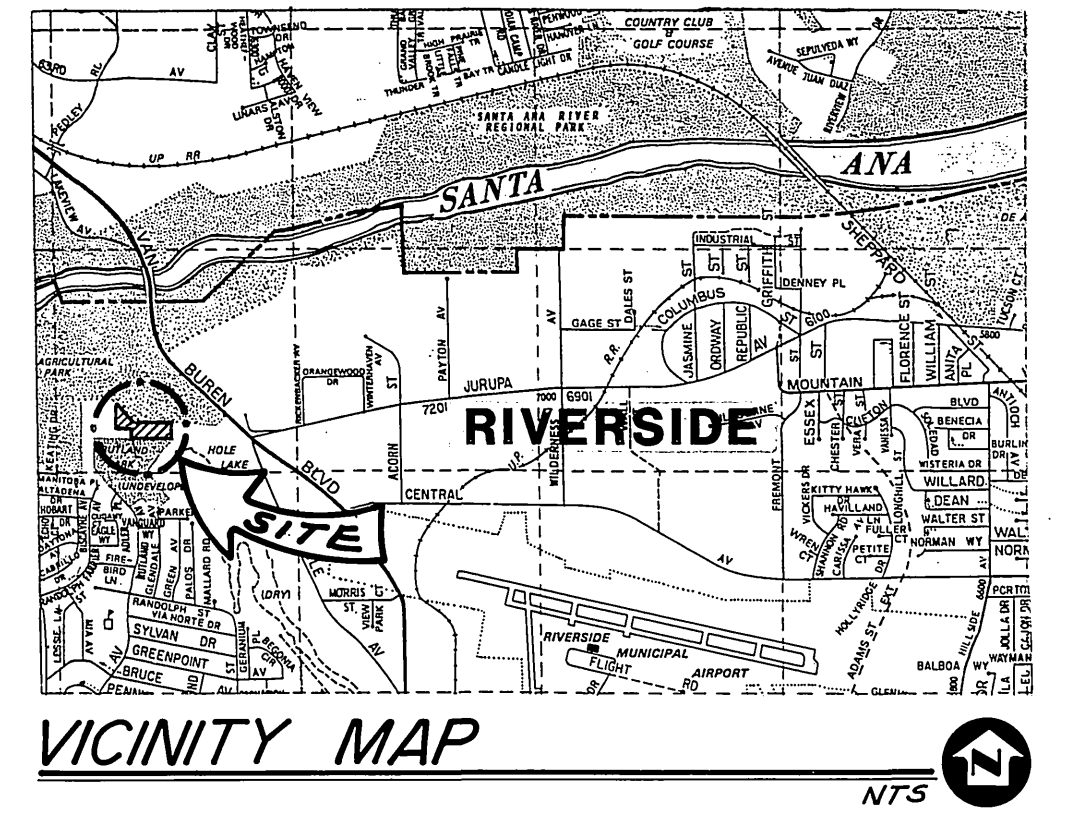

**PRIVATE ENGINEER'S NOTE TO CONTRACTOR** INDEXED 10-8-87 LFH

The existence and location of any underground utility pipes or structures shown on this plan are obtained by search of available records. To the best of our knowledge there are no existing utilities except as shown on these plans. The contractor is required to take due precautionary measures to protect the utility lines or any other lines of record, shown or not shown on this plan.

**BENCHMARK:** FD. P.K. NAIL IN NE CURB RETURN AT ARLINGTON AVE., AND RUTLAND AVE.  
ELEVATION = 746.244 F.B. 739/58 \*As built 9-21-88 TE

**Underground Service Alert**  
Call: TOLL FREE  
1-800-422-4133  
TWO WORKING DAYS BEFORE YOU DIG

CITY OF RIVERSIDE WATER SYSTEM  Carl Weingartner 7/2/87 Approved Date	1-0-84-10-4	brown & mullins, inc. engineering & surveying 2150 no. arrowhead avenue san bernardino, california NO. 18679 PHILIP E. BRADY, P.E. 12679, Exp. 6/30/89 STATE OF CALIFORNIA	<i>bmii</i> (714) 886-4768 2-23-87 date
	designed:		
	drawn:		
	checked:		

**SANITARY SEWER PLANS**  
**TRACT NO. 21138-1** S-1469  
TITLE SHEET  
RUTLAND STREET 1 2  
40' 4'  
DWG. NO. E-1517

1/25/87 *Barry Red*  
9/21/87

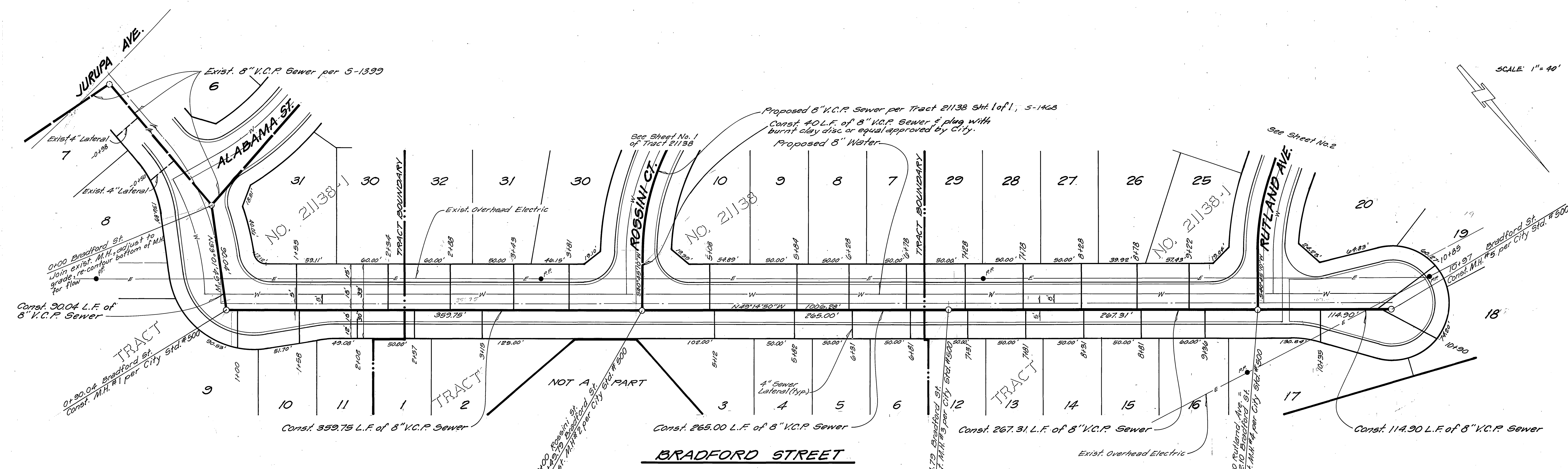
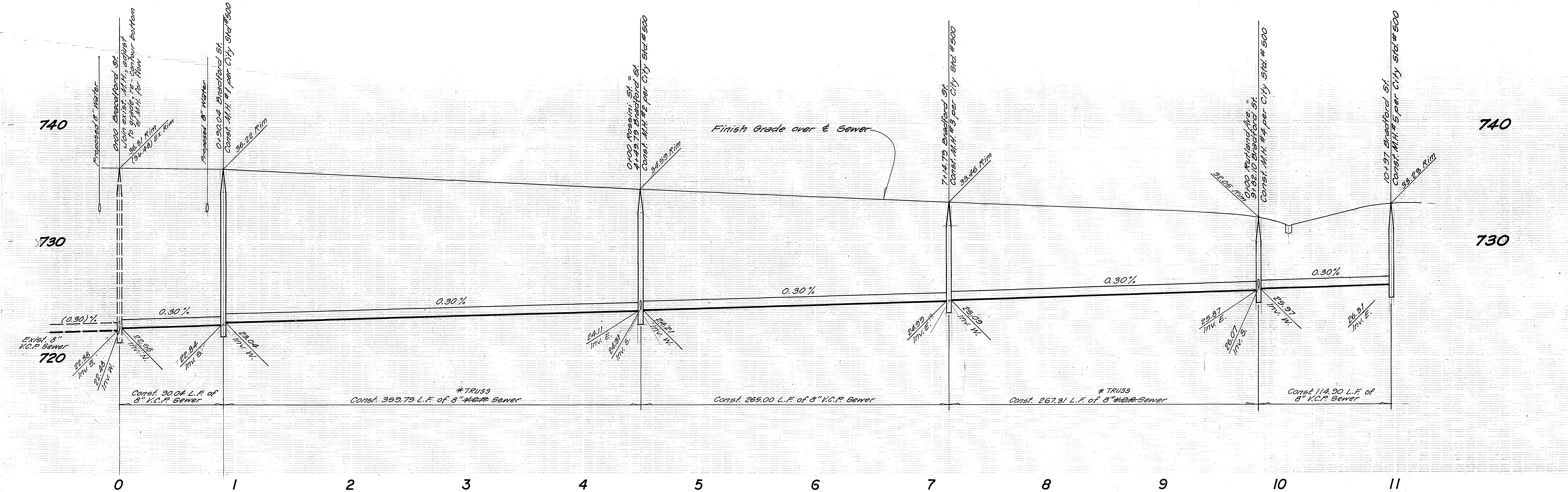

**Underground Service Alert**  
 Call: TOLL FREE  
**1-800-422-4133**  
 TWO WORKING DAYS BEFORE YOU DIG

CITY OF RIVERSIDE WATER SYSTEM		<b>brown &amp; mullins, inc.</b> engineering & surveying 2150 north rowhead avenue san bernardino, california 92407 (714) 886-4768	
J.O. 84-10-4 designed: S.F. drawn: S.F. checked: R.E.B. Approved Date	7/23/87 Date	PHILIP E. BRADY, C.E. 10675 EXP. 6/30/89 STATE OF CALIFORNIA	 date 2.23.87

\*As built 9-21-88 to INDEXED 10-8-87 LFL

**SANITARY SEWER PLANS**  
**TRACT NO. 21138-1** **S-1469**  
**BRADFORD STREET** **2 2**

40' 4'

DWG. NO. E-1517