

SCALE
 1" = 40' Horizontal
 1" = 4' Vertical

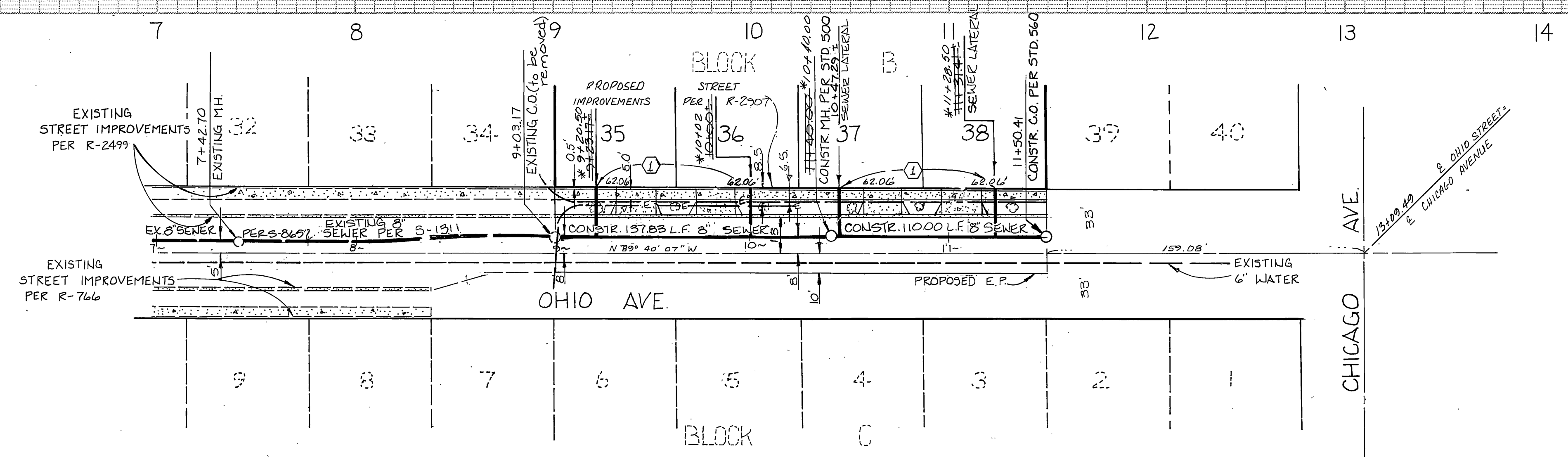

- GENERAL NOTES**
1. THE PRIVATE ENGINEER SIGNING THESE PLANS IS RESPONSIBLE FOR THE ACCURACY AND ACCEPTABILITY OF THE WORK HEREON. IN THE EVENT OF DISCREPANCIES ARISING DURING CONSTRUCTION, THE PRIVATE ENGINEER SHALL BE RESPONSIBLE FOR DETERMINING AN ACCEPTABLE SOLUTION AND REVISING THE PLANS FOR APPROVAL BY THE CITY.
 2. CONSTRUCTION SHALL BE IN ACCORDANCE WITH THE CITY OF RIVERSIDE PUBLIC WORKS STANDARD DRAWINGS, STANDARD DRAWING NO. 10 AND THE STANDARD SPECIFICATION FOR PUBLIC WORKS CONSTRUCTION, CURRENT EDITION.
 3. IT SHALL BE THE RESPONSIBILITY OF THE CONTRACTOR TO CLEAR THE RIGHT-OF-WAY IN ACCORDANCE WITH THE PROVISIONS OF THE LAW AS IT AFFECTS EACH UTILITY INCLUDING IRRIGATION LINES AND APPURTENANCES AND AT NO COST TO THE CITY.
 4. PIPE SHALL BE BEDDED PER CASE II, STANDARD DRAWING NO. 452, UNLESS OTHERWISE NOTED ON PLANS.
 5. LOCATION OF LATERALS TO BE DETERMINED IN THE FIELD AT THE DIRECTION OF THE OWNER. AVOID CONFLICT WITH PROPOSED AND/OR EXISTING FACILITIES.
 6. ALL STUBS AND LATERALS TO BE CONSTRUCTED IN ACCORDANCE WITH STANDARD DRAWING NO. 562.
 7. LATERALS ARE TO BE 4" V.C.P. AND EXTEND TO PROPERTY LINE.
 8. PRIOR TO CONSTRUCTION OF THE SEWER, THE CONTRACTOR IS TO EXPOSE THE EXISTING SEWER AND CONTACT THE ENGINEER FOR VERIFICATION OF EXISTING LOCATION AND ELEVATION.
 9. PLUGS SHALL BE INSTALLED AND REMAIN IN PLACE WHERE THE NEW SEWER CONNECTS WITH THE EXISTING SEWER UNTIL SUCH TIME AS THE NEW SEWER IS ACCEPTED BY THE CITY.
 10. NO FINISHED FLOOR ELEVATION SHALL BE LESS THAN 4' ABOVE THE SEWER FLOWLINE AT POINT OF CONNECTION WITHOUT HAVING A PROPER BACKWATER INSTALLED IN THE LATERAL.
 11. THE SEWER CONTRACTOR SHALL ADJUST MANHOLES TO FINAL GRADE AFTER PAVING IS COMPLETED.
 12. THE CONTRACTOR SHALL CALL FOR A LOCATION REQUEST TO UNDERGROUND SERVICE ALERT (USA), PHONE 1-800-442-4133, TWO WORKING DAYS BEFORE DIGGING. NO CONSTRUCTION PERMIT WILL BE ISSUED BY THE PUBLIC WORKS DEPARTMENT INVOLVING EXCAVATION FOR UNDERGROUND FACILITIES UNLESS THE APPLICANT HAS BEEN PROVIDED AN INQUIRY I.D. NUMBER BY U.S.A.
 13. THE DEVELOPER SHALL BE RESPONSIBLE FOR PRESERVING OR RE-ESTABLISHING AND REFERENCING SURVEY MONUMENTS DESTROYED, DISTURBED OR BURIED AS A RESULT OF CONSTRUCTION SHOWN HEREON.

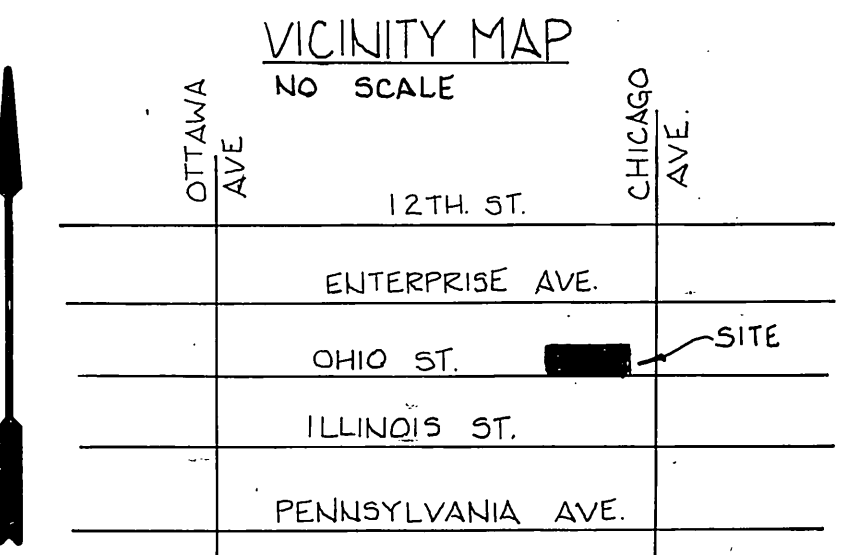
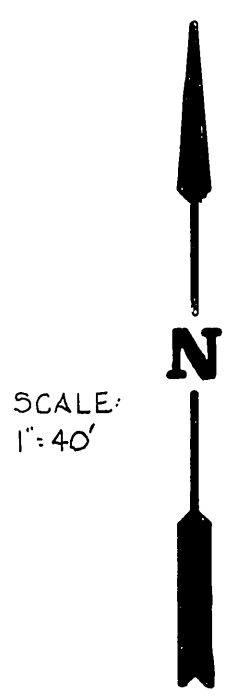

CONSTRUCTION NOTE
 ① Construct 4" V.C.P. Laterals to property line per Std. 562.



* As built 2-11-88 7E INDEXED 11-6-87 4H

CITY OF RIVERSIDE PUBLIC UTILITIES, ELECTRIC APPROVED BY: <i>[Signature]</i> CHIEF UTILITIES ENGINEER	CITY OF RIVERSIDE WATER SYSTEM APPROVED BY: <i>[Signature]</i> ENGINEER - WATER	PERRIS ENGINEERING (714) 657-2822 PAUL DIEGES - CIVIL ENGINEER R.C.E. 13,234 1051 DAVIDS ROAD, PERRIS, CALIF 92370 APPROVED BY: <i>[Signature]</i> 11-19-86 CITY BUSINESS TAX CERTIF. NO. 011880 EXP. DATE 4-14-88	BENCHMARK: BM. HT-G ELEV. = 971.11' Fd. Pk. Nail and Tag in Corner S.W. Curb Return at Intersection of Chicago Avenue and Pennsylvania Ave.	CITY OF RIVERSIDE, CALIFORNIA PUBLIC WORKS DEPARTMENT		SEWER PLAN & PROFILE OHIO AVENUE STA. 9+02.17 TO STA. 11+50.41 S-1475 Sheet 1 of 1
				APPROVED BY: <i>[Signature]</i> DIRECTOR OF PUBLIC WORKS	DATE: 10/2/87	