

NOTE: 1. Laterals to be located in field.  
 2. Laterals and V's for Lots 5 & 6, 25 and 30 to be set at minimum grade.  
 3. Std. M.H. refers to City of Riverside Std. No. 500 unless otherwise noted.

BENCH MARK  
 B.M. - R.R. Spike in Power Pole No 12387 J  
 Ely. side Hillside Ave. Elev. 777.81'

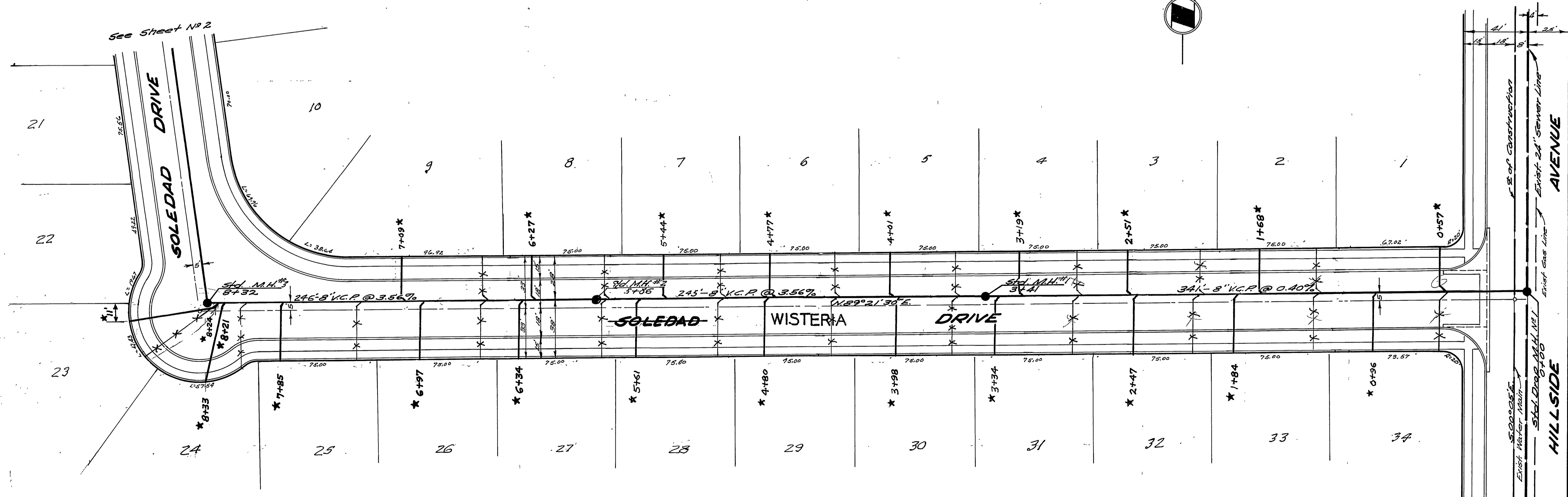

\*As Built Sewer Laterals - 2-6-59 H.B.A.U.

J.F. DAVIDSON - CIVIL ENGINEER  
 No. 362  
 RIVERSIDE, CALIFORNIA

APPROVED BY: *[Signature]* DATE: 11-56

CITY OF RIVERSIDE, CALIFORNIA  
 DEPARTMENT OF PUBLIC WORKS

**SEWER PLAN B, PROFILE**

**RAINIER MANOR**  
 (WISTERIA DR.)  
**SOLEDAD DRIVE**

HORIZ. SCALE 1"=40' VERT. SCALE 1"=4'

APPROVED BY: *[Signature]* S-148

Acting Director of Public Works  
 DATE: 10/29/58

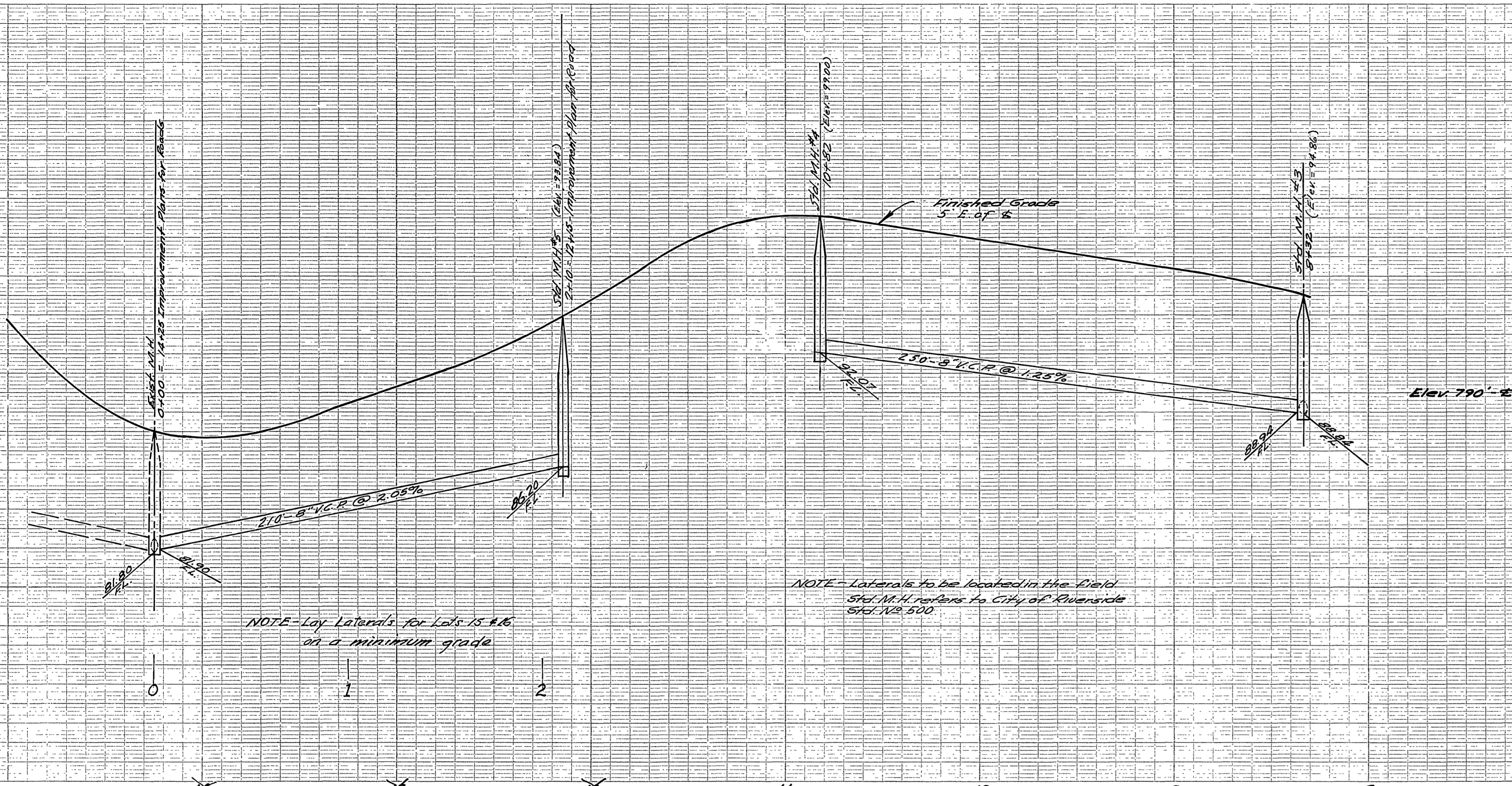

NOTE - Lay Laterals for Lots 13 & 16 on a minimum grade

NOTE - Laterals to be located in the field. Std. M.H. refers to City of Riverside Std. No. 500.

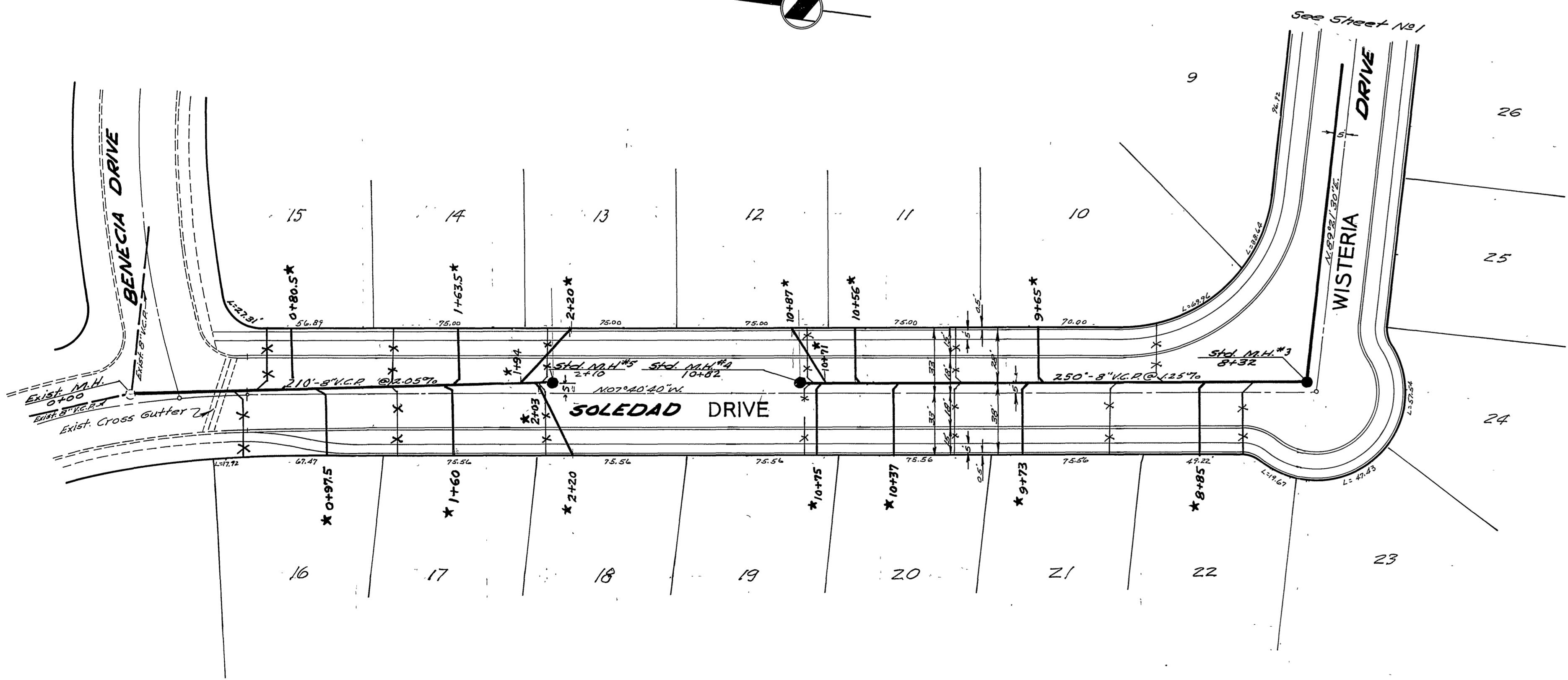

\* = "As Built" Sewer Laterals 2-6-59 H.B. 111  
 J.F. DAVIDSON - CIVIL ENGINEER  
 No. 552  
 RIVERSIDE, CALIFORNIA  
 APPROVED BY: *J.F. Davidson* 11-56  
 CITY OF RIVERSIDE  
 DEPARTMENT OF PUBLIC WORKS  
**SEWER**  
**RAINIER MANOR**  
 (WISTERIA DR)  
**SOLEDAD DRIVE**  
 1"=40'

Acting  
*Francis F. Lafaber* S-148  
 10/29/58 2 2