

GENERAL NOTES

1. The private engineer signing these plans is responsible for the accuracy and acceptability of the work hereon. In the event of discrepancies arising during construction the private engineer signing the plans shall be responsible for determining an acceptable solution and revising the plans for approval by the city.
2. It shall be the responsibility of the contractor to clear the right-of-way in accordance with the provisions of law as it affects each utility including irrigation lines and appurtenances and at no cost to the city.
3. Construction shall be in accordance with the City of Riverside department of public works, standard drawings, standard drawing No. 10 and the standard specifications for public works construction, current edition.
4. Location of laterals to be determined in the field at the direction of the owner. Avoid conflict with proposed and/or existing facilities.
5. Contractor is to verify existing sewer elevation prior to construction.
6. The sewer contractor shall adjust manholes to final grade after paving is completed.
7. No finished floor elevation shall be less than 4' above the sewer flow line at the point of connection without having a proper backwater valve installed in the lateral.
8. A plug shall be installed and will remain in place where the new sewer connects with the existing sewer until the new sewer is accepted by the City of Riverside.
9. All manholes to be Riverside City Std. No. 500.
10. All flagged elevations shall be staked in the field by The private engineer.
11. The contractor shall call in a location request to UNDERGROUND SERVICE ALERT (USA), Phone No. 1-800-422-4133, two working days before digging. No construction permit will be issued by the Public Works Department involving excavation for underground facilities unless the applicant has been provided an Inquiry Identification Number by U.S.A.
12. The developer shall be responsible for preserving or re-establishing and referencing survey monuments destroyed, disturbed or buried as a result of construction shown hereon.

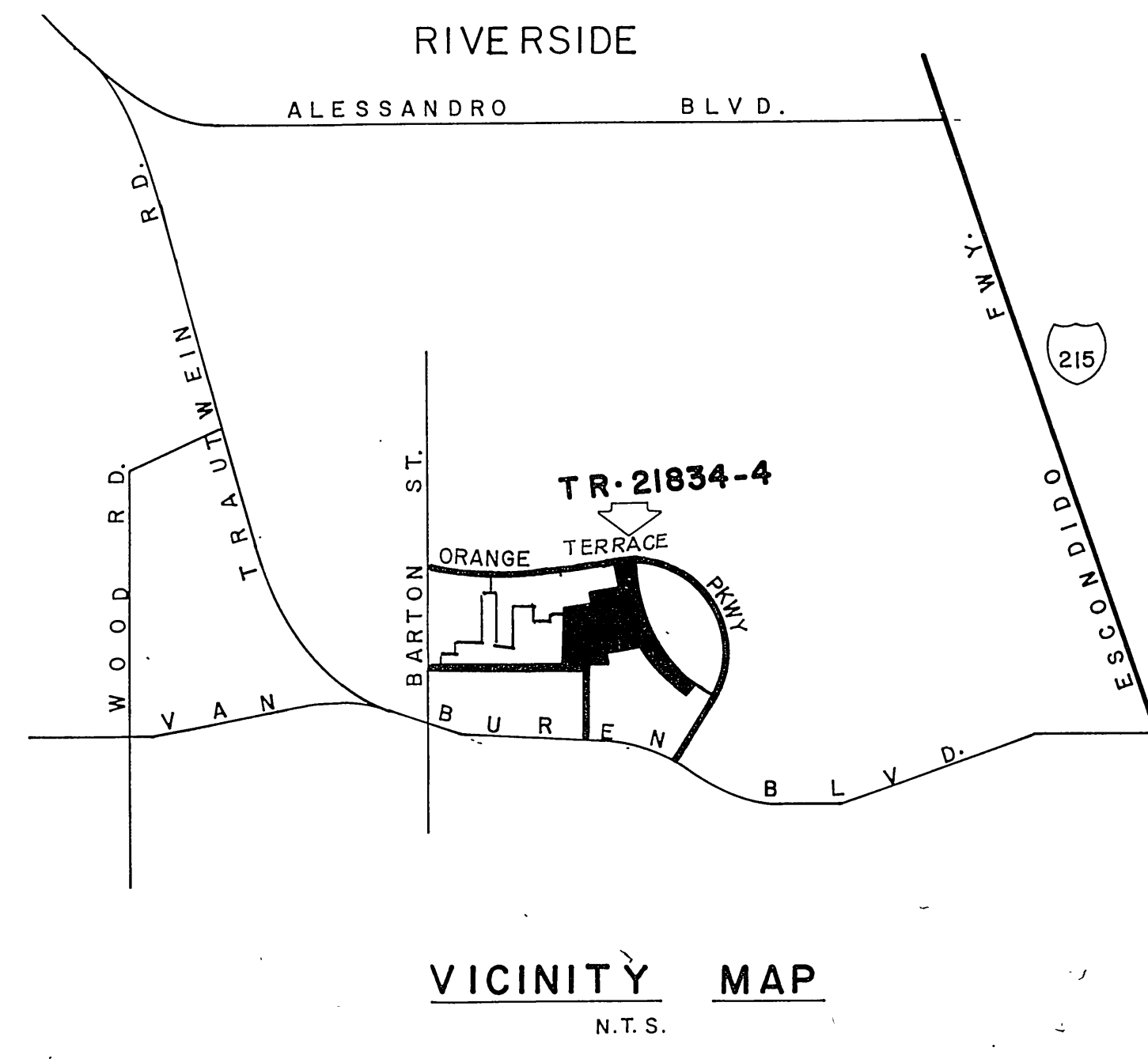

CONSTRUCTION NOTES:

- ① CONSTRUCT MANHOLES PER CITY OF RIVERSIDE STANDARD DRAWING NO. 500.
- ② CONSTRUCT 8" V.C.P. SEWER MAIN.
- ③ CONSTRUCT 4" V.C.P. LATERAL TO PROPERTY LINE, PER STANDARD DRAWING NO. 562.
- ④ CONSTRUCT CLEANOUT PER CITY OF RIVERSIDE STANDARD DRAWING NO. 560.

NOTE
SEWER LATERALS TO LOTS 33 & 34 OF TRACT 21834-5 ARE CONST. WITH TRACT 21834-4 SEWER MAIN. S-1481

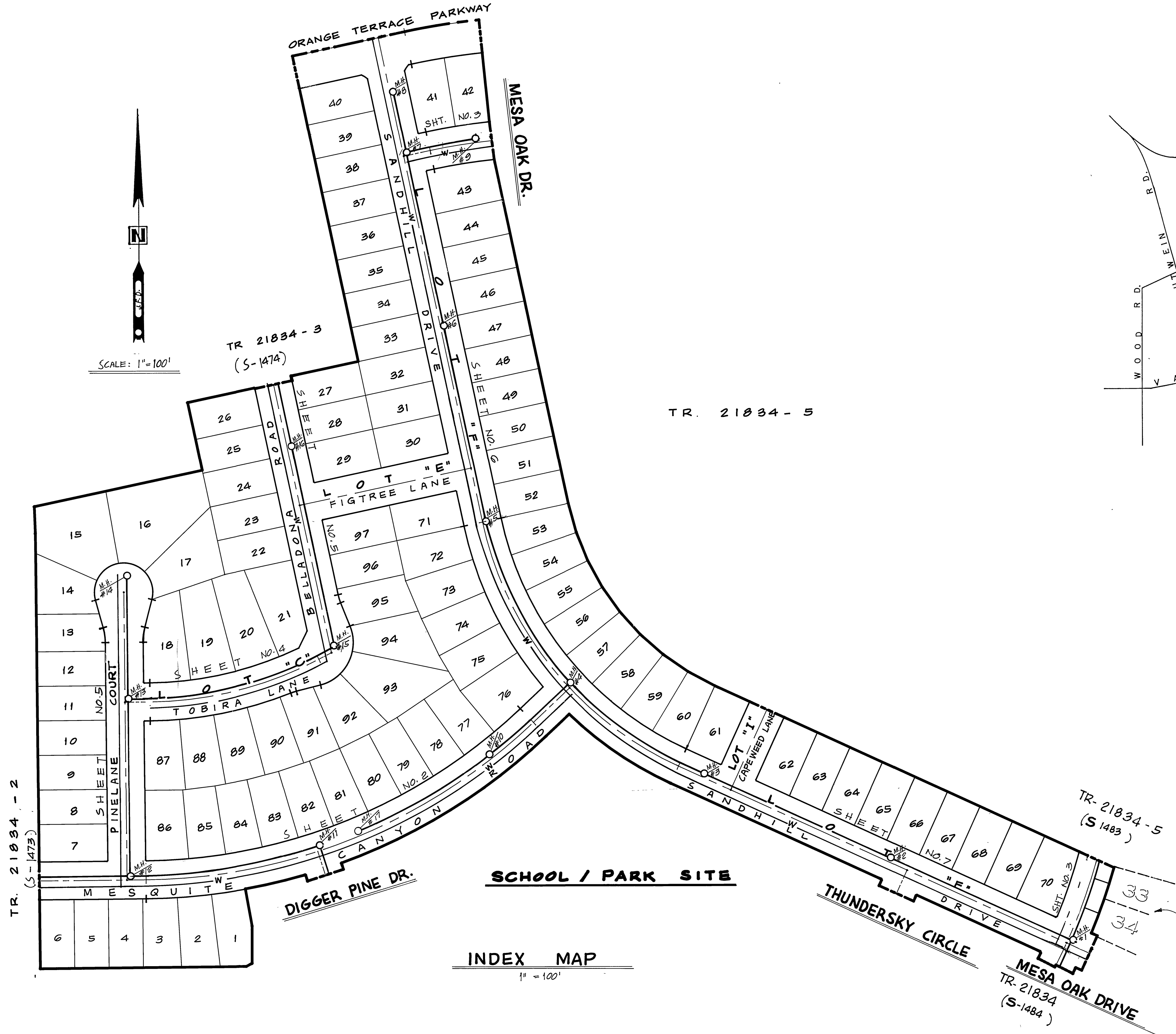

INDEX MAP
1" = 100'

Underground Service Alert
Call: TOLL FREE
1-800-422-4133
TWO WORKING DAYS BEFORE YOU DIG

PRIVATE ENGINEERING NOTE
CONSTRUCTION CONTRACTOR AGREES THAT IN ACCORDANCE WITH GENERALLY ACCEPTED CONSTRUCTION PRACTICES, CONSTRUCTION CONTRACTOR WILL BE REQUIRED TO ASSUME SOLE AND COMPLETE RESPONSIBILITY FOR JOB SITE CONDITIONS DURING THE COURSE OF CONSTRUCTION OF THE PROJECT, INCLUDING SAFETY OF ALL PERSONS AND PROPERTY. THAT THIS REQUIREMENT SHALL BE MADE TO APPLY CONTINUOUSLY AND NOT BE LIMITED TO NORMAL WORKING HOURS, AND CONSTRUCTION CONTRACTOR FURTHER AGREES TO DEFEND, INDEMNIFY AND HOLD DESIGN PROFESSIONAL HARMLESS FROM ANY AND ALL LIABILITY, REAL OR ALLEGED, IN CONNECTION WITH THE PERFORMANCE OF WORK ON THIS PROJECT, EXCEPTING LIABILITY ARISING FROM THE SOLE NEGLIGENCE OF DESIGN PROFESSIONAL.

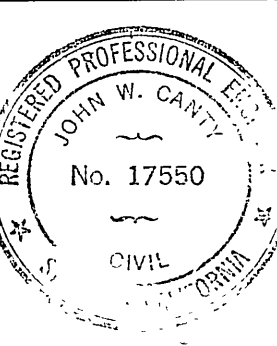

PREPARED UNDER THE DIRECTION OF:
J.F. Davidson
REGISTERED CIVIL ENGINEER NO. 17550
EXPIRATION DATE 6-30-89 DATE: 4/1/87
REVIEWED BY:
J.F. Davidson 2/23/89
WESTERN MUNICIPAL WATER DISTRICT

J.F. DAVIDSON ASSOCIATES, INC.
CIVIL ENGINEERS • SURVEYORS • PLANNERS
P.O. BOX 493 11200 SO. MT. VERNON AVE. #D 73-080 EL PASO, #103
RIVERSIDE, CA 92502 COLTON, CA 92324 PALM DESERT, CA 92260
(714) 886-0844 (714) 825-1082 (619) 346-6691

BENCH MARK:
V.A. 10-64 ELEV. 1100.670
BRASS DISK FLUSH & MARKED N.E. 10'-64, 0.6 MI. E. ON VAN BUREN BLVD. FROM E. INT. OF VAN BUREN & WOOD RD. 205' N. OF VAN BUREN & THE N.E. SIDE OF GRANITE. BOULDERS ON TOP OF 3' X 15' X 18' BOULDER

DATE FEB. 1987

MARK	REVISIONS	APPR.	DATE
DESIGNED BY	L.E.J.	DRAWN BY	SPL
CHECKED BY	J.C.		

CITY OF RIVERSIDE, CALIFORNIA
DEPARTMENT OF PUBLIC WORKS

APPROVED BY	BY	DATE	APPROVED BY
PRINCIPAL ENGINEER			<i>Danny Beck</i>
PARK DEPARTMENT			DIRECTOR OF PUBLIC WORKS
TRAFFIC DIVISION			
CHIEF P.W. ENGR.	W.A.	3.2	DATE 3/7/89
	WZ	4/4/88	

INDEXED 3-28-88 LFH

SEWER PLAN & PROFILE	PROJECT NO.
TRACT 21834-4	S-1481
TITLE SHEET	SHEET 1 OF 7
HORIZ. SCALE: 1" = 100'	VERT. SCALE: 1" = 10'
FILE NO. 86-9643	

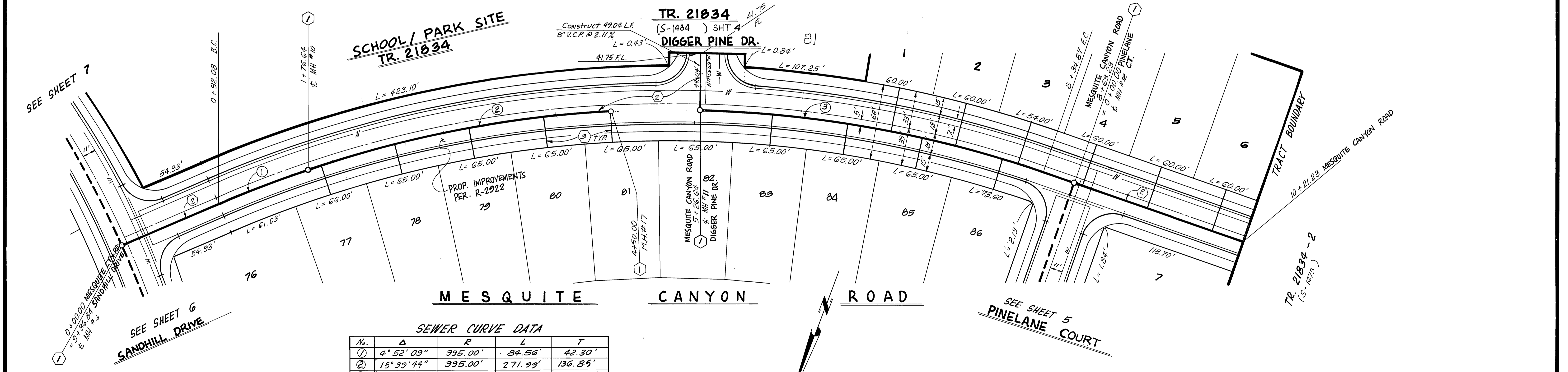
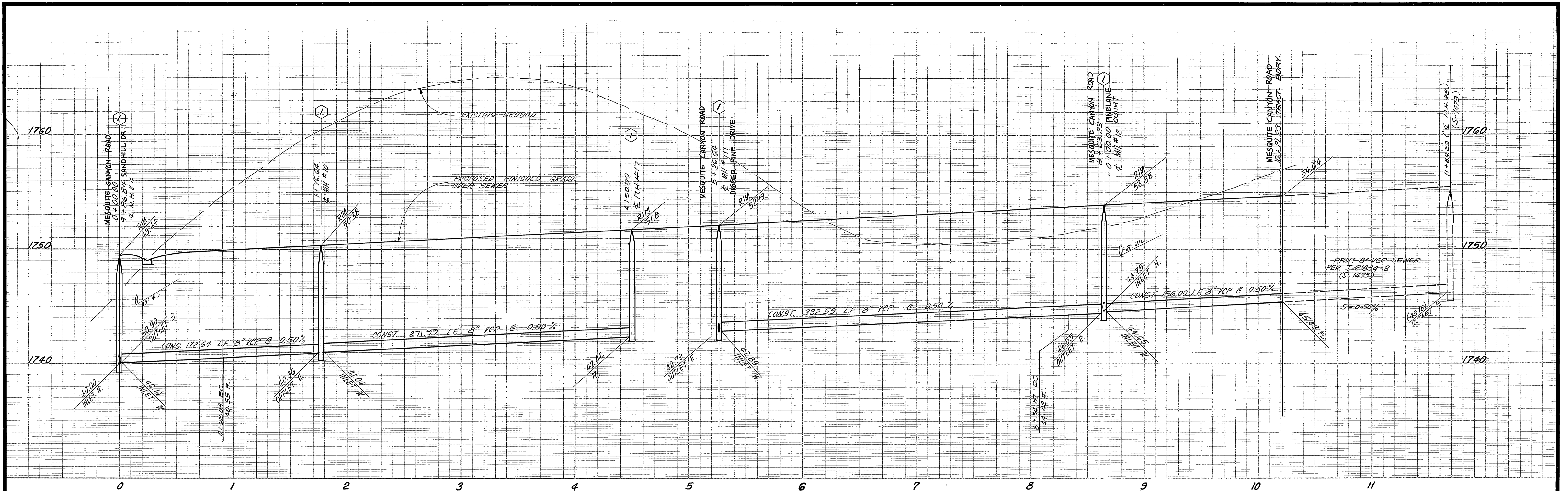

SEWER CURVE DATA

No.	Δ	R	L	T
①	4° 52' 09"	995.00'	84.56'	42.30'
②	15° 39' 44"	995.00'	271.99'	136.85'
③	17° 44' 57"	995.00'	308.23'	155.36'

- CONSTRUCTION NOTES**
- ① CONSTRUCT MANHOLE PER CITY OF RIVERSIDE STD. DWG. NO. 500
 - ② CONSTRUCT 8" V.C.P. SEWER MAIN.
 - ③ CONSTRUCT 4" V.C.P. LATERAL TO PROP. LINE, PER STD. DRAWINGS NO. 562.

Underground Service Alert
Call: TOLL FREE
1-800-422-4133
TWO WORKING DAYS BEFORE YOU DIG

PRIVATE ENGINEERING NOTE
CONSTRUCTION CONTRACTOR AGREES THAT IN ACCORDANCE WITH GENERALLY ACCEPTED CONSTRUCTION PRACTICES, CONSTRUCTION CONTRACTOR WILL BE REQUIRED TO ASSUME SOLE AND COMPLETE RESPONSIBILITY FOR JOB SITE CONDITIONS DURING THE COURSE OF CONSTRUCTION OF THE PROJECT, INCLUDING SAFETY OF ALL PERSONS AND PROPERTY. THAT THIS REQUIREMENT SHALL BE MADE TO APPLY CONTINUOUSLY AND NOT BE LIMITED TO NORMAL WORKING HOURS, AND CONSTRUCTION CONTRACTOR FURTHER AGREES TO DEFEND, INDEMNIFY AND HOLD DESIGN PROFESSIONAL HARMLESS FROM ANY AND ALL LIABILITY, REAL OR ALLEGED, IN CONNECTION WITH THE PERFORMANCE OF WORK ON THIS PROJECT EXCEPTING LIABILITY ARISING FROM THE SOLE NEGLIGENCE OF DESIGN PROFESSIONAL.

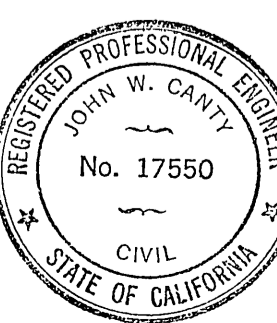

PREPARED UNDER THE DIRECTION OF:
John W. Carty
REGISTERED CIVIL ENGINEER NO. 17550
EXPIRATION DATE 6/30/89 DATE: 4/1/87
APPROVED BY: _____

J.F. DAVIDSON ASSOCIATES, INC.
CIVIL ENGINEERS • SURVEYORS • PLANNERS
P.O. BOX 493 11200 SO. MT. VERNON AVE. #D 73-080 EL PASO, #103
RIVERSIDE, CA 92502 COLTON, CA 92324 PALM DESERT, CA 92260
(714) 686-0844 (714) 825-1082 (619) 346-5691
BENCH MARK: V&B 10-44 ELEV. 1700.670
BRASS DISK FLUSH & MARKED V.B.10-64, 0.6 MI E ON VAN BUREN BLVD. FROM E. INT. OF VAN BUREN & WOOD RD. 205' N OF VAN BUREN @ THE N.E. SIDE OF GRANITE BOULDERS ON TOP OF 3' X 1.5' X 18" BOULDER

J.F.D. ASSOCIATES
MARK REVISIONS APPR. DATE
DESIGNED BY LEJ DRAWN BY SPL CHECKED BY J.C.
DATE FEB. 1987

CITY OF RIVERSIDE, CALIFORNIA
DEPARTMENT OF PUBLIC WORKS
APPROVED BY: _____ BY: _____ DATE: _____
PRINCIPAL ENGINEER
PARK DEPARTMENT
TRAFFIC DIVISION
CHIEF P.W. ENGR. *W. W. 13.2*
DATE 3/2/89

TRACT No. 21834-4
SEWER PLAN & PROFILE
MESQUITE CANYON ROAD
HORIZ. SCALE: 1" = 40'
VERT. SCALE: 1" = 4'

PROJECT NO. **S-1481**
SHEET **2** OF **7**
FILE NO. **9643**

INDEXED 3-28-88 LFH

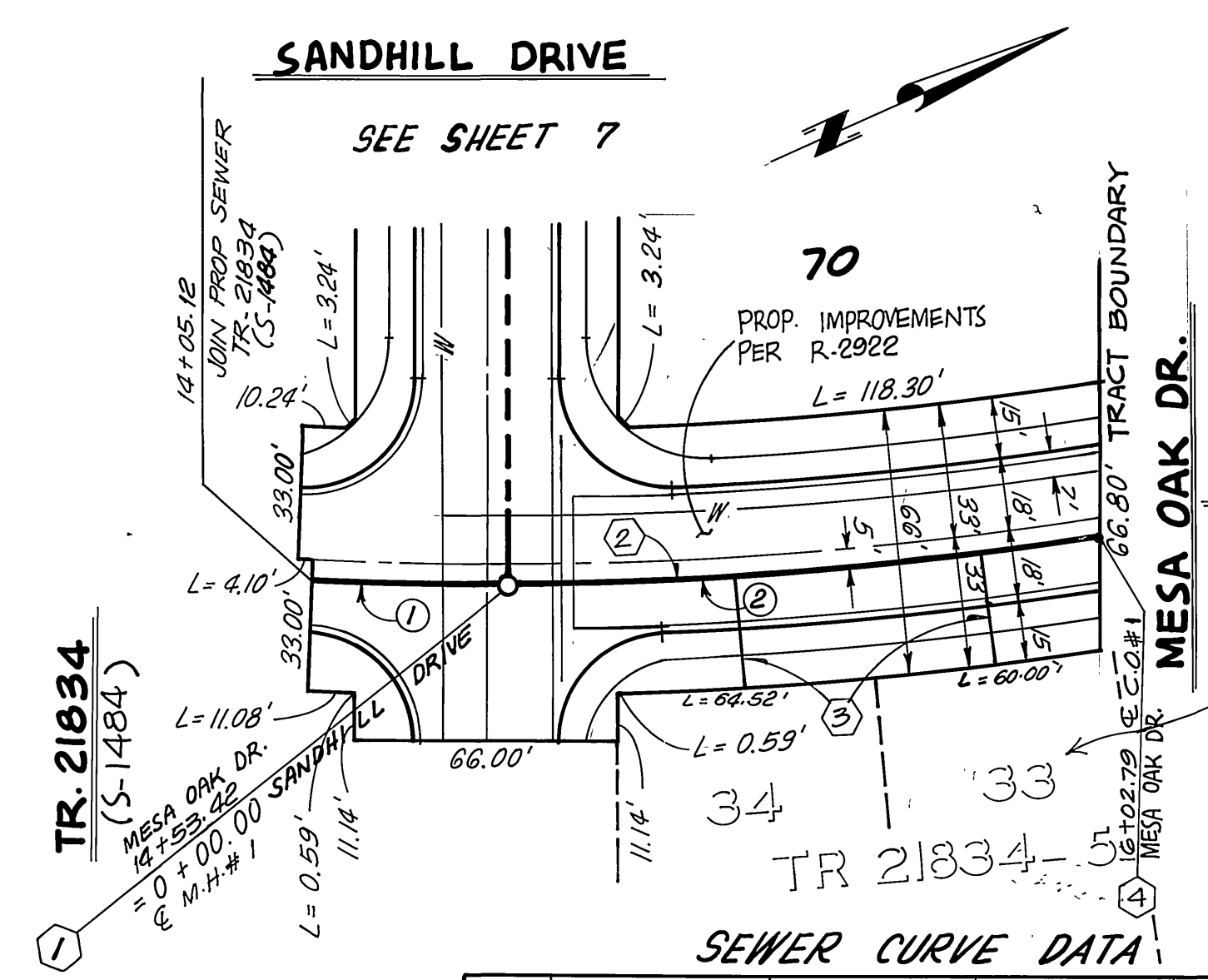
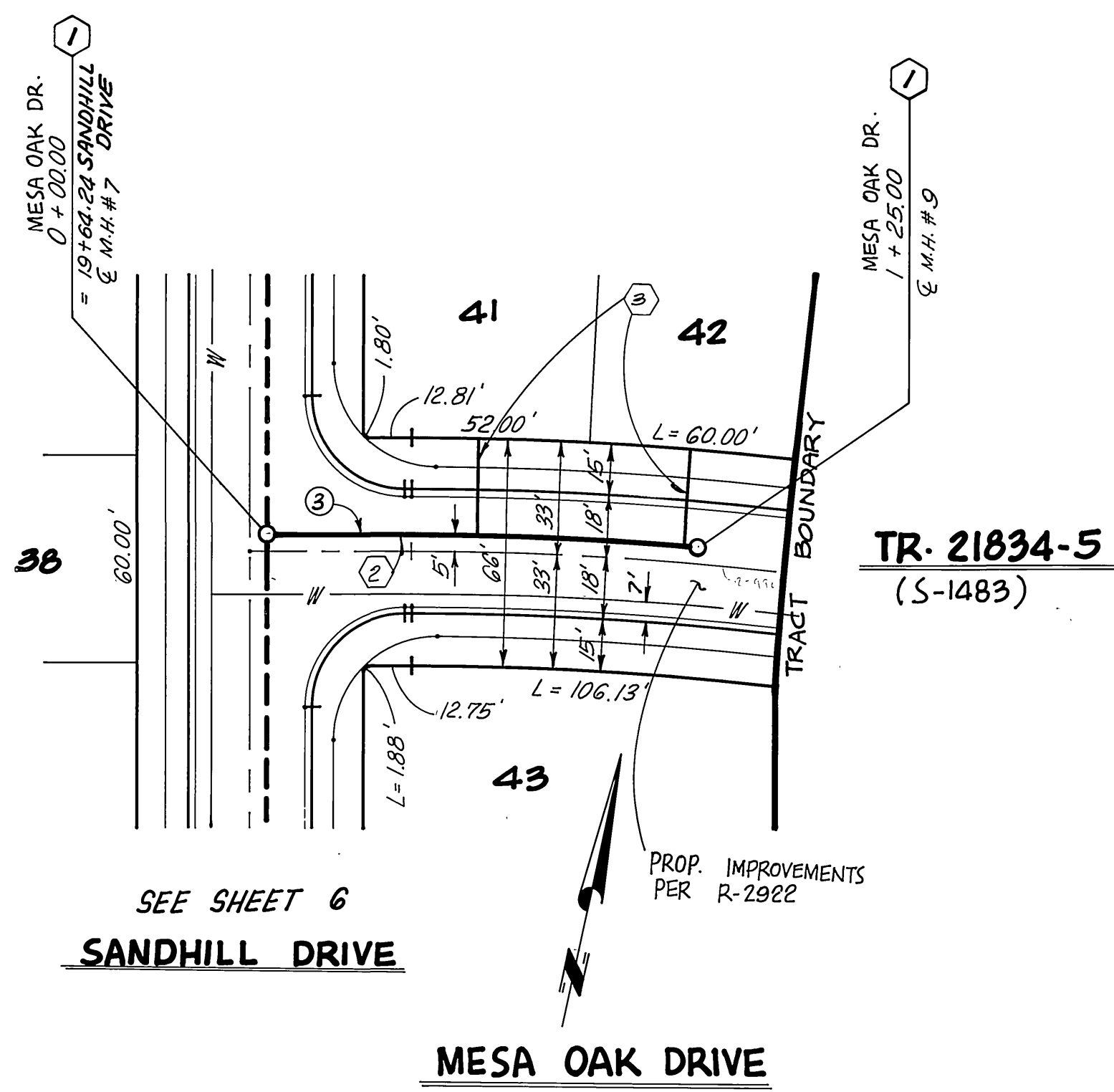
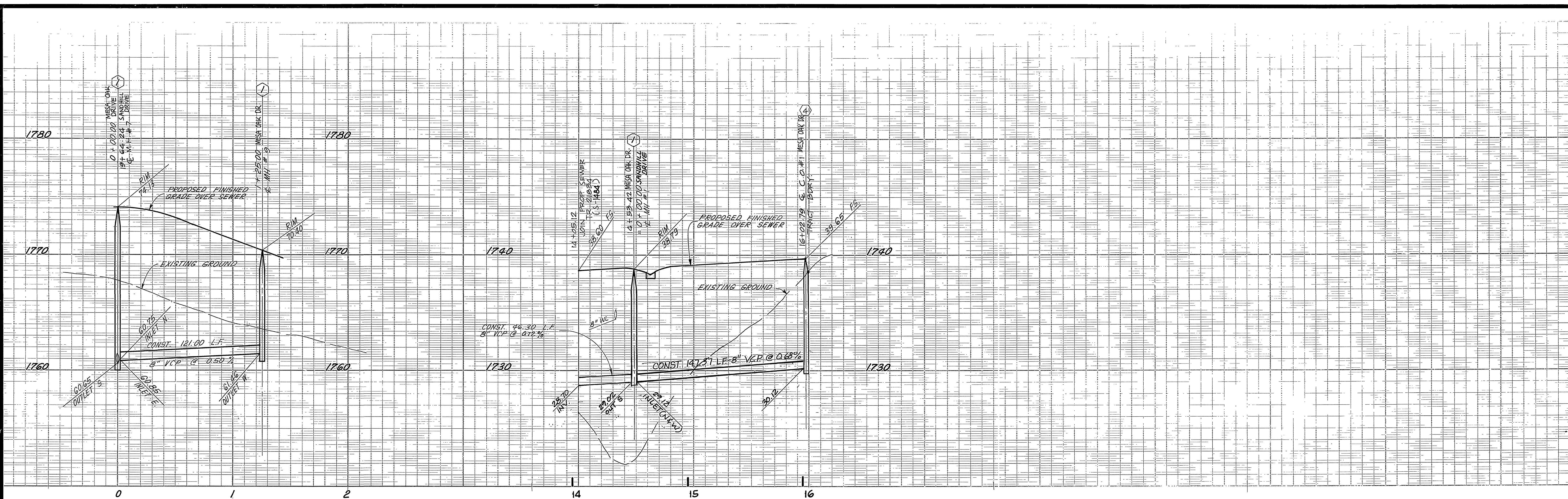

SEWER CURVE DATA

No.	Δ	R	L	T
①	2° 46' 53"	395.00'	48.30'	24.16'
②	8° 36' 04"	395.00'	149.37'	74.82'
③	7° 11' 53"	395.00'	125.00'	62.58'

NOTE
SEWER LATERALS TO LOTS 33 & 34 OF TRACT 21834-5 ARE CONST. WITH TRACT 21834-4 SEWER MAIN. S-1481

CONSTRUCTION NOTES

- ① CONSTRUCT MANHOLE PER CITY OF RIVERSIDE STD. DWG. NO. 500
- ② CONSTRUCT 8" VCP SEWER MAIN.
- ③ CONSTRUCT 4" V.C.P. LATERAL TO PROP. LINE, PER STD. DRAWING NO. 562
- ④ CONST. CLEANOUT PER CITY OF RIVERSIDE STANDARD DRAWING NO. 560

Underground Service Alert
Call: TOLL FREE
1-800-422-4133
TWO WORKING DAYS BEFORE YOU DIG

PRIVATE ENGINEERING NOTE
CONSTRUCTION CONTRACTOR AGREES THAT IN ACCORDANCE WITH GENERALLY ACCEPTED CONSTRUCTION PRACTICES, CONSTRUCTION CONTRACTOR WILL BE REQUIRED TO ASSUME SOLE AND COMPLETE RESPONSIBILITY FOR JOB SITE CONDITIONS DURING THE COURSE OF CONSTRUCTION OF THE PROJECT, INCLUDING SAFETY OF ALL PERSONS AND PROPERTY. THAT THIS REQUIREMENT SHALL BE MADE TO APPLY CONTINUOUSLY AND NOT BE LIMITED TO NORMAL WORKING HOURS, AND CONSTRUCTION CONTRACTOR FURTHER AGREES TO DEFEND, INDEMNIFY AND HOLD DESIGN PROFESSIONAL HARMLESS FROM ANY AND ALL LIABILITY, REAL OR ALLEGED, IN CONNECTION WITH THE PERFORMANCE OF WORK ON THIS PROJECT, EXCEPTING LIABILITY ARISING FROM THE SOLE NEGLIGENCE OF DESIGN PROFESSIONAL.

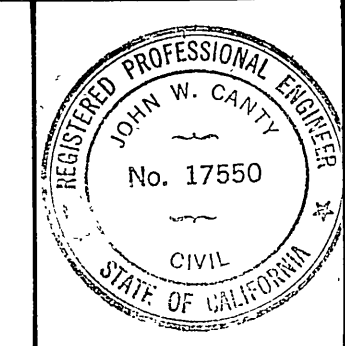

PREPARED UNDER THE DIRECTION OF:
John W. Carty
REGISTERED CIVIL ENGINEER NO. 17550
EXPIRATION DATE 6/30/87 DATE: 4/1/87
APPROVED BY:

J.F. DAVIDSON ASSOCIATES, INC.
CIVIL ENGINEERS • SURVEYORS • PLANNERS
P.O. BOX 493 11200 SO. MT. VERNON AVE. #D 73-080 EL PASO, #103
RIVERSIDE, CA 92502 COLTON, CA 92524 PALM DESERT, CA 92260
(714) 686-0644 (714) 825-1082 (619) 346-5691

BENCH MARK: V.R. 10-64 ELEV. 1700.670
BRASS DISK FLUSH & MARKED V.B.10-64, 0.6 MI E ON VAN BUREN BLVD. FROM E. INT. OF VAN BUREN & WOOD RD.
205' N OF VAN BUREN @ THE N.E. SIDE OF GRANITE BOULDERS ON TOP OF 3' X 15' X 18' BOULDER.

DATE FEB. 1987

MARK	REVISIONS	APPR.	DATE

DESIGNED BY LEJ DRAWN BY SPL CHECKED BY J.C.

CITY OF RIVERSIDE, CALIFORNIA
DEPARTMENT OF PUBLIC WORKS

APPROVED BY: *Bay Paul*
DIRECTOR OF PUBLIC WORKS
DATE: 3/7/89

TRACT No. 21834-4
SEWER PLAN & PROFILE
MESA OAK DRIVE

PROJECT NO. **S-1481**
SHEET **3** OF **7**
FILE NO. **9643**

HORIZ. SCALE: 1" = 40'
VERT. SCALE: 1" = 4'

INDEXED 3-28-88 fll

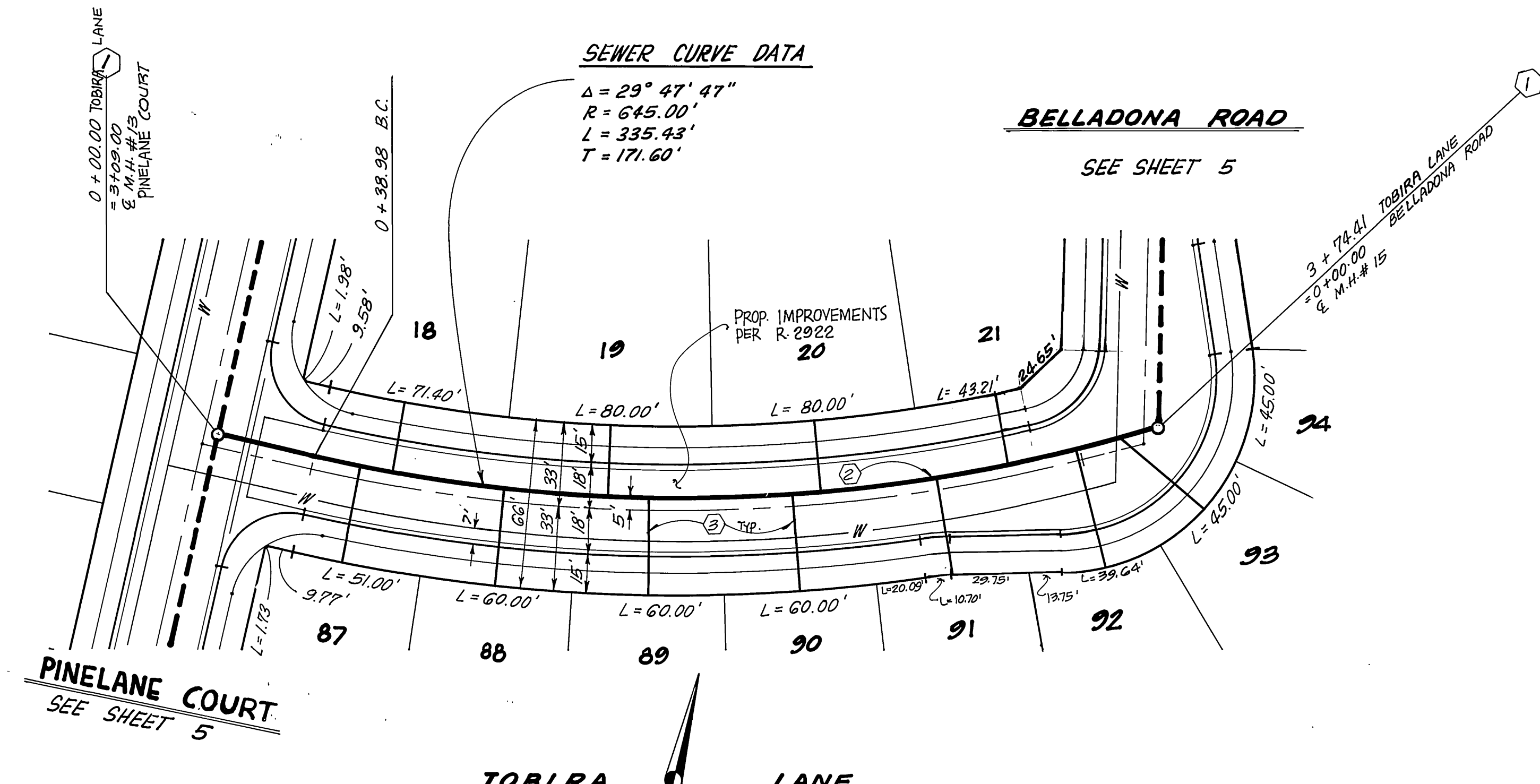
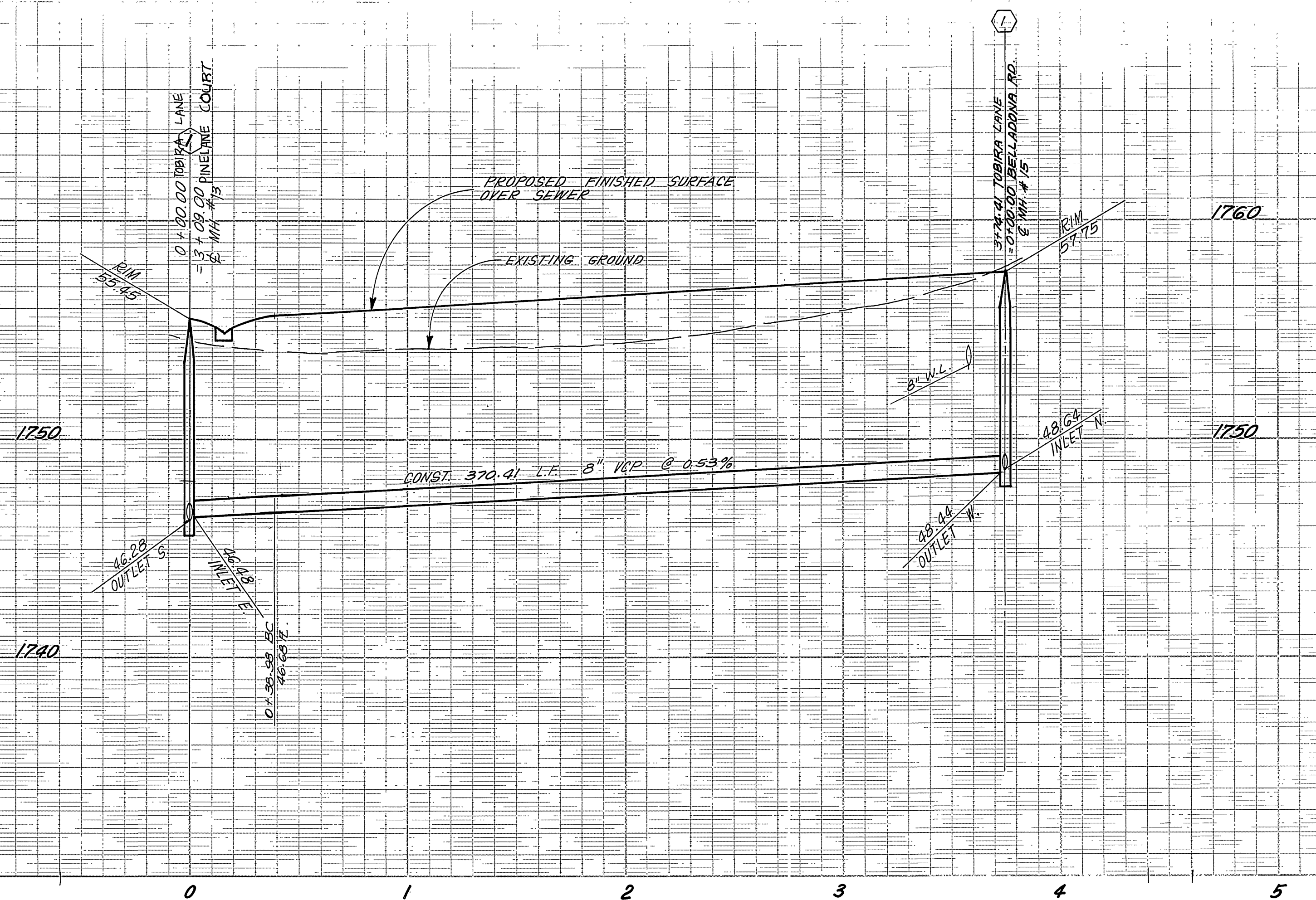

- CONSTRUCTION NOTES**
- ① CONSTRUCT MANHOLE PER CITY OF RIVERSIDE STD. DWG. NO. 500
 - ② CONSTRUCT 8" V.C.P. SEWER MAIN.
 - ③ CONSTRUCT 4" V.C.P. LATERAL TO PROP. LINE, PER STANDARD DRAWING NO. 562.

Underground Service Alert
Call: TOLL FREE
1-800-422-4133
TWO WORKING DAYS BEFORE YOU DIG

PRIVATE ENGINEERING NOTE
CONSTRUCTION CONTRACTOR AGREES THAT IN ACCORDANCE WITH GENERALLY ACCEPTED CONSTRUCTION PRACTICES, CONSTRUCTION CONTRACTOR WILL BE REQUIRED TO ASSUME SOLE AND COMPLETE RESPONSIBILITY FOR JOB SITE CONDITIONS DURING THE COURSE OF CONSTRUCTION OF THE PROJECT, INCLUDING SAFETY OF ALL PERSONS AND PROPERTY. THAT THIS REQUIREMENT SHALL BE MADE TO APPLY CONTINUOUSLY AND NOT BE LIMITED TO NORMAL WORKING HOURS, AND CONSTRUCTION CONTRACTOR FURTHER AGREES TO DEFEND, INDEMNIFY AND HOLD DESIGN PROFESSIONAL HARMLESS FROM ANY AND ALL LIABILITY, REAL OR ALLEGED, IN CONNECTION WITH THE PERFORMANCE OF WORK ON THIS PROJECT, EXCEPTING LIABILITY ARISING FROM THE SOLE NEGLIGENCE OF DESIGN PROFESSIONAL.

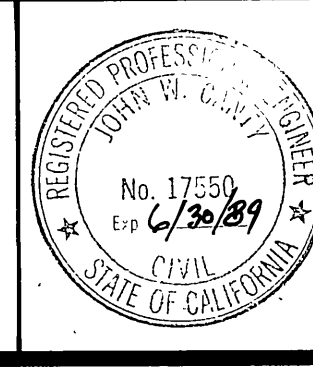

PREPARED UNDER THE DIRECTION OF:
John W. Canty
REGISTERED CIVIL ENGINEER NO. 17550
EXPIRATION DATE: 6/30/89 DATE: 4/1/87
APPROVED BY:

J.F. DAVIDSON ASSOCIATES, INC.
CIVIL ENGINEERS • SURVEYORS • PLANNERS
P.O. BOX 493 11200 SO. MT. VERNON AVE. #D 73-080 EL PASO, #103
RIVERSIDE, CA 92502 COLTON, CA 92324 PALM DESERT, CA 92260
(714) 886-0844 (714) 825-1082 (619) 346-5691

MARK	REVISIONS	APPR.	DATE
DESIGNED BY LEJ	DRAWN BY SPL	CHECKED BY J.C.	

CITY OF RIVERSIDE, CALIFORNIA
DEPARTMENT OF PUBLIC WORKS
APPROVED BY: *Barry Bell*
PRINCIPAL ENGINEER
PARK DEPARTMENT
TRAFFIC DIVISION
CHIEF P.W. ENGR.
DATE: 3/7/88

TRACT No. 21834-4
SEWER PLAN & PROFILE
TOBIRA LANE
HORIZ. SCALE: 1" = 40'
VERT. SCALE: 1" = 4'

INDEXED 3-28-88 LHH
PROJECT NO. **S-1481**
SHEET **4** OF **7**
FILE NO. **9673**

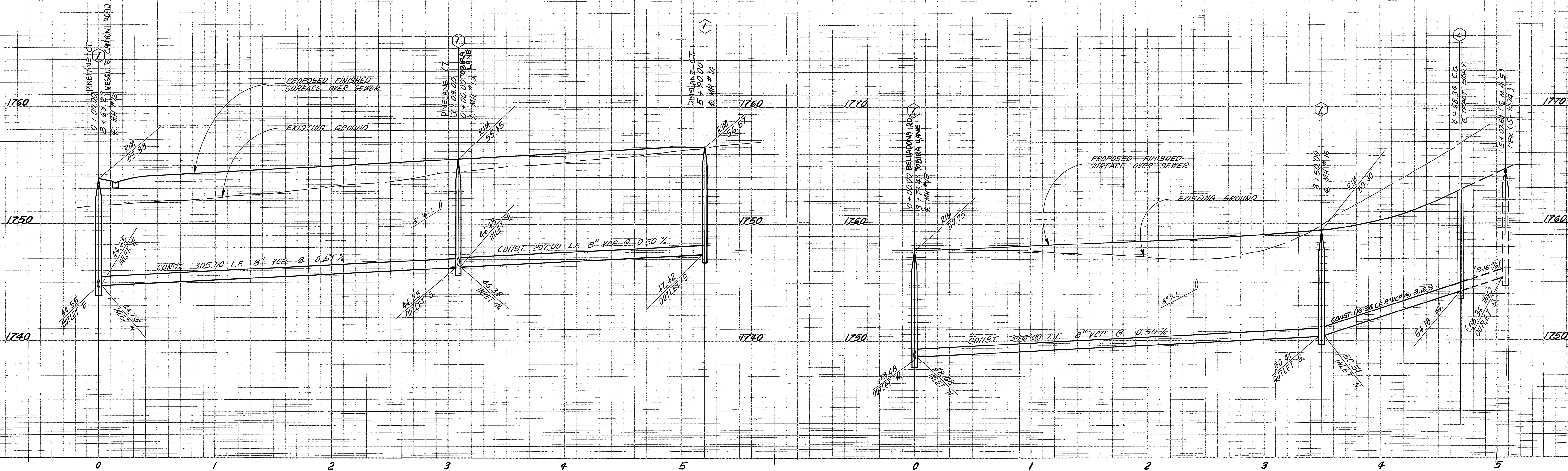

SEE SHEET 2
MESQUITE CANYON RD.

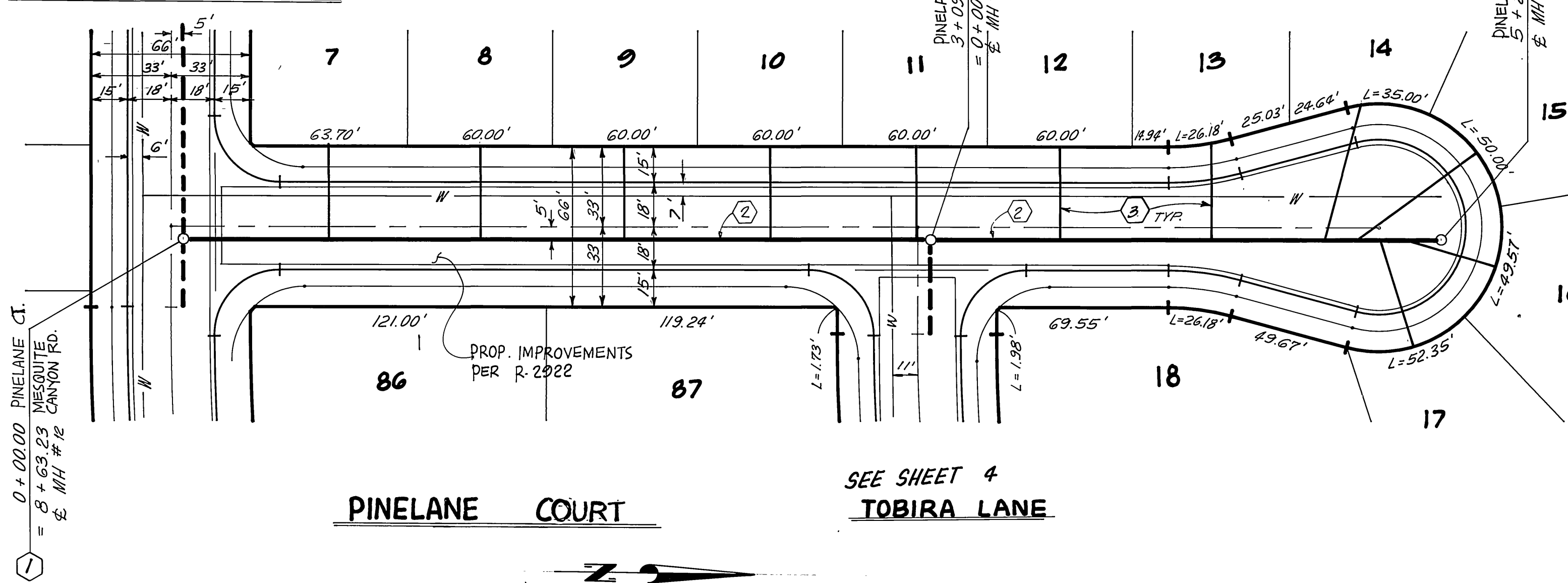

TOBIRA LANE
SEE SHEET 4

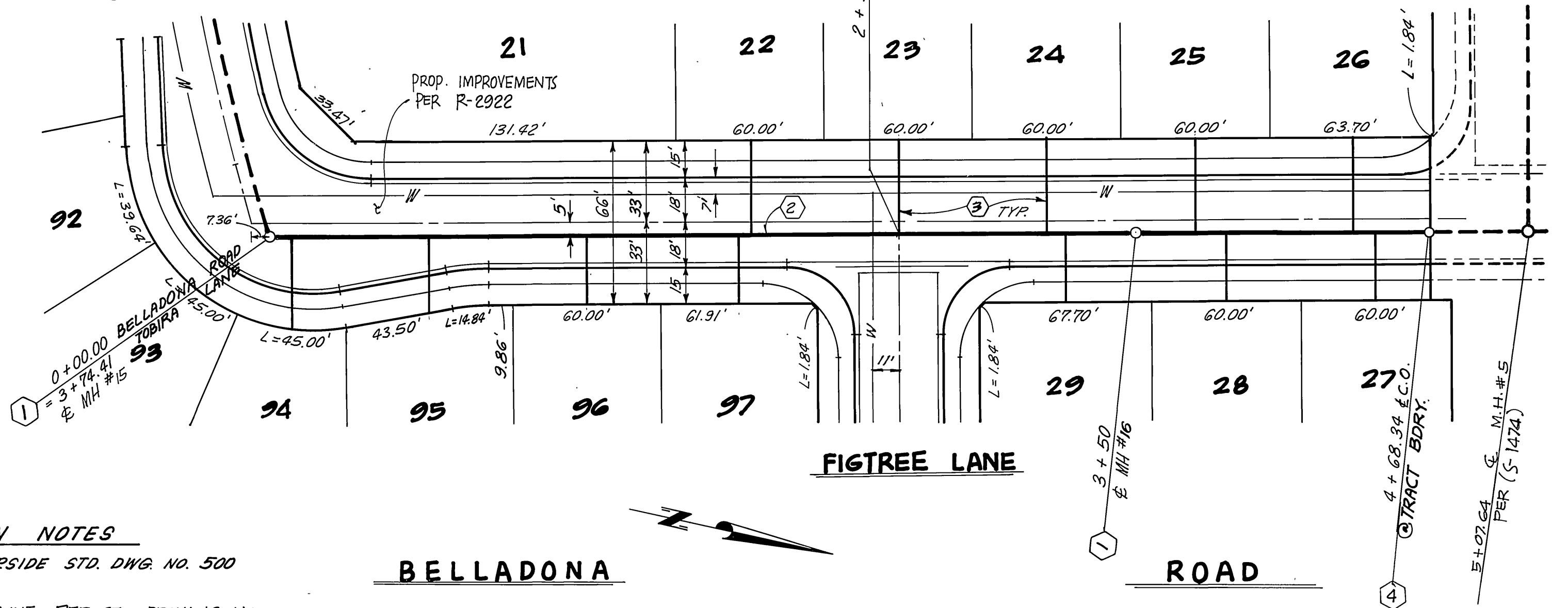

- CONSTRUCTION NOTES**
- ① CONSTRUCT MANHOLE PER CITY OF RIVERSIDE STD DWG NO. 500
 - ② CONSTRUCT 8" V.C.P. SEWER MAIN.
 - ③ CONSTRUCT 4" V.C.P. LATERAL TO PROP. LINE, PER STD. DRAWING NO. 562

Underground Service Alert
Call: TOLL FREE
1-800-422-4133
TWO WORKING DAYS BEFORE YOU DIG

PRIVATE ENGINEERING NOTE
CONSTRUCTION CONTRACTOR AGREES THAT IN ACCORDANCE WITH GENERALLY ACCEPTED CONSTRUCTION PRACTICES, CONSTRUCTION CONTRACTOR WILL BE REQUIRED TO ASSUME SOLE AND COMPLETE RESPONSIBILITY FOR JOB SITE CONDITIONS DURING THE COURSE OF CONSTRUCTION OF THE PROJECT, INCLUDING SAFETY OF ALL PERSONS AND PROPERTY. THAT THIS REQUIREMENT SHALL BE MADE TO APPLY CONTINUOUSLY AND NOT BE LIMITED TO NORMAL WORKING HOURS, AND CONSTRUCTION CONTRACTOR FURTHER AGREES TO DEFEND, INDEMNIFY AND HOLD DESIGN PROFESSIONAL HARMLESS FROM ANY AND ALL LIABILITY, REAL OR ALLEGED, IN CONNECTION WITH THE PERFORMANCE OF WORK ON THIS PROJECT, EXCEPTING LIABILITY ARISING FROM THE SOLE NEGLIGENCE OF DESIGN PROFESSIONAL.

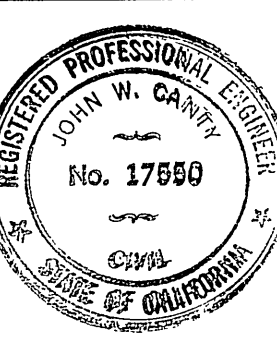

PREPARED UNDER THE DIRECTION OF:
J.F. Davidson
REGISTERED CIVIL ENGINEER NO. 17550
EXPIRATION DATE: 6/30/09 DATE: 4/1/09
APPROVED BY:

J.F. DAVIDSON ASSOCIATES, INC.
CIVIL ENGINEERS • SURVEYORS • PLANNERS

P.O. BOX 493 11200 SO. MT. VERNON AVE. #D 73-080 EL PASO, #103
RIVERSIDE, CA 92502 COLTON, CA 92324 PALM DESERT, CA 92260
(714) 825-1082 (619) 346-5691

BENCH MARK: V.B. 10-64 ELEV. 1700.670
BRASS DISK FLUSH & MARKED V.B.10-64, 0.6 MI E ON VAN BUREN BLVD. FROM INT. OF VAN BUREN & WOOD RD. 205' N OF VAN BUREN & THE N.E. SIDE OF GRANITE BOULDERS ON TOP OF 3' X 15' X 10' BOULDER

MARK	REVISIONS	APPR.	DATE
DESIGNED BY: LEJ	DRAWN BY: SPL	CHECKED BY: J.C.	

CITY OF RIVERSIDE, CALIFORNIA
DEPARTMENT OF PUBLIC WORKS

APPROVED BY: *Benny Bel*
PRINCIPAL ENGINEER
TRAFFIC DIVISION
CHIEF P.W. ENGR.
DATE: 3/27/08

TRACT No. 21834-4
SEWER PLAN & PROFILE
PINELANE COURT
BELLADONA ROAD

PROJECT NO. S-1481
SHEET 5 OF 7
FILE NO. 3643
INDEXED 3-28-08 LF

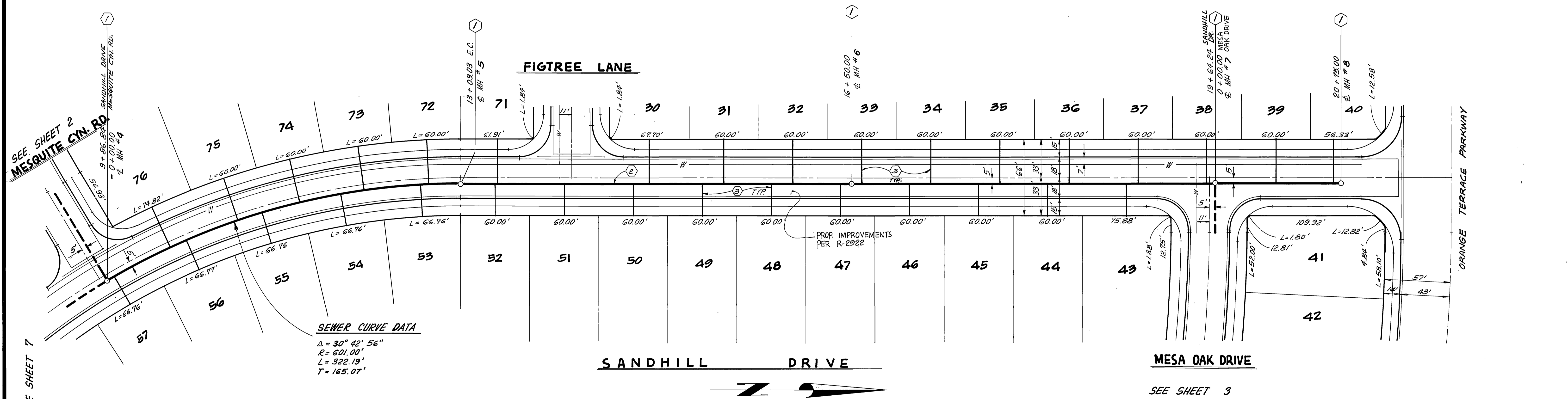
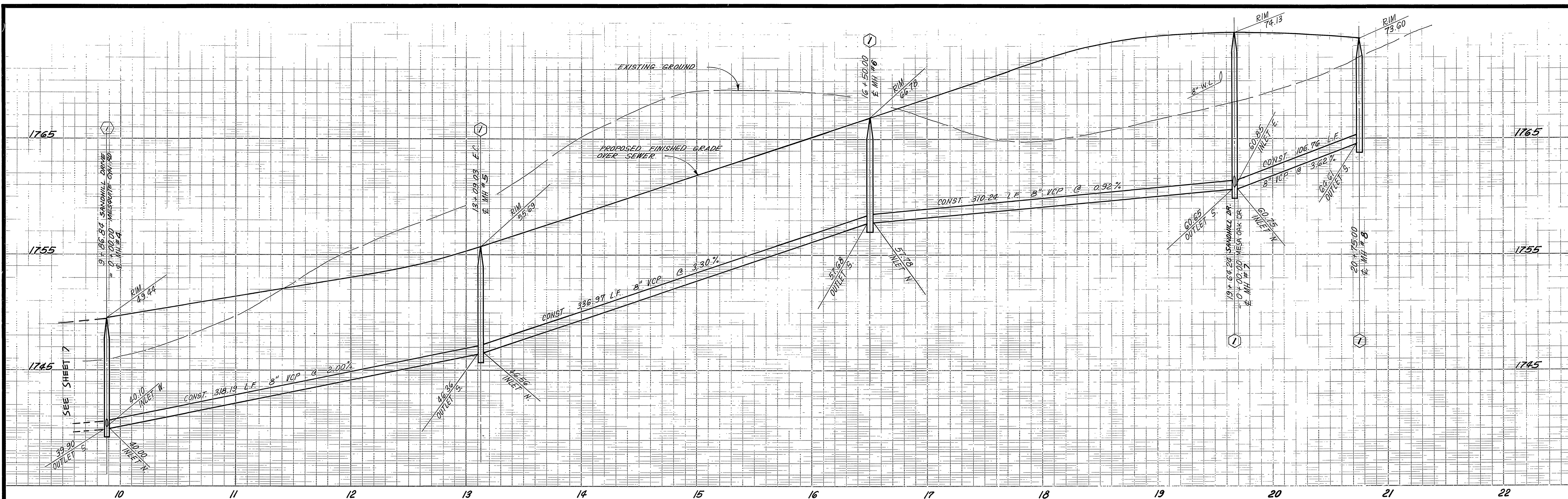

SEWER CURVE DATA
 Δ = 30° 42' 56"
 R = 601.00'
 L = 322.19'
 T = 165.07'

CONSTRUCTION NOTES

- ① CONSTRUCT MANHOLE PER CITY OF RIVERSIDE STD. DWG. NO. 500
- ② CONSTRUCT 8" V.C.P. SEWER MAIN.
- ③ CONSTRUCT 4" V.C.P. LATERAL TO PROP. LINE, PER STD. DRAWING NO. 562

Underground Service Alert
 Call: TOLL FREE
 1-800-422-4133
 TWO WORKING DAYS BEFORE YOU DIG

PRIVATE ENGINEERING NOTE
 CONSTRUCTION CONTRACTOR AGREES THAT IN ACCORDANCE WITH GENERALLY ACCEPTED CONSTRUCTION PRACTICES, CONSTRUCTION CONTRACTOR WILL BE REQUIRED TO ASSUME SOLE AND COMPLETE RESPONSIBILITY FOR JOB SITE CONDITIONS DURING THE COURSE OF CONSTRUCTION OF THE PROJECT, INCLUDING SAFETY OF ALL PERSONS AND PROPERTY. THAT THIS REQUIREMENT SHALL BE MADE TO APPLY CONTINUOUSLY AND NOT BE LIMITED TO NORMAL WORKING HOURS AND CONSTRUCTION CONTRACTOR FURTHER AGREES TO DEFEND, INDEMNIFY AND HOLD DESIGN PROFESSIONAL HARMLESS FROM ANY AND ALL LIABILITY, REAL OR ALLEGED, IN CONNECTION WITH THE PERFORMANCE OF WORK ON THIS PROJECT, EXCEPTING LIABILITY ARISING FROM THE SOLE NEGLIGENCE OF DESIGN PROFESSIONAL.

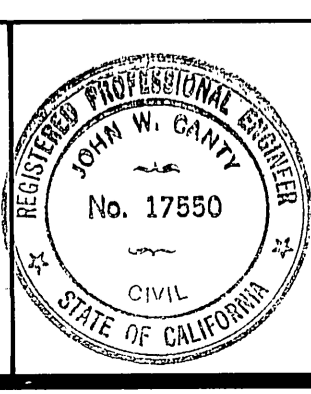

PREPARED UNDER THE DIRECTION OF:
John W. Canty
 REGISTERED CIVIL ENGINEER NO. 17550
 EXPIRATION DATE: 6/30/89 DATE: 4/1/87
 APPROVED BY:

J.F. DAVIDSON ASSOCIATES, INC.
 CIVIL ENGINEERS • SURVEYORS • PLANNERS
 P.O. BOX 493 11200 SO. MT. VERNON AVE. #D 78-080 EL PASO, #103
 RIVERSIDE, CA 92502 COLTON, CA 92324 PALM DESERT, CA 92260
 (714) 886-0844 (714) 825-1082 (818) 346-5681
 BENCH MARK: V.A. 10-64 ELEV. 1700.670
 BRASS DISK FLUSH & MARKED V.B. 10-64, 0.6 MI E ON VAN BUREN BLVD. FROM E. INT. OF VAN BUREN & WOOD RD. 205' N OF VAN BUREN & THE N.E. SIDE OF GRANITE BOULDERS ON TOP OF 3' X 15' X 18' BOULDER
 DATE FEB. 1987

MARK	REVISIONS	APPR.	DATE

DESIGNED BY LEJ DRAWN BY SPL CHECKED BY J.C.
 FRED

CITY OF RIVERSIDE, CALIFORNIA
 DEPARTMENT OF PUBLIC WORKS
 APPROVED BY: *Barry Bell*
 PRINCIPAL ENGINEER
 PARK DEPARTMENT
 TRAFFIC DIVISION
 CHIEF P.W. ENGR.
 DATE: 3/7/88

TRACT No. 21834-4
SEWER PLAN & PROFILE
SANDHILL DRIVE
 HORIZ. SCALE: 1" = 40'
 VERT. SCALE: 1" = 4'

INDEXED 3-28-88 4H
 PROJECT NO. S-1481
 SHEET 6 OF 7
 FILE NO. 9643

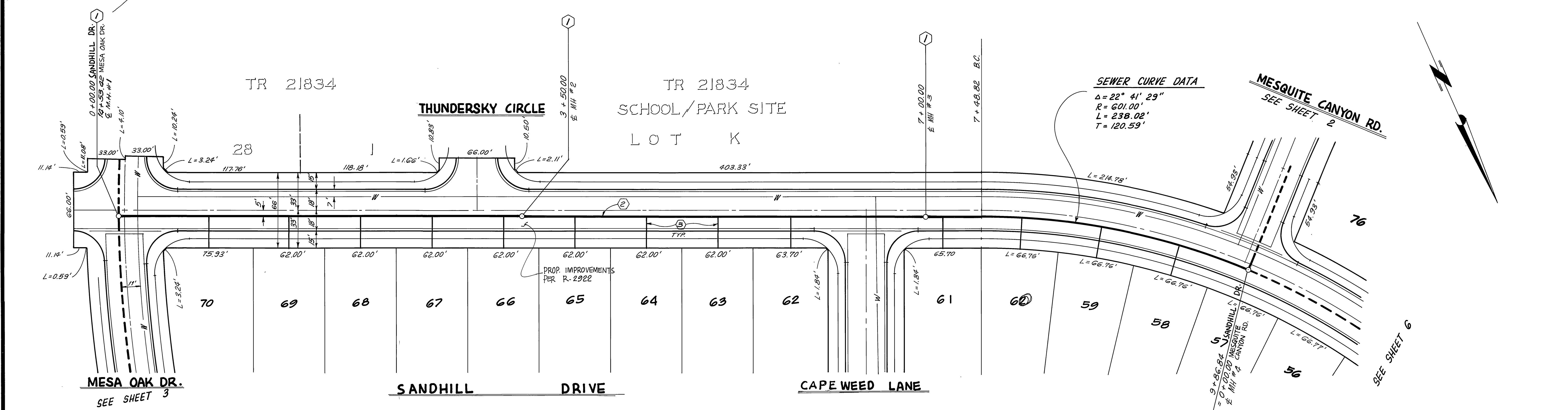
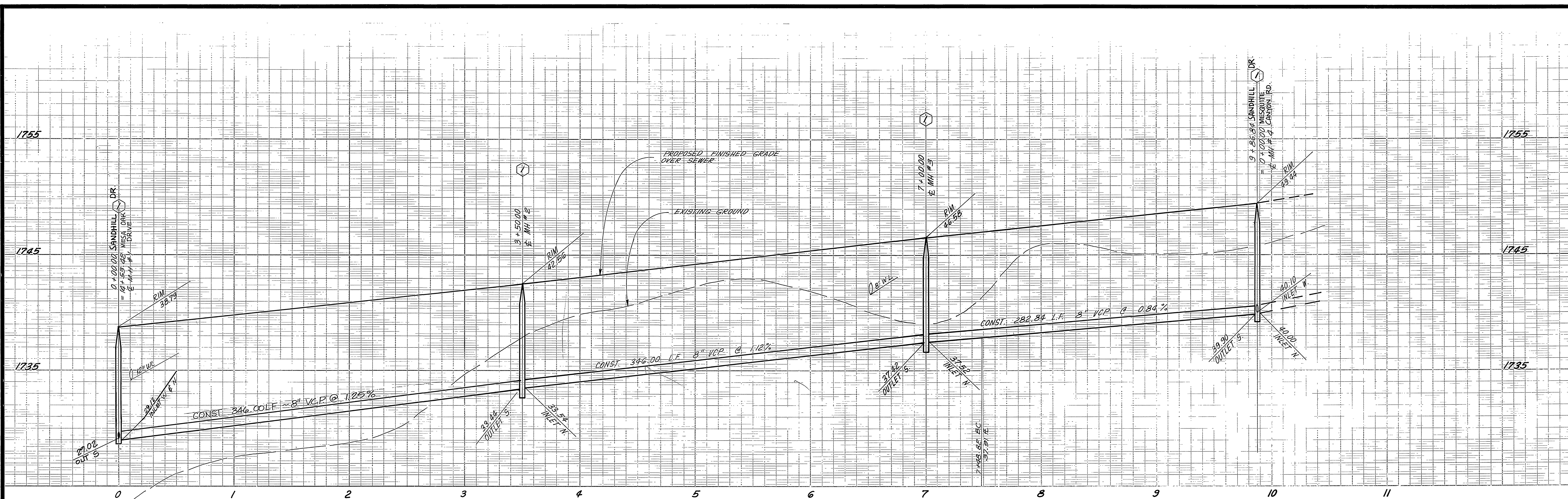

- CONSTRUCTION NOTES**
- ① CONSTRUCT MANHOLE PER CITY OF RIVERSIDE STD. DWG. NO. 500
 - ② CONSTRUCT 8" V.C.P. SEWER MAIN.
 - ③ CONSTRUCT 4" V.C.P. LATERAL TO PROP. LINE, PER STD. DRAWING NO. 562

Underground Service Alert
 Call: TOLL FREE
 1-800-492-4133
 TWO WORKING DAYS BEFORE YOU DIG

PRIVATE ENGINEERING NOTE
 CONSTRUCTION CONTRACTOR AGREES THAT IN ACCORDANCE WITH GENERALLY ACCEPTED CONSTRUCTION PRACTICES, CONSTRUCTION CONTRACTOR WILL BE REQUIRED TO ASSUME SOLE AND COMPLETE RESPONSIBILITY FOR JOB SITE CONDITIONS DURING THE COURSE OF CONSTRUCTION OF THE PROJECT, INCLUDING SAFETY OF ALL PERSONS AND PROPERTY. THAT THIS REQUIREMENT SHALL BE MADE TO APPLY CONTINUOUSLY AND NOT BE LIMITED TO NORMAL WORKING HOURS, AND CONSTRUCTION CONTRACTOR FURTHER AGREES TO DEFEND, INDEMNIFY AND HOLD DESIGN PROFESSIONAL HARMLESS FROM ANY AND ALL LIABILITY, REAL OR ALLEGED, IN CONNECTION WITH THE PERFORMANCE OF WORK ON THIS PROJECT, EXCEPTING LIABILITY ARISING FROM THE SOLE NEGLIGENCE OF DESIGN PROFESSIONAL.

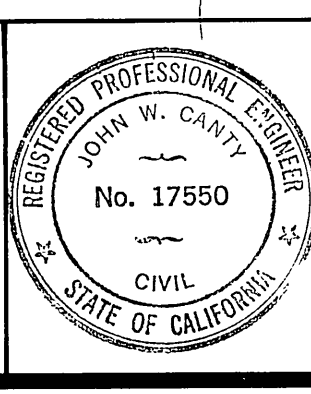

PREPARED UNDER THE DIRECTION OF:
John W. Canty
 REGISTERED CIVIL ENGINEER NO. 17550
 EXPIRATION DATE 6/30/89 DATE: 4/1/89

J.F. DAVIDSON ASSOCIATES, INC.
 CIVIL ENGINEERS • SURVEYORS • PLANNERS
 P.O. BOX 493 11200 SO. MT. VERNON AVE. #D 73-080 EL PASO, #103
 RIVERSIDE, CA 92502 COLTON, CA 92324 PALM DESERT, CA 92260
 (714) 686-0944 (714) 825-1082 (619) 346-5691

MARK	REVISIONS	APPR.	DATE
DESIGNED BY LEJ	DRAWN BY SPL	CHECKED BY J.C.	DATE

CITY OF RIVERSIDE, CALIFORNIA
 DEPARTMENT OF PUBLIC WORKS

APPROVED BY	BY	DATE
PRINCIPAL ENGINEER		
TRAFFIC DIVISION		
CHIEF P.W. ENGR.		

TRACT No. 21834 - 4
SEWER PLAN & PROFILE
SANDHILL DRIVE

PROJECT NO. **S-1481**
 SHEET **7** OF **7**
 FILE NO. **9643**

HORIZ. SCALE: 1" = 40'
 VERT. SCALE: 1" = 4'

INDEXED 3-28-88 LFH

FRED