

TRACT 22527 SEWER IMPROVEMENTS

GENERAL NOTES

- The private engineer signing these plans is responsible for assuring the accuracy and acceptability of the work hereon. In the event of discrepancies arising during construction, the private engineer shall be responsible for determining an acceptable solution and revising the plans for approval by the City.
- It shall be the responsibility of the contractor to clear the right of way in accordance with the provisions of law as it affects each utility including irrigation lines and appurtenances and at no cost to the City.
- Construction shall be in accordance with the City of Riverside Dept. of Public Works, Standard Drawings, Standard Drawing No. 10 and the Standard Specifications for Public Works Construction, current edition.
- Location of laterals to be determined in the field at the direction of the owner. Avoid conflict with proposed and/or existing facilities.
- Contractor is to verify existing sewer elevation prior to construction.
- The sewer contractor shall adjust manholes to final grade after paving is completed.
- No finished floor elevation shall be less than 4' above the sewer flow line at the point of connection without having a proper backwater valve installed in the lateral.
- A plug shall be installed and will remain in place where the new sewer connects with the existing sewer until the new sewer is accepted by the City of Riverside.
- All manholes to be Riverside City Std. No. 500.
- All flagged elevations shall be staked in the field by private engineer.
- The contractor shall call in a locations request to UNDERGROUND SERVICE ALERT (USA), Phone No. 1-800-422-4133, two working days before digging. No construction permit will be issued by the Public Works Department involving excavation for underground facilities unless the applicant has been provided an Inquiry Identification Number by U.S.A.
- The developer shall be responsible for preserving or re-establishing and referencing survey monuments destroyed, disturbed or buried as a result of construction shown hereon.

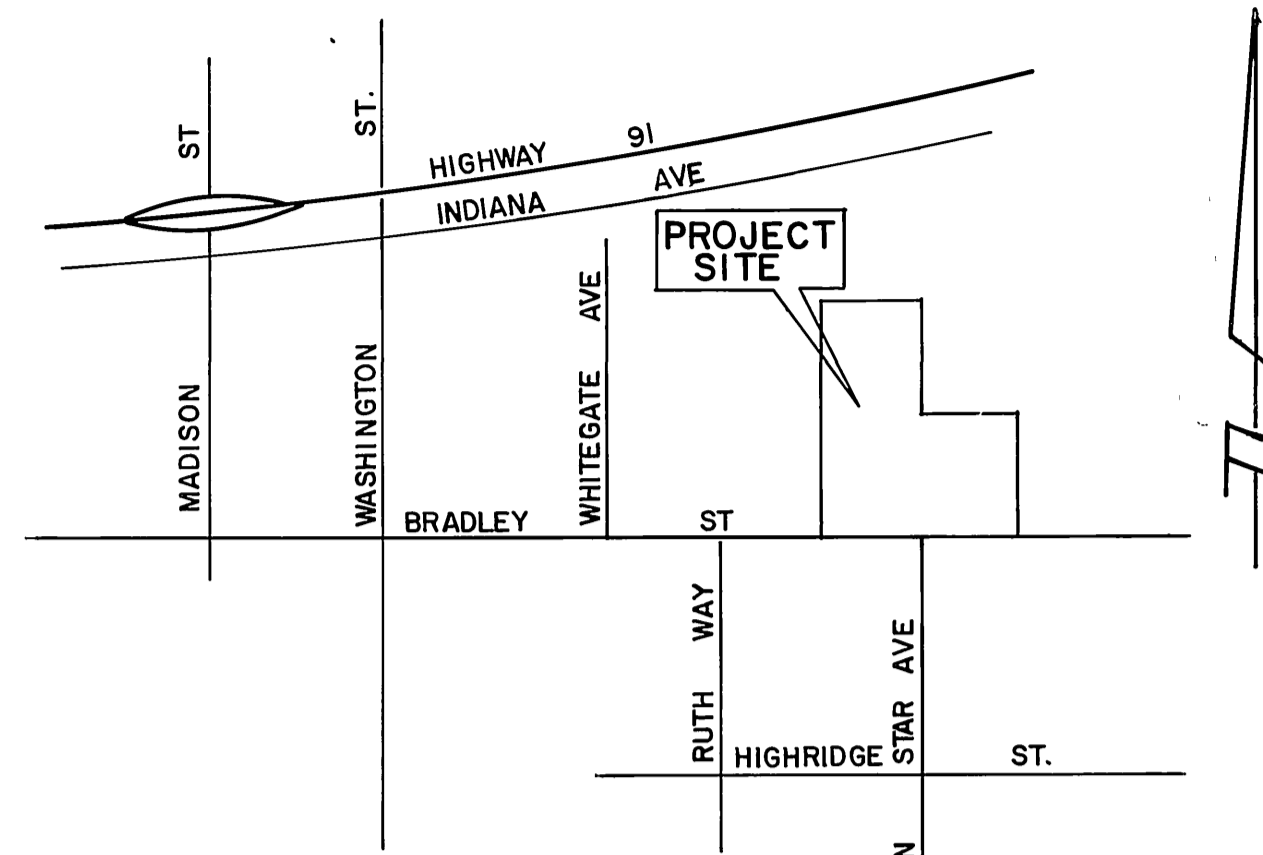

VICINITY MAP

N.T.S.

VACANT LAND
A.P.N. 242 - 150 - 001

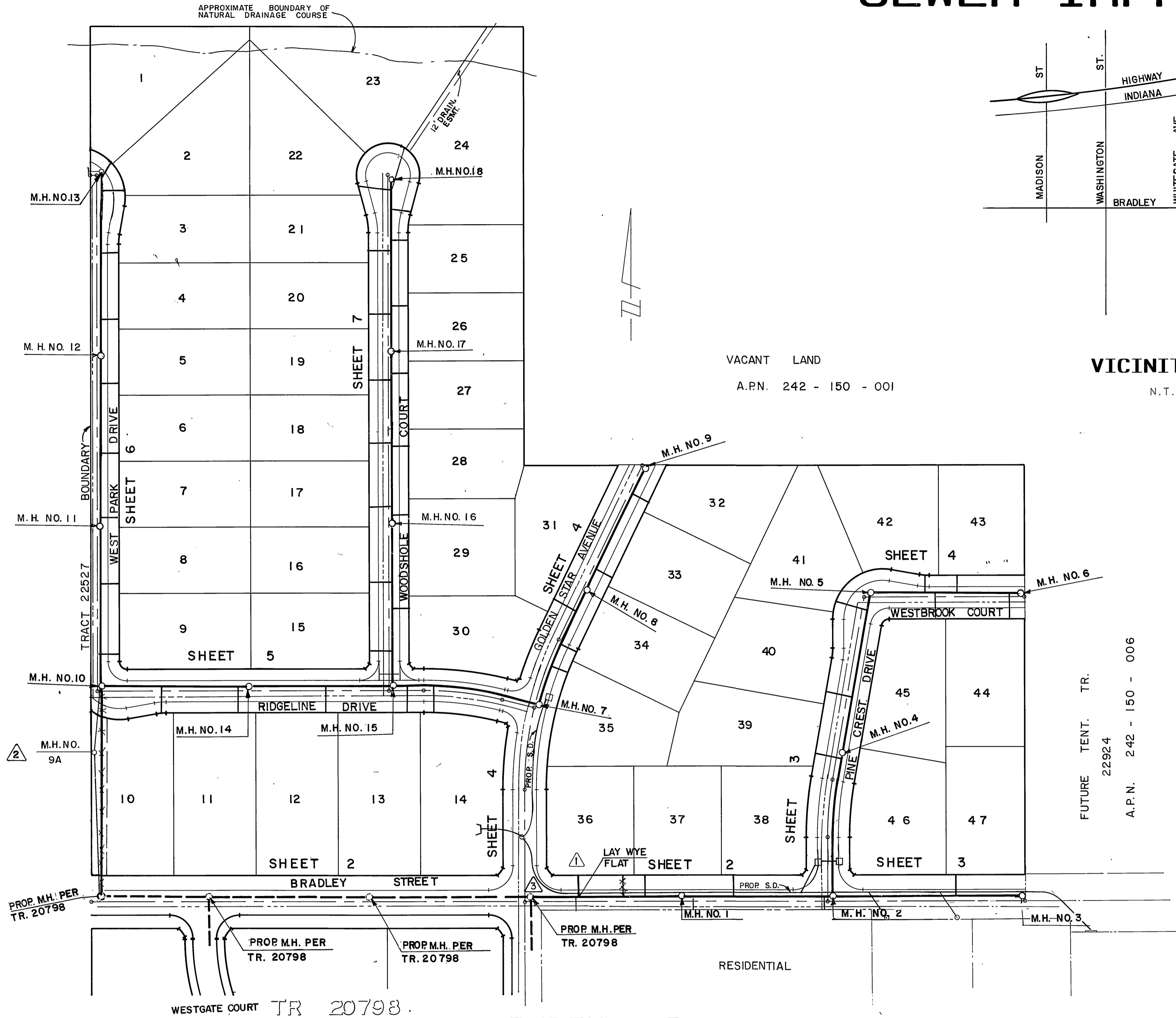

INDEX MAP

SCALE: 1"=100'

SEWER CONSTRUCTION NOTES

- CONSTRUCT MANHOLES PER CITY OF RIV. STD. NO. 500
- CONSTRUCT LATERALS PER CITY OF RIV. STD. NO. 562
- CONSTRUCT 8" V.C.P.
- CONSTRUCT 8" STUB OUT WITH PLUG

SEWER QUANTITIES

- 8" V.C.P. _____ 4,361.64 LF.
- MANHOLES _____ 18 EA.
- LATERALS 4" V.C.P. _____ 1477.0 LF.

LEGEND

- PROPOSED 8" V.C.P. SEWER ————
- PROPOSED 8" V.C.P. SEWER ————
- MANHOLE ○———

CITY OF RIVERSIDE
WATER SYSTEM
APPROVED BY R. McArthur DATE 8-1-88



PRIVATE ENGINEERING NOTE
CONSTRUCTION CONTRACTOR AGREES THAT IN ACCORDANCE WITH GENERALLY ACCEPTED CONSTRUCTION PRACTICES, CONSTRUCTION CONTRACTOR WILL BE REQUIRED TO ASSUME SOLE AND COMPLETE RESPONSIBILITY FOR JOB SITE CONDITIONS DURING THE COURSE OF CONSTRUCTION OF THE PROJECT, INCLUDING SAFETY OF ALL PERSONS AND PROPERTY; THAT THIS REQUIREMENT SHALL BE MADE TO APPLY CONTINUOUSLY AND NOT BE LIMITED TO NORMAL WORKING HOURS, AND CONSTRUCTION CONTRACTOR FURTHER AGREES TO DEFEND, INDEMNIFY AND HOLD DESIGN PROFESSIONAL HARMLESS FROM ANY AND ALL LIABILITY, REAL OR ALLEGED, IN CONNECTION WITH THE PERFORMANCE OF WORK ON THIS PROJECT, EXCEPTING LIABILITY ARISING FROM THE SOLE NEGLIGENCE OF DESIGN PROFESSIONAL.

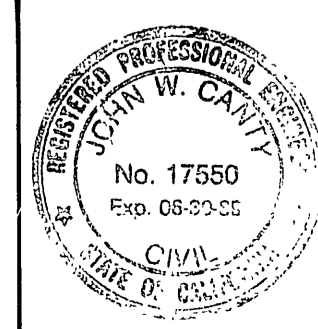

PREPARED UNDER THE DIRECTION OF:
J. W. Carver
REGISTERED CIVIL ENGINEER NO. 17550
EXPIRATION DATE 6-30-89 DATE: 11/5/87

J.F. DAVIDSON ASSOCIATES, INC.
CIVIL ENGINEERS • SURVEYORS • PLANNERS
P.O. BOX 493 11200 SO. MT. VERNON AVE. #D 73-080 EL PASO, #103
RIVERSIDE, CA 92502 COLTON, CA 92324 PALM DESERT, CA 92260
(714) 686-0844 (714) 825-1082 (619) 346-5691

SCALE: AS SHOWN
DATE: OCT 1987
BENCH MARK: B.M. F 6 G
PK. NAIL ON TOP OF CONCRETE VAULT ON THE WEST SIDE OF WASHINGTON 15' NORTHERLY OF C.L. OF MURRHEAD ROAD, PRODDED.
E.L.E.V. 1029.59

CITY OF RIVERSIDE, CALIFORNIA
DEPARTMENT OF PUBLIC WORKS
APPROVED BY: [Signature] DATE: 8/2/88
PRINCIPAL ENGINEER
TRAFFIC DIVISION
CHIEF P.W. ENGR. [Signature]

SEWER IMPROVEMENT PLANS
TRACT 22527
TITLE SHEET
THE MANNING CO.

PROJECT NO. S-1506
SHEET 1 OF 7
FILE NO. 8709987

INDEXED 9-6-88 4H

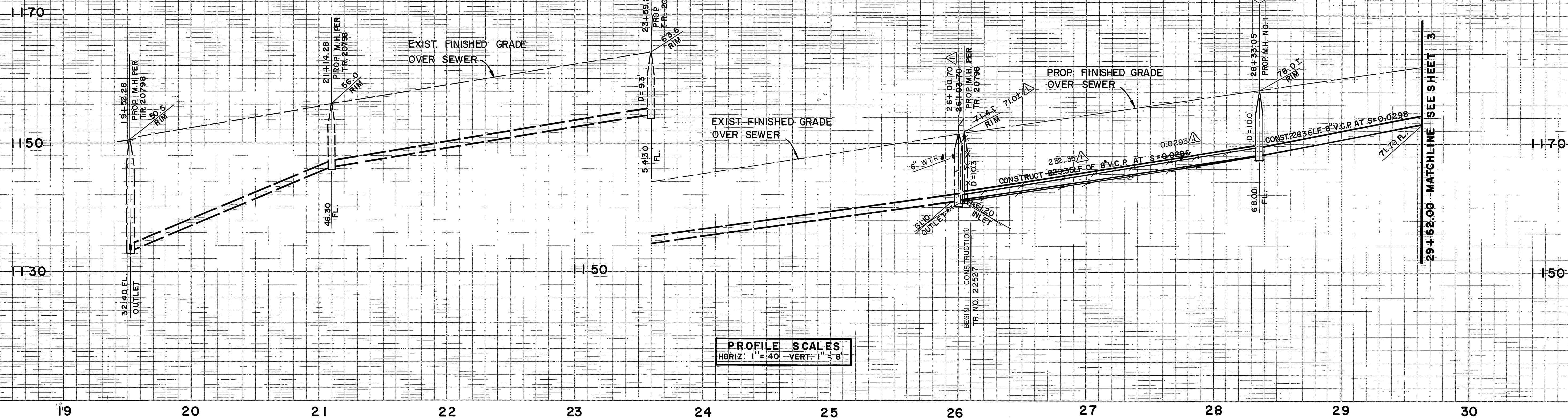

PROFILE SCALES
 HORIZ: 1" = 40' VERT: 1" = 8'

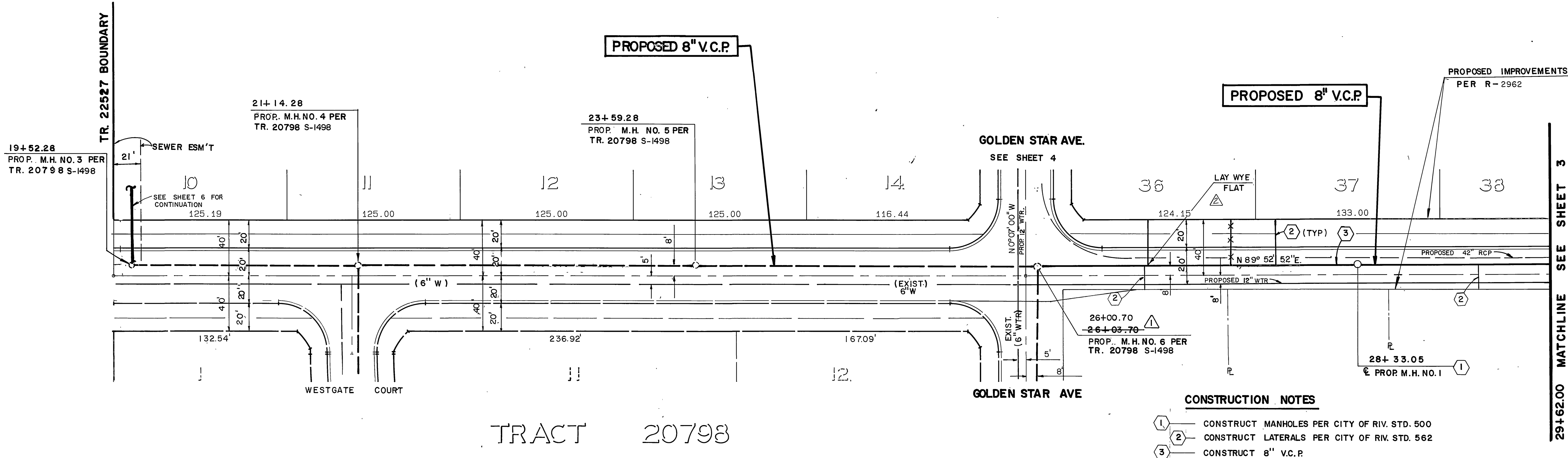

CONSTRUCTION NOTES

- 1 CONSTRUCT MANHOLES PER CITY OF RIV. STD. 500
- 2 CONSTRUCT LATERALS PER CITY OF RIV. STD. 562
- 3 CONSTRUCT 8" V.C.P.

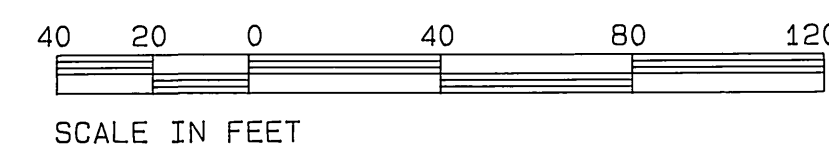

BRADLEY STREET

CITY OF RIVERSIDE
 WATER SYSTEM
 APPROVED BY *R. McArthur* DATE 8-1-88

INDEXED 9-6-88 44
 FOR GENERAL NOTES SEE SHEET 1



PRIVATE ENGINEERING NOTE
 CONSTRUCTION CONTRACTOR AGREES THAT IN ACCORDANCE WITH GENERALLY ACCEPTED CONSTRUCTION PRACTICES, CONSTRUCTION CONTRACTOR WILL BE REQUIRED TO ASSUME SOLE AND COMPLETE RESPONSIBILITY FOR JOB SITE CONDITIONS DURING THE COURSE OF CONSTRUCTION OF THE PROJECT, INCLUDING SAFETY OF ALL PERSONS AND PROPERTY. THAT THIS REQUIREMENT SHALL BE MADE TO APPLY CONTINUOUSLY AND NOT BE LIMITED TO NORMAL WORKING HOURS, AND CONSTRUCTION CONTRACTOR FURTHER AGREES TO DEFEND, INDEMNIFY AND HOLD DESIGN PROFESSIONAL HARMLESS FROM ANY AND ALL LIABILITY, REAL OR ALLEGED, IN CONNECTION WITH THE PERFORMANCE OF WORK ON THIS PROJECT, EXCEPTING LIABILITY ARISING FROM THE SOLE NEGLIGENCE OF DESIGN PROFESSIONAL.

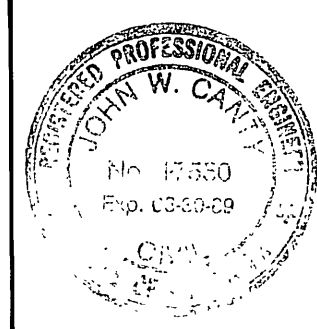

PREPARED UNDER THE DIRECTION OF:
John W. Canty
 REGISTERED CIVIL ENGINEER NO. 17550
 EXPIRATION DATE 6-30-89 DATE: 11/5/87

J.F. DAVIDSON ASSOCIATES, INC.
 CIVIL ENGINEERS • SURVEYORS • PLANNERS

P.O. BOX 490 11200 SO. MT. VERNON AVE. #D 78-090 EL PASO, #103
 RIVERSIDE, CA 92502 COLTON, CA 92324 PALM DESERT, CA 92260
 (714) 686-0844 (714) 825-1082 (619) 346-5691

SCALE: PLAN: 1" = 40' DATE: OCT 1987
 BENCH MARK: BM F6-6 ELEV.: 1029.59
 PK NAIL ON TOP OF CONCRETE VAULT ON THE WEST SIDE OF WASHINGTON 15' NORTHERLY OF C.L. OF MUIRFIELD ROAD PRODDED.



DESIGNED BY Y.Z. DRAWN BY T.F.E. CHECKED BY [Signature]

CITY OF RIVERSIDE, CALIFORNIA
 DEPARTMENT OF PUBLIC WORKS
 APPROVED BY [Signature] DATE 8-1-88
 TRAFFIC DIVISION
 CHIEF P.W. ENGR. [Signature]

SEWER IMPROVEMENT PLANS
 TRACT 22527
 BRADLEY STREET
 FROM STA. 26+03.70 TO 29+62.00
 THE MANNING CO.

PROJECT NO. S-1506
 SHEET 2 OF 7
 FILE NO. 8709925

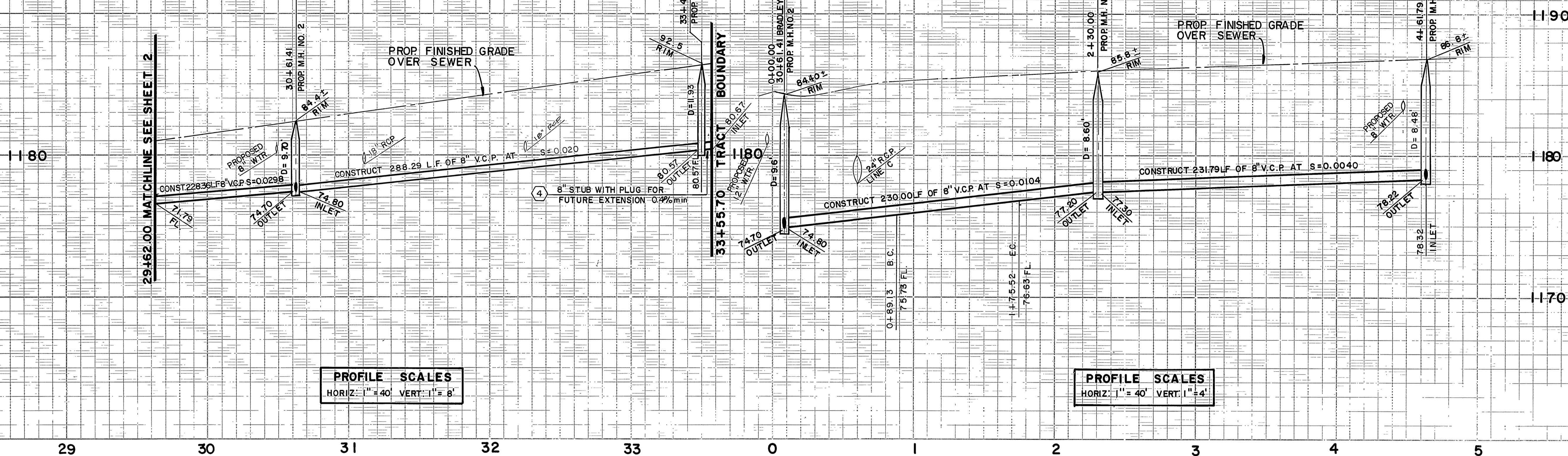

PROFILE SCALES
HORIZ: 1" = 40' VERT: 1" = 8'

PROFILE SCALES
HORIZ: 1" = 40' VERT: 1" = 4'

1180
1190
1170

- CONSTRUCTION NOTES**
- 1 CONSTRUCT MANHOLES PER CITY OF RIV. STD. NO 500
 - 2 CONSTRUCT LATERALS PER CITY OF RIV. STD. NO. 562
 - 3 CONSTRUCT 8" V.C.P.
 - 4 CONSTRUCT 8" STUB OUT WITH PLUG

CURVE DATA			
NO	Δ	R	T
1	09° 59' 60"	495.00'	43.31'

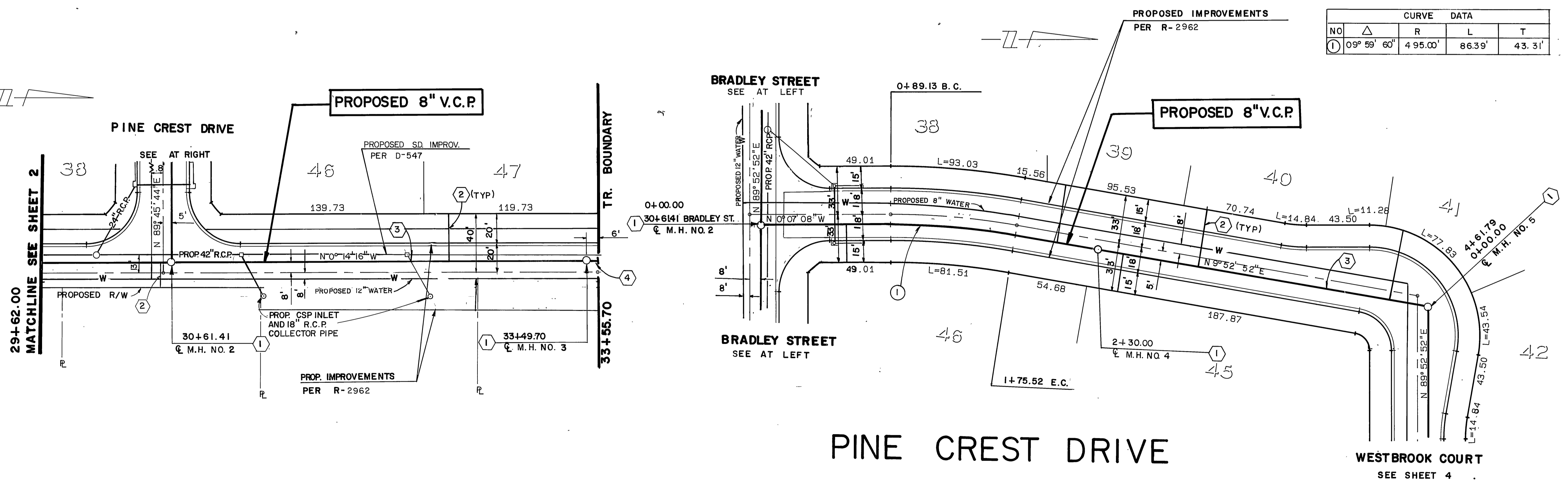

BRADLEY STREET

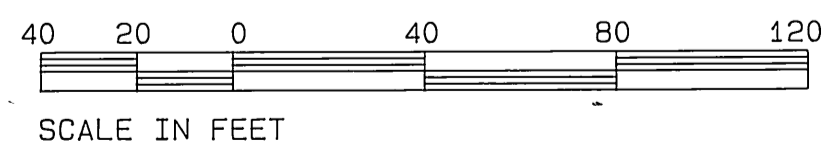

FOR GENERAL NOTES SEE SHEET 1 INDEXED 9-6-88 (H)

Underground Service Alert
Call: TOLL FREE
1-800-422-4133
TWO WORKING DAYS BEFORE YOU DIG

PRIVATE ENGINEERING NOTE
CONSTRUCTION CONTRACTOR AGREES THAT IN ACCORDANCE WITH GENERALLY ACCEPTED CONSTRUCTION PRACTICES, CONSTRUCTION CONTRACTOR WILL BE REQUIRED TO ASSUME SOLE AND COMPLETE RESPONSIBILITY FOR JOB SITE CONDITIONS DURING THE COURSE OF CONSTRUCTION OF THE PROJECT, INCLUDING SAFETY OF ALL PERSONS AND PROPERTY. THAT THIS REQUIREMENT SHALL BE MADE TO APPLY CONTINUOUSLY AND NOT BE LIMITED TO NORMAL WORKING HOURS, AND CONSTRUCTION CONTRACTOR FURTHER AGREES TO DEFEND, INDEMNIFY AND HOLD DESIGN PROFESSIONAL HARMLESS FROM ANY AND ALL LIABILITY, REAL OR ALLEGED, IN CONNECTION WITH THE PERFORMANCE OF WORK ON THIS PROJECT, EXCEPTING LIABILITY ARISING FROM THE SOLE NEGLIGENCE OF DESIGN PROFESSIONAL.

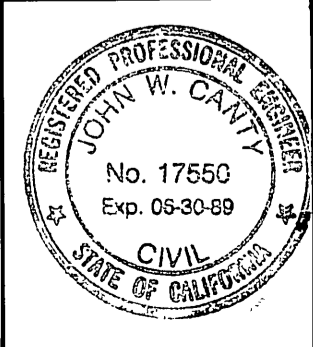

PREPARED UNDER THE DIRECTION OF:
John W. Canty
REGISTERED CIVIL ENGINEER NO. 17650
EXPIRATION DATE 6-30-89 DATE: 1/15/87

J.F. DAVIDSON ASSOCIATES, INC.
CIVIL ENGINEERS • SURVEYORS • PLANNERS

11200 SO. MT. VERNON AVE. #D
RIVERSIDE, CA 92502
(714) 686-0844

11200 S. COLTON, CA 92524
(714) 825-1082

73-080 EL PASO, #103
PALM DESERT, CA 92260
(619) 346-5691

SCALE: PLAN: 1" = 40'
DATE OCT 1987

BENCH MARK: BM F6-6 ELEV.: 1029.59
PK NAIL ON TOP OF CONCRETE VAULT ON THE WEST SIDE OF WASHINGTON 15' NORTHERLY OF C.L. OF MUIRFIELD ROAD PRODDED.

MARK	REVISIONS	APPR.	DATE

DESIGNED BY Y. Z. DRAWN BY T.F.E. CHECKED BY [Signature]

CITY OF RIVERSIDE WATER SYSTEM
APPROVED BY *R. McArthur* DATE 8-1-88
APPROVED BY *[Signature]* DATE 8/26/84

CITY OF RIVERSIDE, CALIFORNIA DEPARTMENT OF PUBLIC WORKS

APPROVED BY [Signature] BY DATE []
TRAFFIC DIVISION []
CHIEF P.W. ENGR. []

SEWER IMPROVEMENT PLANS
TRACT 22527
BRADLEY STREET
FROM STA. 41+00.00 to TRACT BNDRY.
PINE CREST DRIVE
FROM STA. 10+00.00 to 15+50.48

PROJECT NO. S-1506
SHEET 3 OF 7
THE MANNING
FILE NO. 8709925

1170

1160

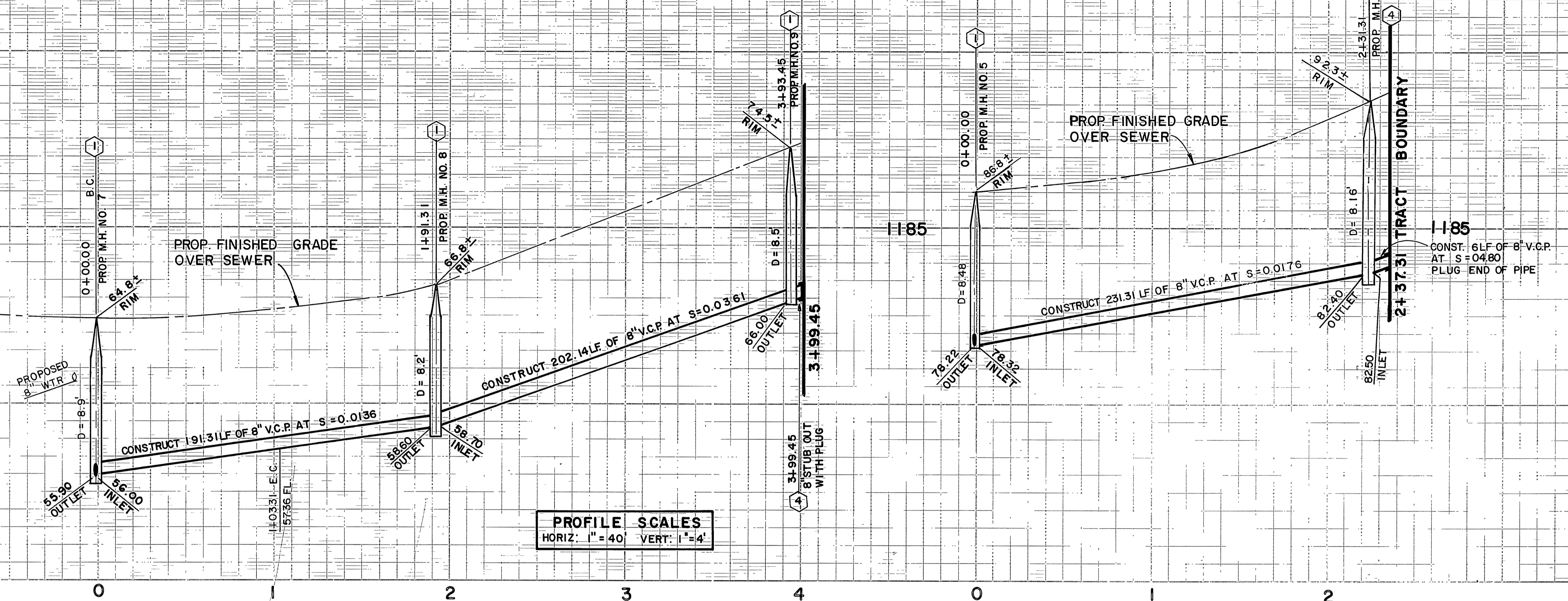

PROFILE SCALES
 HORIZ: 1" = 40' VERT: 1" = 4'

CONSTRUCTION NOTE

- ① CONSTRUCT MANHOLES PER CITY OF RIV. STD. NO. 500
- ② CONSTRUCT LATERALS PER CITY OF RIV. STD. NO. 562
- ③ CONSTRUCT 8" V.C.P.
- ④ CONSTRUCT 8" STUB OUT WITH PLUG

CURVE DATA				
NO.	Δ	R	L	T
①	3° 3' 39"	512.00'	103.31'	51.83'

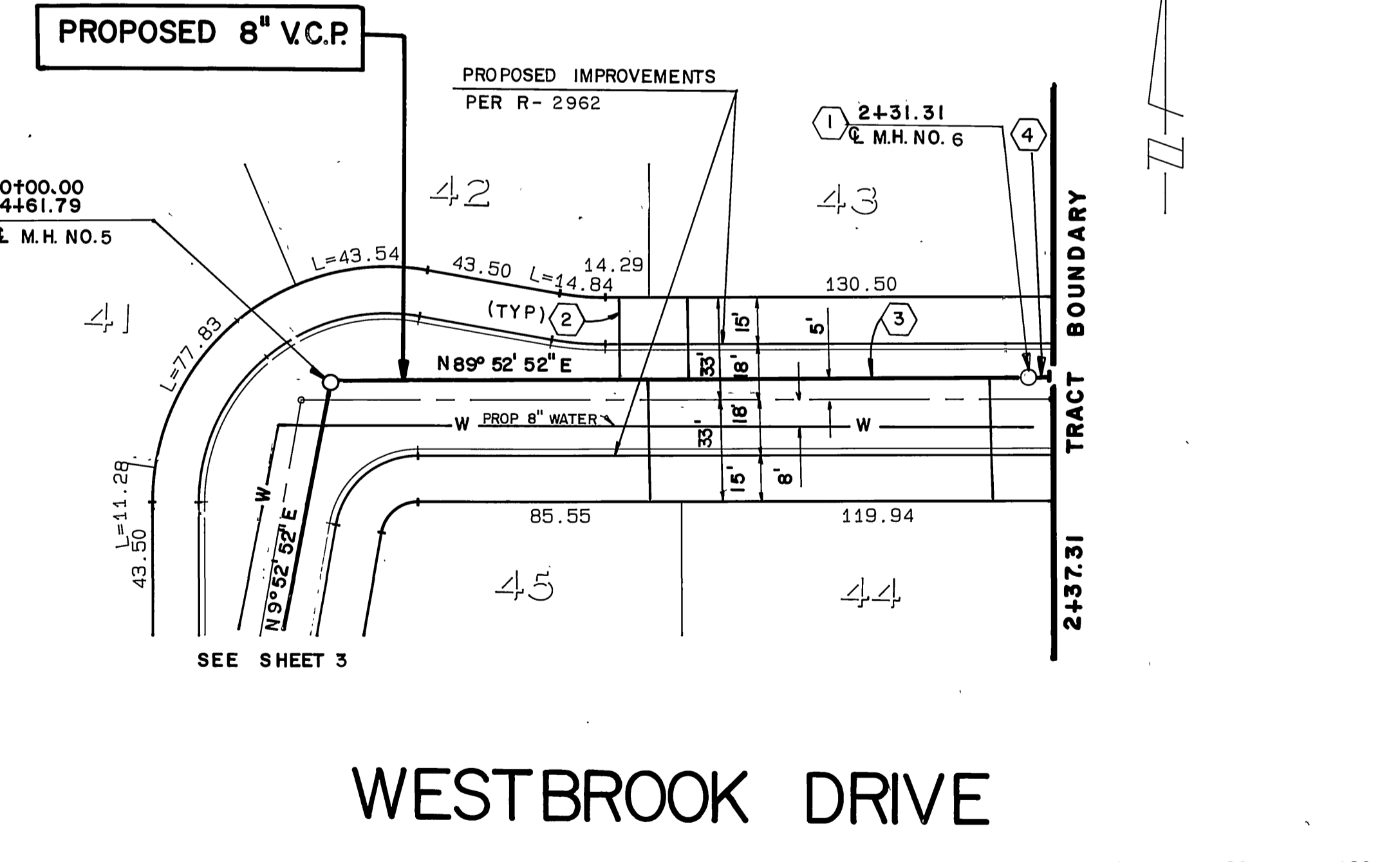
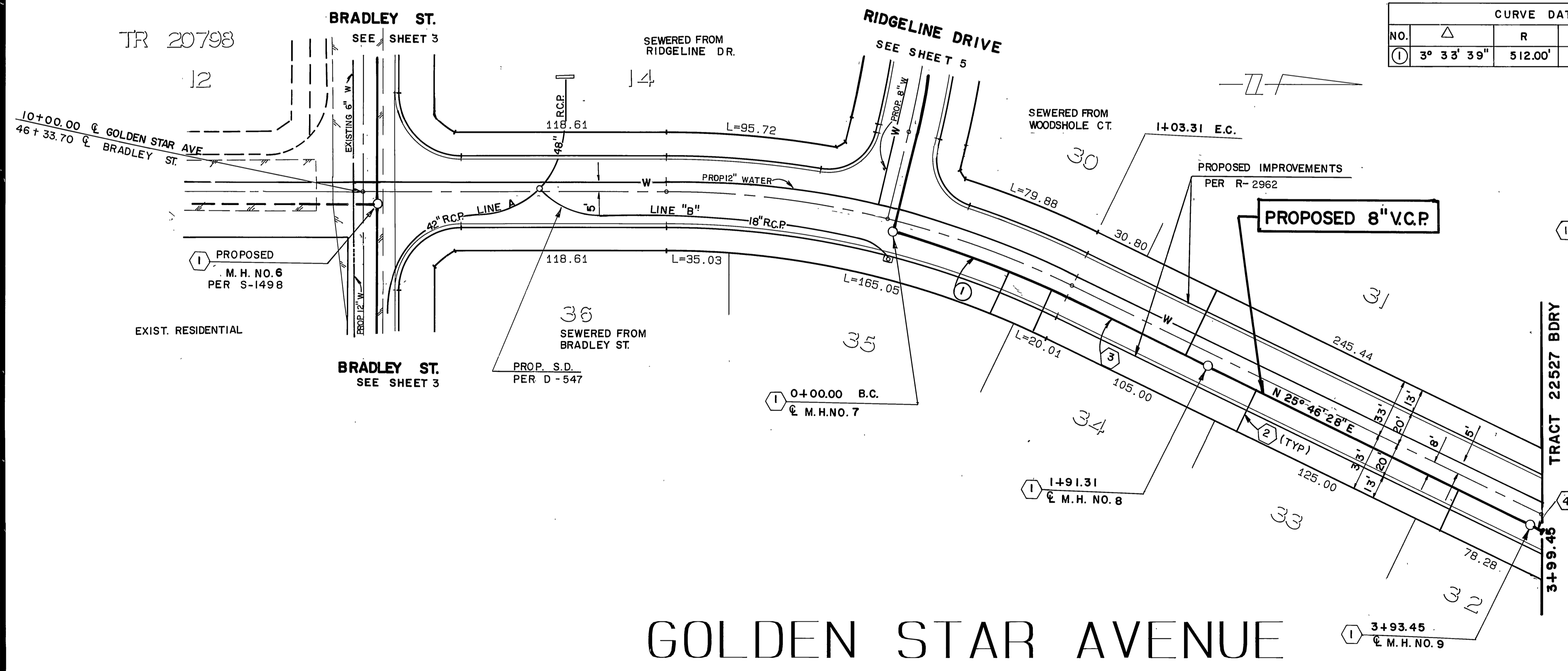

GOLDEN STAR AVENUE

WESTBROOK DRIVE

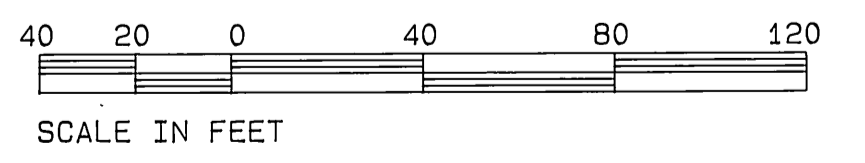

CITY OF RIVERSIDE
 WATER SYSTEM
 APPROVED BY: *R. McArthur* DATE: 8-1-88

FOR GENERAL NOTES SEE SHEET 1 INDEXED 9-6-88 44

Underground Service Alert
 Call: TOLL FREE
 1-800-422-4133

PRIVATE ENGINEERING NOTE
 CONSTRUCTION CONTRACTOR AGREES THAT IN ACCORDANCE WITH GENERALLY ACCEPTED CONSTRUCTION PRACTICES, CONSTRUCTION CONTRACTOR WILL BE REQUIRED TO ASSUME SOLE AND COMPLETE RESPONSIBILITY FOR JOB SITE CONDITIONS DURING THE COURSE OF CONSTRUCTION OF THE PROJECT INCLUDING SAFETY OF ALL PERSONS AND PROPERTY. THAT THIS REQUIREMENT SHALL BE MADE TO APPLY CONTINUOUSLY AND NOT BE LIMITED TO NORMAL WORKING HOURS, AND CONSTRUCTION CONTRACTOR FURTHER AGREES TO DEFEND, INDEMNIFY AND HOLD DESIGN PROFESSIONAL HARMLESS FROM ANY AND ALL LIABILITY, REAL OR ALLEGED, IN CONNECTION WITH THE PERFORMANCE OF WORK ON THIS PROJECT, EXCEPTING LIABILITY ARISING FROM THE SOLE NEGLIGENCE OF DESIGN PROFESSIONAL.

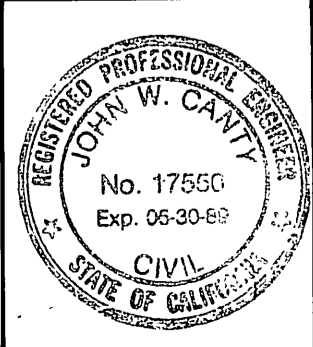

PREPARED UNDER THE DIRECTION OF:
J.W. Carty
 REGISTERED CIVIL ENGINEER NO. 17550
 EXPIRATION DATE: 6-30-89 DATE: 11/5/87

J.F. DAVIDSON ASSOCIATES, INC.
 CIVIL ENGINEERS • SURVEYORS • PLANNERS
 P.O. BOX 493 11200 SO. MT. VERNON AVE. #D 73-080 EL PASO, #103
 RIVERSIDE, CA 92502 COLTON, CA 92324 PALM DESERT, CA 92260
 (714) 686-0844 (714) 825-1082 (619) 346-5691

MARK	REVISIONS	APPR.	DATE

DESIGNED BY: Y.Z. DRAWN BY: T.F.E. CHECKED BY: *[Signature]*

CITY OF RIVERSIDE, CALIFORNIA
 DEPARTMENT OF PUBLIC WORKS
 APPROVED BY: *[Signature]* DATE: 8/26/88

SEWER IMPROVEMENT PLANS
TRACT 22527
GOLDEN STAR AVENUE
WESTBROOK DRIVE
 FROM STA. 10+00.00 TO TRACT BNDY.
 FROM STA. 14+89.78 TO TRACT BNDY.
 THE MANNING CO.
 PROJECT NO. S-1506
 SHEET 4 OF 7
 FILE NO. 8709925

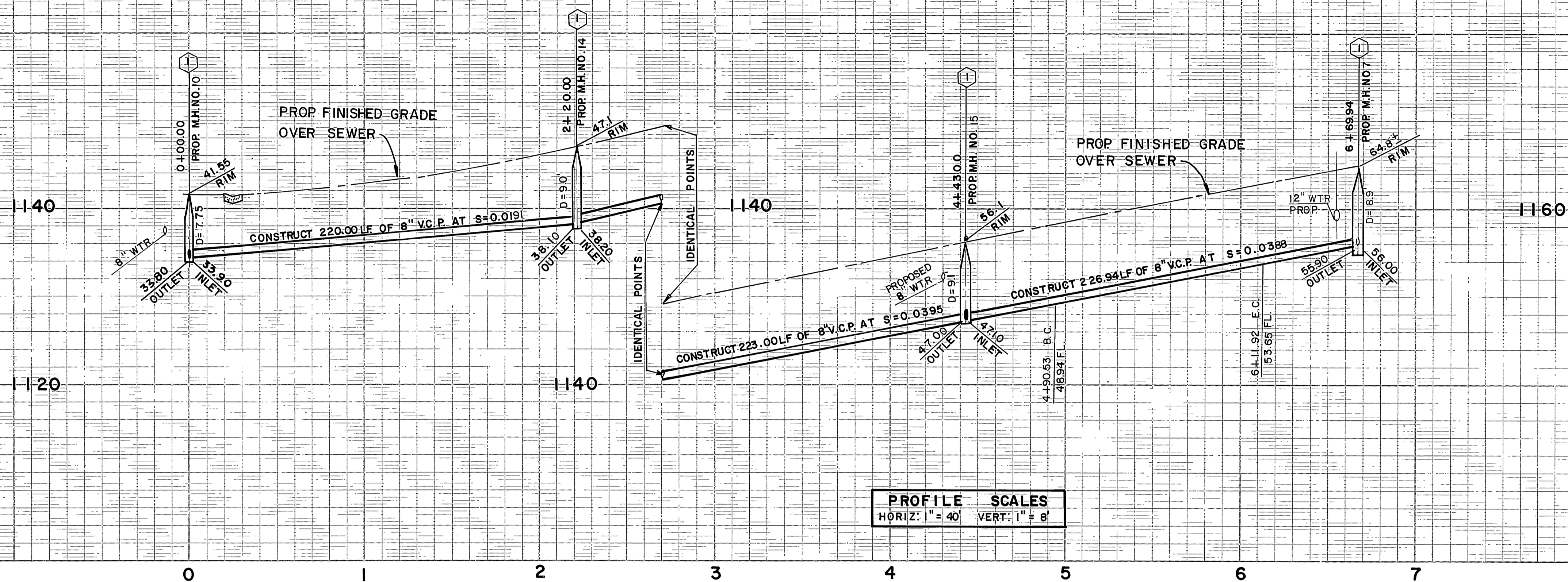

PROFILE SCALES
 HORIZ: 1" = 40'
 VERT: 1" = 8'

CURVE DATA				
NO	Δ	R	L	T
1	13° 46' 23"	505.00	121.30'	60.90

- CONSTRUCTION NOTES**
- ① CONSTRUCT MANHOLES PER CITY OF RIV. STD. NO. 500
 - ② CONSTRUCT LATERALS PER CITY OF RIV. STD. NO. 562
 - ③ CONSTRUCT 8" V.C.P.

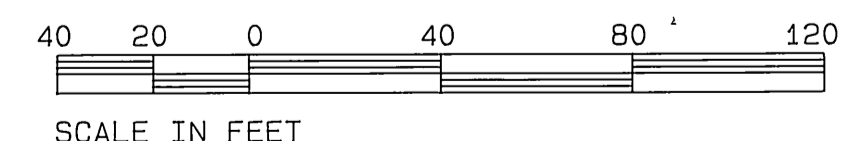
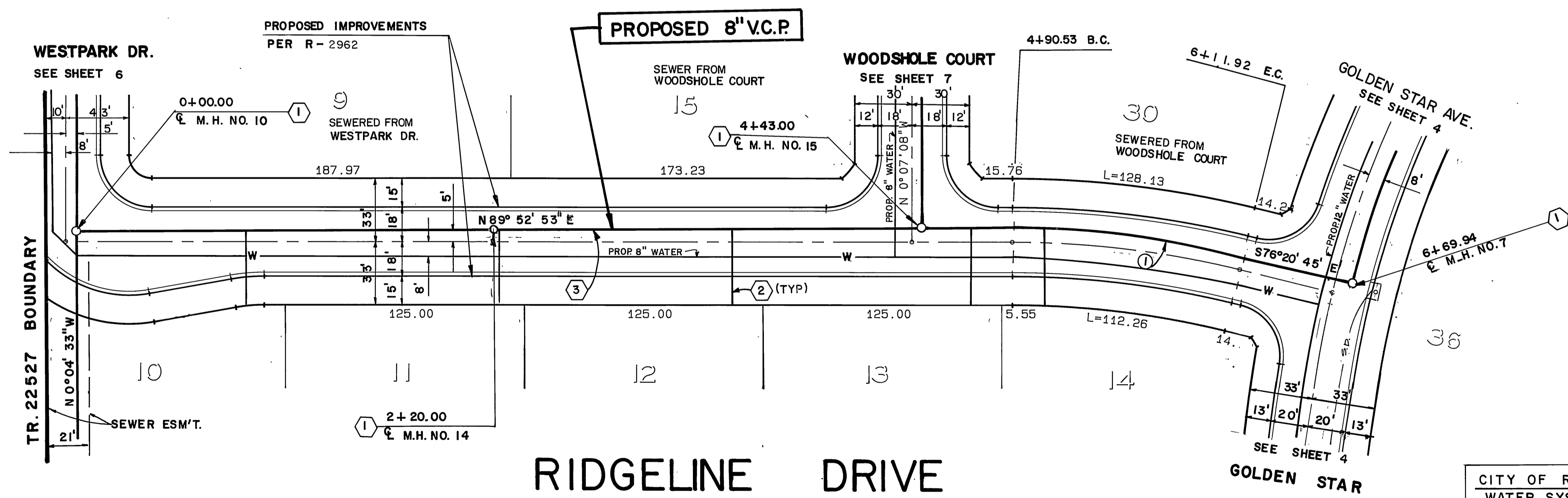

INDEXED 9-6-88
 FOR GENERAL NOTES SEE SHEET 1

Underground Service Alert
 Call: TOLL FREE
 1-800-422-4133
 TWO WORKING DAYS BEFORE YOU DIG

PRIVATE ENGINEERING NOTE
 CONSTRUCTION CONTRACTOR AGREES THAT IN ACCORDANCE WITH GENERALLY ACCEPTED CONSTRUCTION PRACTICES, CONSTRUCTION CONTRACTOR WILL BE REQUIRED TO ASSUME SOLE AND COMPLETE RESPONSIBILITY FOR JOB SITE CONDITIONS DURING THE COURSE OF CONSTRUCTION OF THE PROJECT, INCLUDING SAFETY OF ALL PERSONS AND PROPERTY. THAT THIS REQUIREMENT SHALL BE MADE TO APPLY CONTINUOUSLY AND NOT BE LIMITED TO NORMAL WORKING HOURS AND CONSTRUCTION CONTRACTOR FURTHER AGREES TO DEFEND, INDEMNIFY AND HOLD DESIGN PROFESSIONAL HARMLESS FROM ANY AND ALL LIABILITY, REAL OR ALLEGED, IN CONNECTION WITH THE PERFORMANCE OF WORK ON THIS PROJECT, EXCEPTING LIABILITY ARISING FROM THE SOLE NEGLIGENCE OF DESIGN PROFESSIONAL.

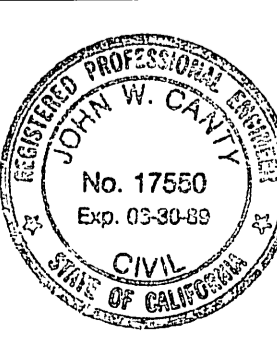

PREPARED UNDER THE DIRECTION OF:
Justin W. Carthy
 REGISTERED CIVIL ENGINEER NO. 17550
 EXPIRATION DATE 6-30-89 DATE: 11/5/87

J.F. DAVIDSON ASSOCIATES, INC.
 CIVIL ENGINEERS • SURVEYORS • PLANNERS

P.O. BOX 493 11200 SO. MT. VERNON AVE. #D 73-000 EL PASO, TX 75001
 RIVERSIDE, CA 92502 COLTON, CA 92324 PALM DESERT, CA 92260
 (714) 686-0844 (714) 825-1082 (619) 346-5691

SCALE: PLAN: 1" = 40'
 DATE: OCT 1987

BENCH MARK: BM FB-6 ELEV.: 1029.59
 PK NAIL ON TOP OF CONCRETE VAULT ON THE WEST SIDE OF WASHINGTON 15' NORTHERLY OF C.L. OF MUIRFIELD ROAD PRODDED.

DESIGNED BY Y.Z. DRAWN BY T.E.E. CHECKED BY [Signature]

MARK	REVISIONS	APPR.	DATE

CITY OF RIVERSIDE
 WATER SYSTEM
R. McArthur
 APPROVED BY DATE 8-1-88

CITY OF RIVERSIDE, CALIFORNIA
 DEPARTMENT OF PUBLIC WORKS

APPROVED BY: *Ray Beal*
 DIRECTOR OF PUBLIC WORKS
 DATE: 8/26/88

SEWER IMPROVEMENT PLANS
 TRACT 22527
 RIDGELINE DRIVE
 FROM STA. 10+00.00 TO TRACT BNDRY.

PROJECT NO. S-1506
 SHEET 5 OF 7
 THE MANNING CO. FILE NO. 8709925

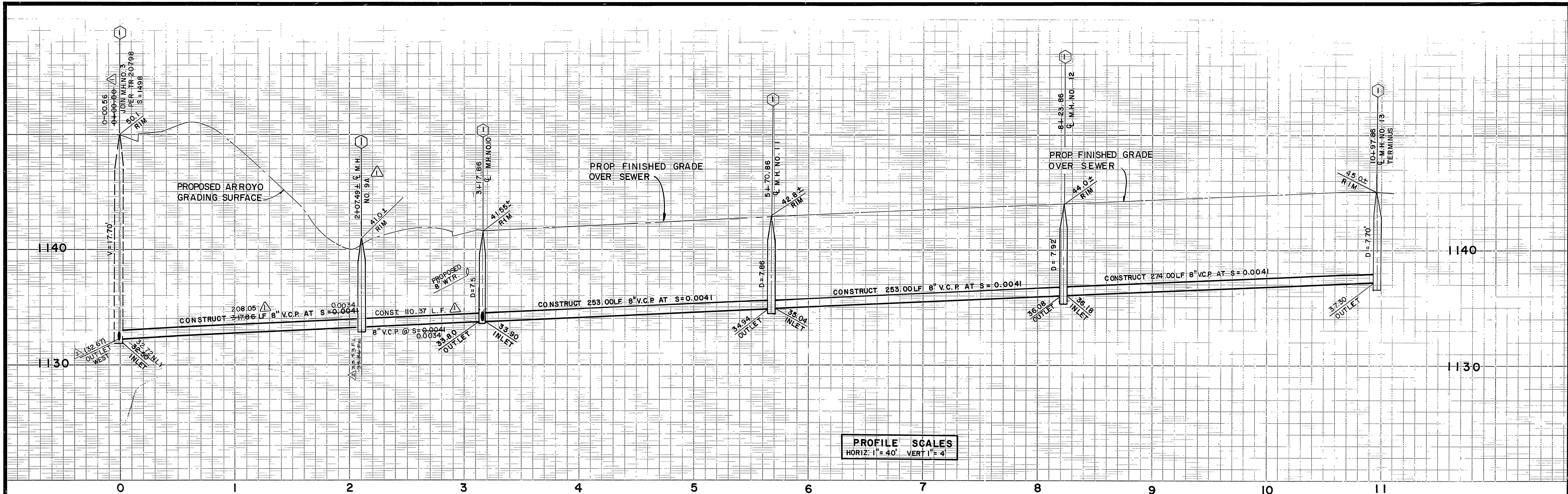

PROFILE SCALES
 HORIZ: 1" = 40' VERT: 1" = 4'

CONSTRUCTION NOTES

- 1 CONSTRUCT MANHOLE PER CITY OF RIV. STD. NO.500
- 2 CONSTRUCT LATERALS PER CITY OF RIV. STD. NO.562
- 3 CONSTRUCT 8" V.C.P.

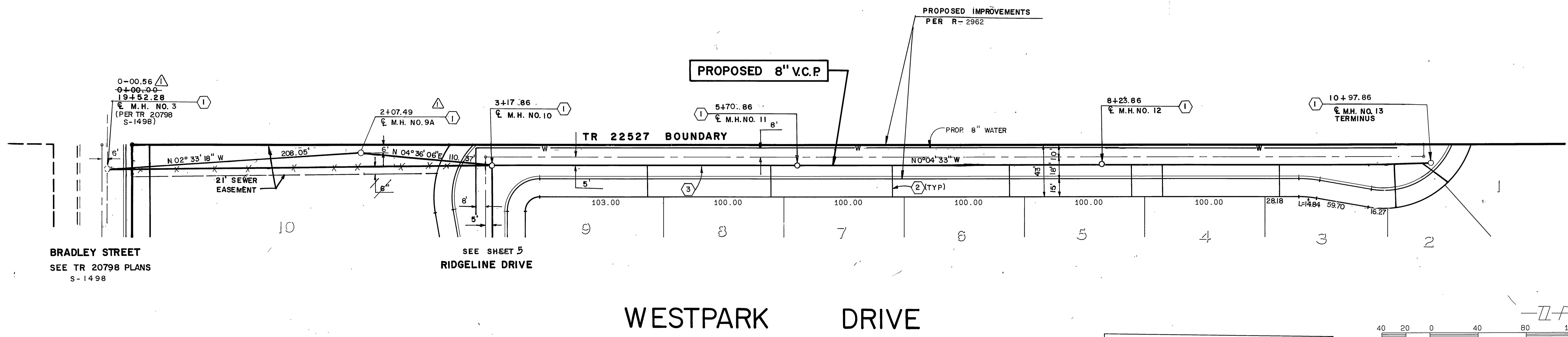

BRADLEY STREET
 SEE TR 20798 PLANS
 S-1498

SEE SHEET 5
RIDGELINE DRIVE

WESTPARK DRIVE

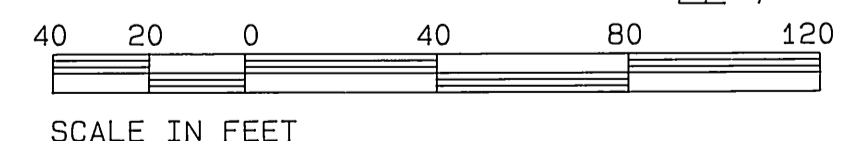

INDEXED 9-6-88
 FOR GENERAL NOTES SEE SHEET 1

Underground Service Alert
 Call: TOLL FREE
 1-800-422-4133
 TWO WORKING DAYS BEFORE YOU DIG

PRIVATE ENGINEERING NOTE
 CONSTRUCTION CONTRACTOR AGREES THAT IN ACCORDANCE WITH GENERALLY ACCEPTED CONSTRUCTION PRACTICES, CONSTRUCTION CONTRACTOR WILL BE REQUIRED TO ASSUME SOLE AND COMPLETE RESPONSIBILITY FOR JOB SITE CONDITIONS DURING THE COURSE OF CONSTRUCTION OF THE PROJECT, INCLUDING SAFETY OF ALL PERSONS AND PROPERTY. THAT THIS REQUIREMENT SHALL BE MADE TO APPLY CONTINUOUSLY AND NOT BE LIMITED TO NORMAL WORKING HOURS AND CONSTRUCTION CONTRACTOR FURTHER AGREES TO DEFEND, INDEMNIFY AND HOLD DESIGN PROFESSIONAL HARMLESS FROM ANY AND ALL LIABILITY, REAL OR ALLEGED, IN CONNECTION WITH THE PERFORMANCE OF WORK ON THIS PROJECT, EXCEPTING LIABILITY ARISING FROM THE SOLE NEGLIGENCE OF DESIGN PROFESSIONAL.

PREPARED UNDER THE DIRECTION OF:
John W. Cooney
 REGISTERED CIVIL ENGINEER NO. 17750
 EXPIRATION DATE 6-30-89 DATE: 11/5/87

J.F. DAVIDSON ASSOCIATES, INC.
 CIVIL ENGINEERS • SURVEYORS • PLANNERS
 P.O. BOX 493 11200 SO. MT. VERNON AVE. #D 75-086 EL PASO, #103
 RIVERSIDE, CA 92502 COLTON, CA 92324 PALM DESERT, CA 92260
 (714) 686-0844 (714) 825-1082 (619) 346-5681

J.F.D. ASSOCIATES
 SCALE: PLAN: 1" = 40'
 DATE: OCT 1987
 BENCH MARK: BM FB-6 ELEV.: 4029.59
 PK NAIL ON TOP OF CONCRETE VAULT ON THE WEST SIDE OF WASHINGTON 15' NORTHERLY OF C.L. OF MUIRFIELD ROAD PRODDED.

CITY OF RIVERSIDE WATER SYSTEM
 APPROVED BY *R.M. Smith* DATE 8-1-88
 APPROVED BY *[Signature]* DATE 8/26/88
 TRAFFIC DIVISION
 CHIEF P.W. ENGR. *[Signature]* DATE 8/25

CITY OF RIVERSIDE, CALIFORNIA DEPARTMENT OF PUBLIC WORKS
 SEWER IMPROVEMENT PLANS
TRACT 22527 WESTPARK DRIVE
 FROM STA. 10+00.00 TO 18+00.00
 THE MANNING CO.
 PROJECT NO. S-1506
 SHEET 6 OF 7
 FILE NO. 8709925

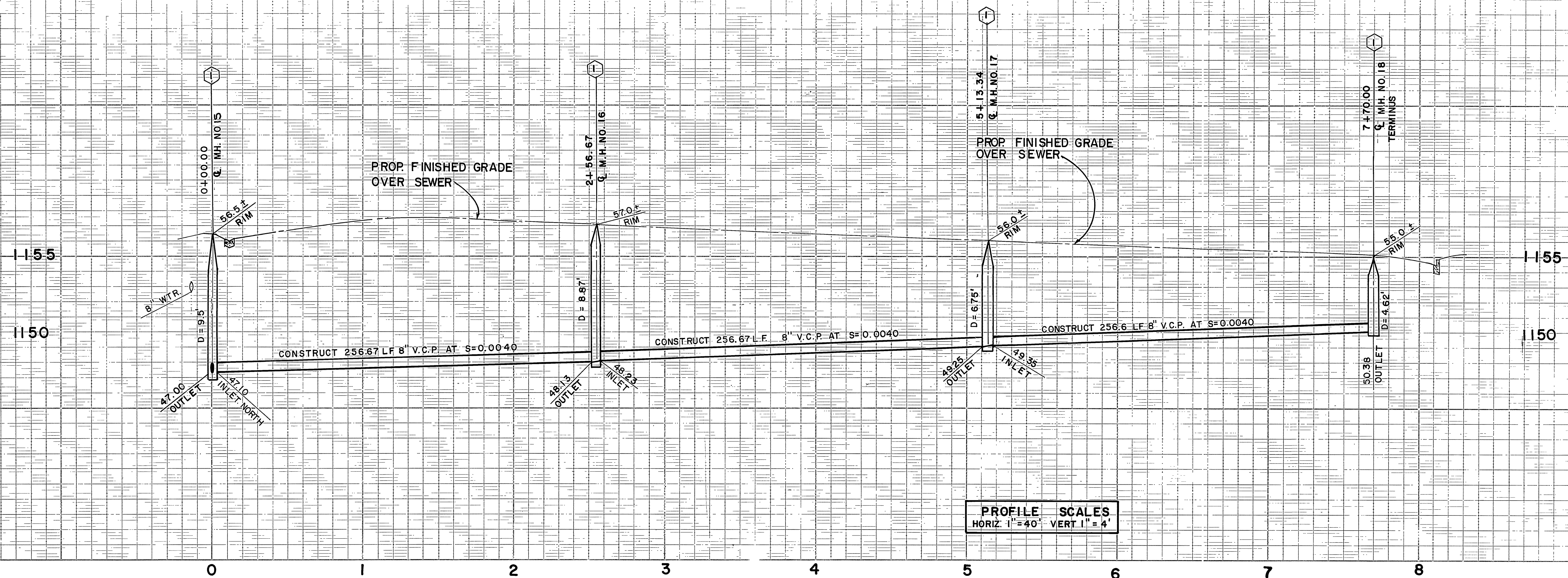

PROFILE SCALES
 HORIZ 1" = 40'
 VERT 1" = 4'

- CONSTRUCTION NOTES**
- 1 CONSTRUCT MANHOLES PER CITY OF RIV. STD. NO. 500
 - 2 CONSTRUCT LATERALS PER CITY OF RIV. STD. NO. 562
 - 3 CONSTRUCT 8" V.C.P.

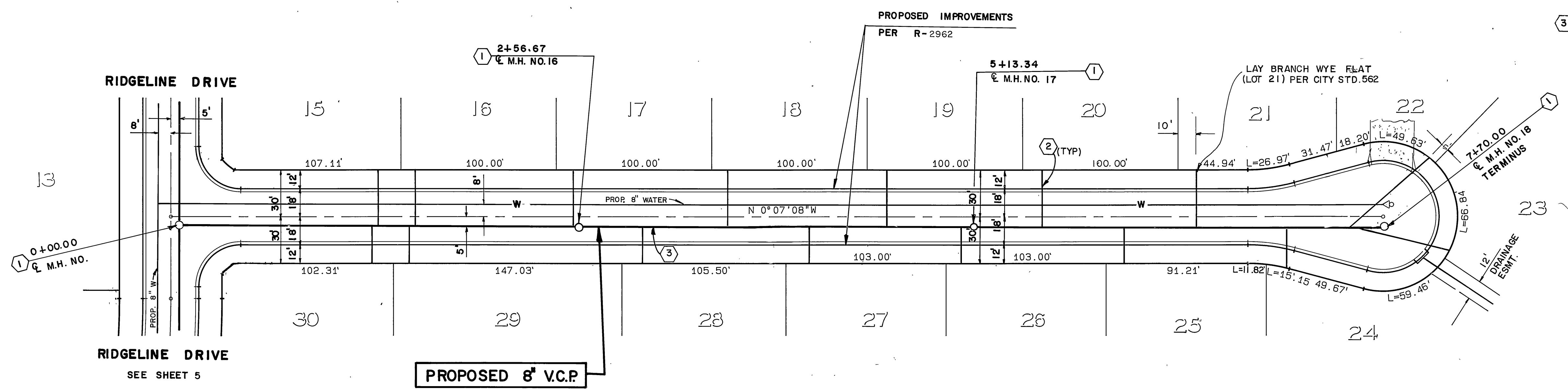

NOTE TO CONTRACTOR
 SEWER LATERALS TO LOTS 21, 22, 23, 24, AND 25 SHALL BE INSTALLED AT MINIMUM GRADE (S=0.02)

WOODSHOLE COURT

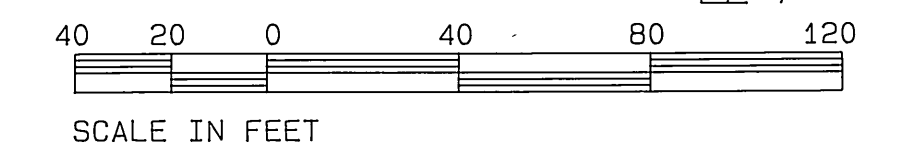

INDEXED 9-6-88 lft
 FOR GENERAL NOTES SEE SHEET 1

CITY OF RIVERSIDE
 WATER SYSTEM
R. McSwain
 APPROVED BY DATE 8-1-88

CITY OF RIVERSIDE, CALIFORNIA
 DEPARTMENT OF PUBLIC WORKS

APPROVED BY	BY	DATE	APPROVED BY
PRINCIPAL ENGINEER			<i>Raymond</i>
PARK DEPARTMENT			DIRECTOR OF PUBLIC WORKS
TRAFFIC DIVISION			
CHIEF P.W. ENGR.	<i>W. Z.</i>	8-25	DATE 8/26/88

SEWER IMPROVEMENT PLANS
TRACT 22527
WOODSHOLE COURT
 FROM STA. 10+00.00 TO 18+00.00
 THE MANNING CO.

PROJECT NO. **S-1506**
 SHEET **7** OF **7**
 FILE NO. 8709925

Underground Service Alert
 Call: TOLL FREE
1-800-422-4133
 TWO WORKING DAYS BEFORE YOU DIG

PRIVATE ENGINEERING NOTE
 CONSTRUCTION CONTRACTOR AGREES THAT IN ACCORDANCE WITH GENERALLY ACCEPTED CONSTRUCTION PRACTICES, CONSTRUCTION CONTRACTOR WILL BE REQUIRED TO ASSUME SOLE AND COMPLETE RESPONSIBILITY FOR JOB SITE CONDITIONS DURING THE COURSE OF CONSTRUCTION OF THE PROJECT, INCLUDING SAFETY OF ALL PERSONS AND PROPERTY. THAT THIS REQUIREMENT SHALL BE MADE TO APPLY CONTINUOUSLY AND NOT BE LIMITED TO NORMAL WORKING HOURS, AND CONSTRUCTION CONTRACTOR FURTHER AGREES TO DEFEND, INDEMNIFY AND HOLD DESIGN PROFESSIONAL HARMLESS FROM ANY AND ALL LIABILITY, REAL OR ALLEGED, IN CONNECTION WITH THE PERFORMANCE OF WORK ON THIS PROJECT, EXCEPTING LIABILITY ARISING FROM THE SOLE NEGLIGENCE OF DESIGN PROFESSIONAL.

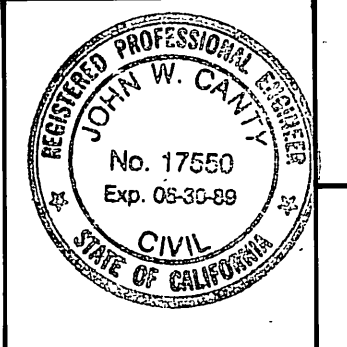

PREPARED UNDER THE DIRECTION OF:
John W. Davidson
 REGISTERED CIVIL ENGINEER NO. 17550
 EXPIRATION DATE 6-30-89 DATE: 11/5/87

J.F. DAVIDSON ASSOCIATES, INC.
 CIVIL ENGINEERS • SURVEYORS • PLANNERS

SCALE: PLAN: 1" = 40'
 DATE: OCT 19 87

BENCH MARK: 8M F6-6 ELEV.: 1029.59
 PK NAIL ON TOP OF CONCRETE VAULT ON THE WEST SIDE OF WASHINGTON 15' NORTHERLY OF C.L. OF MUIRFIELD ROAD PRODDED.

DESIGNED BY	Y. Z.	DRAWN BY	T.F.E.	CHECKED BY	<i>W. Z.</i>
MARK		REVISIONS		APPR.	DATE