

1. It shall be the responsibility of the contractor to clear the right of way in accordance with the provisions of law as it affects each utility including irrigation lines and appurtenances and at no cost to the City.
2. Construction shall be in accordance with the City of Riverside Department of Public Works, standard drawings, standard drawing No. 10 and the standard specifications for Public Works construction, Current Edition.
3. Location of laterals to be determined in the field at the direction of the owner. Avoid conflict with the proposed and/or existing facilities.
4. Contractor is to verify existing sewer elevation prior to construction.
5. No finished floor elevation shall be less than 4' above the sewer flow line at point of connection without having a proper backwater valve installed in the lateral.
6. Quantities shown are for information only and the City of Riverside is not responsible for their accuracy.
7. All flagged elevations shall be staked in the field by the private engineer.
8. The sewer contractor shall adjust manholes to final grade after paving is completed.
9. A plug shall be installed and remain in place where the new sewer connects with the existing sewer until the sewer is accepted by the City.
10. The private engineer signing these plans is responsible for assuring the accuracy and acceptability of the work hereon. In the event of discrepancies arising during construction, the private engineer shall be responsible for determining an acceptable solution and revising the plans for approval by the City.
11. The contractor shall call in a location request to Underground Service Alert (USA), Phone No. (1-800-422-4133), two working days before digging, no construction permit will be issued by the Public Works Department involving excavation for underground facilities unless the applicant has been provided an inquiry identification number by USA. The developer shall be responsible for preserving or re-establishing and referencing survey monuments destroyed, disturbed, or buried as a result of construction shown hereon.
12. All stubs and laterals to be constructed in accordance with standard drawing 562.
13. Laterals are to be 4" ~~V.C.P.~~ and extended to the property line.  
\* A.B.S.

**SPECIAL NOTE REGARDING EXISTING UTILITIES**

THE EXISTENCE AND LOCATION OF ANY UNDERGROUND UTILITY PIPES OR STRUCTURES SHOWN ON THESE PLANS ARE OBTAINED BY A SEARCH OF THE AVAILABLE RECORDS. TO THE BEST OF OUR KNOWLEDGE THERE ARE NO EXISTING UTILITIES EXCEPT AS SHOWN ON THESE PLANS. THE CONTRACTOR IS REQUIRED TO TAKE DUE PRECAUTIONARY MEASURES TO PROTECT THE UTILITY LINES SHOWN AND ANY OTHER LINES NOT OF RECORD OR NOT SHOWN ON THESE PLANS.

**SPECIAL NOTE FROM PRIVATE ENGINEER TO CONTRACTOR**

CONTRACTOR AGREES THAT HE SHALL ASSUME SOLE AND COMPLETE RESPONSIBILITY FOR JOB SITE CONDITIONS DURING THE COURSE OF CONSTRUCTION OF THIS PROJECT, INCLUDING SAFETY OF ALL PERSONS AND PROPERTY; THAT THIS REQUIREMENT SHALL APPLY CONTINUOUSLY AND NOT BE LIMITED TO NORMAL WORKING HOURS; AND THAT THE CONTRACTOR WILL DEFEND, INDEMNIFY AND HOLD THE OWNER AND THE ENGINEER HARMLESS FROM ANY AND ALL LIABILITY, REAL OR ALLEGED, IN CONNECTION WITH THE PERFORMANCE OF WORK ON THIS PROJECT, EXCEPTING FOR LIABILITY ARISING FROM THE SOLE NEGLIGENCE OF THE OWNER OR THE ENGINEER.

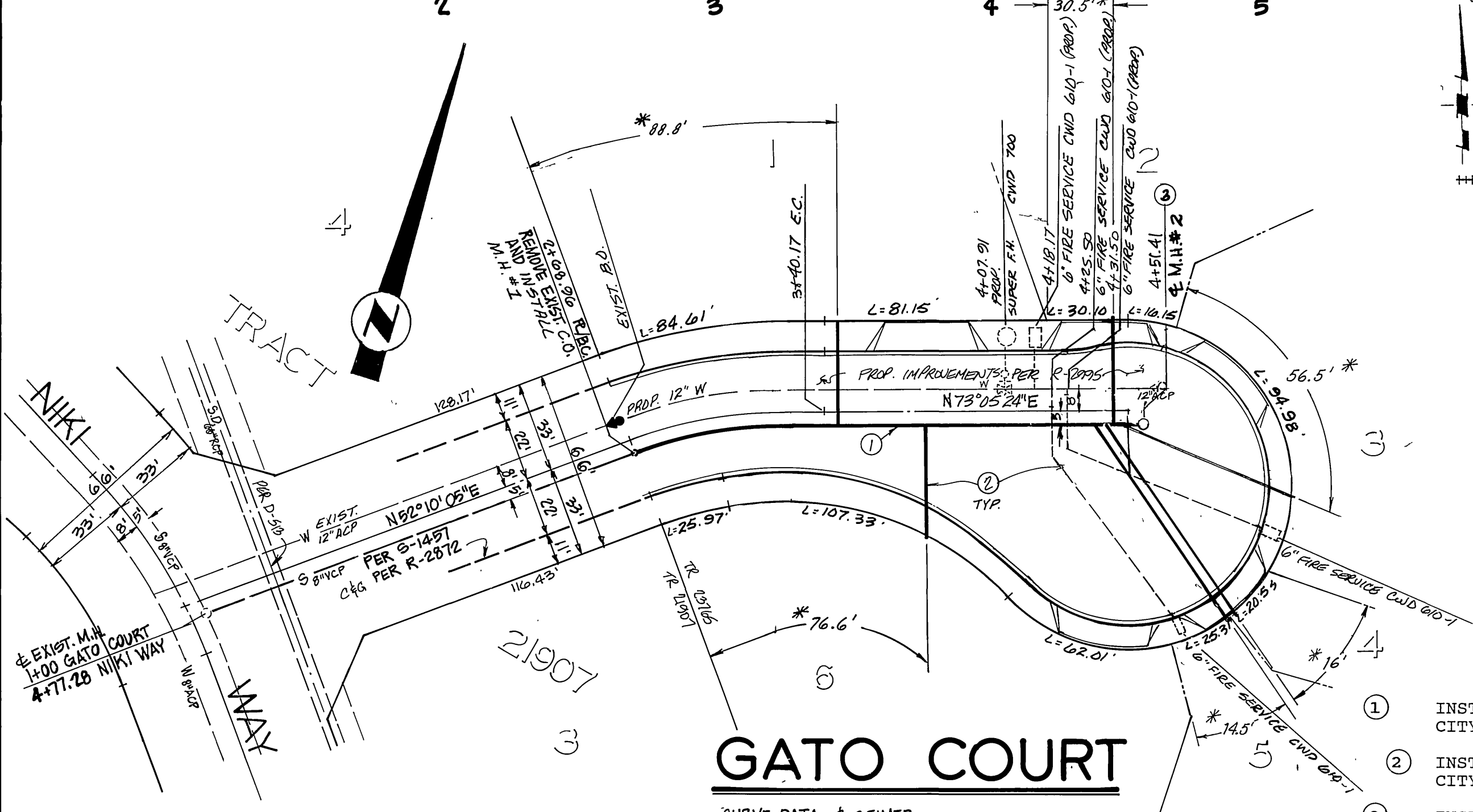

**CONSTRUCTION NOTES AND QUANTITIES**

1. INSTALL 8" DIAMETER V.C.P. SEWERLINE PER CITY OF RIVERSIDE 180 L.F.
2. INSTALL 4" DIAMETER V.C.P. LATERALS PER CITY OF RIVERSIDE STD. # 562 236 L.F.
3. INSTALL MANHOLE PER CITY OF RIVERSIDE STD. # 500 2 EA.

**GATO COURT**

**CURVE DATA: 8" SEWER**  
 $\Delta = 20^\circ 55' 19''$   
 $R = 175.00'$   
 $L = 71.21'$   
 $T = 36.00'$



CITY OF RIVERSIDE WATER DEPT. Richard J. Dietrich 4/3/89 APPROVED DATE	 1921 E. SAMPTSON ST. CORONA, CALIFORNIA 91719 (714) 272-6580 DENNIS FARNSWORTH P.E. 31653 DATE	BENCH MARK: I8-D P.K. nail and City Engr. tag in W'ly C.B. wing in N'ly curb of 3rd St., 1300'+ W of Iowa Ave., 9'+ W of the Most W'ly driveway to Arco Service Sta. EL 947.716	<b>CITY OF RIVERSIDE</b> PUBLIC WORKS DEPARTMENT		SEWER IMPROVEMENT PLAN TRACT 23765 <b>GATO COURT</b>	S-1515 SHEET 1 OF 1
			DESIGNED BY: MNS DRAWN BY: MNS CHECKED BY: DCE	APPROVED BY: Barry Red PUBLIC WORKS DIRECTOR DATE: 6/30/89	HORIZ SCALE 1" = 40' VERT SCALE 1" = 4' INDEXED 8-8-89 FH	