

TRACT 22275-2

SEWER IMPROVEMENTS

GENERAL NOTES

- The private engineer signing these plans is responsible for assuring the accuracy and acceptability of the work hereon. In the event of discrepancies arising during construction, the private engineer shall be responsible for determining an acceptable solution and revising the plans for approval by the City.
- It shall be the responsibility of the contractor to clear the right of way in accordance with the provisions of law as it affects each utility including irrigation lines and appurtenances and at no cost to the City.
- Construction shall be in accordance with the City of Riverside Dept. of Public Works, Standard Drawings, Std. Dwg. No. 10, and the Standard Specifications for Public Works Construction, Current Edition.
- Location of laterals to be determined in the field at the direction of the owner. Avoid conflict with proposed and/or existing facilities.
- Contractor is to verify existing sewer elevation prior to construction.
- The sewer contractor shall adjust manholes to final grade after paving is completed.
- No finished floor elevation shall be less than 4' above the sewer flow line at the point of connection without having a proper backwater valve installed in the lateral.
- A plug wall shall be installed and will remain in place where the new sewer connects with the existing sewer until the new sewer is accepted by the City of Riverside.
- All manholes to be Riverside City Std. No. 500.
- All flagged elevations shall be staked in the field by private engineer.
- The contractor shall call in a locations request to UNDERGROUND SERVICE ALERT (USA), Phone No. 1-800-422-4133, two working days before digging. No construction permit will be issued by the Public Works Department involving excavation for underground facilities unless the applicant has been provided an Inquiry Identification Number by U.S.A.
- The developer shall be responsible for preserving or re-establishing and referencing survey monuments destroyed, disturbed or buried as a result of construction shown hereon.
- Notice to contractor. The existence and location of any underground utility pipes or structures shown on these plans were obtained by a search of the available records. To the best of our knowledge there are no existing utilities except as shown on these plans. The contractor is required to take precautionary measures to protect the utility lines shown and any other lines not of record or not shown on these plans.
- Quantities shown are for information only and the City of Riverside is not responsible for their accuracy.
- All cleanouts to be per City of Riverside std. no. 560

QUANTITIES

8" V.C.P.	1825	L.F.
STUBS	5	EA
MANHOLES	5	EA
4" V.C.P. LATERALS	61	EA
CLEANOUTS	4	EA

LEGEND

	PROPOSED V.C.P. SEWER
	EXISTING V.C.P. SEWER
	MANHOLE

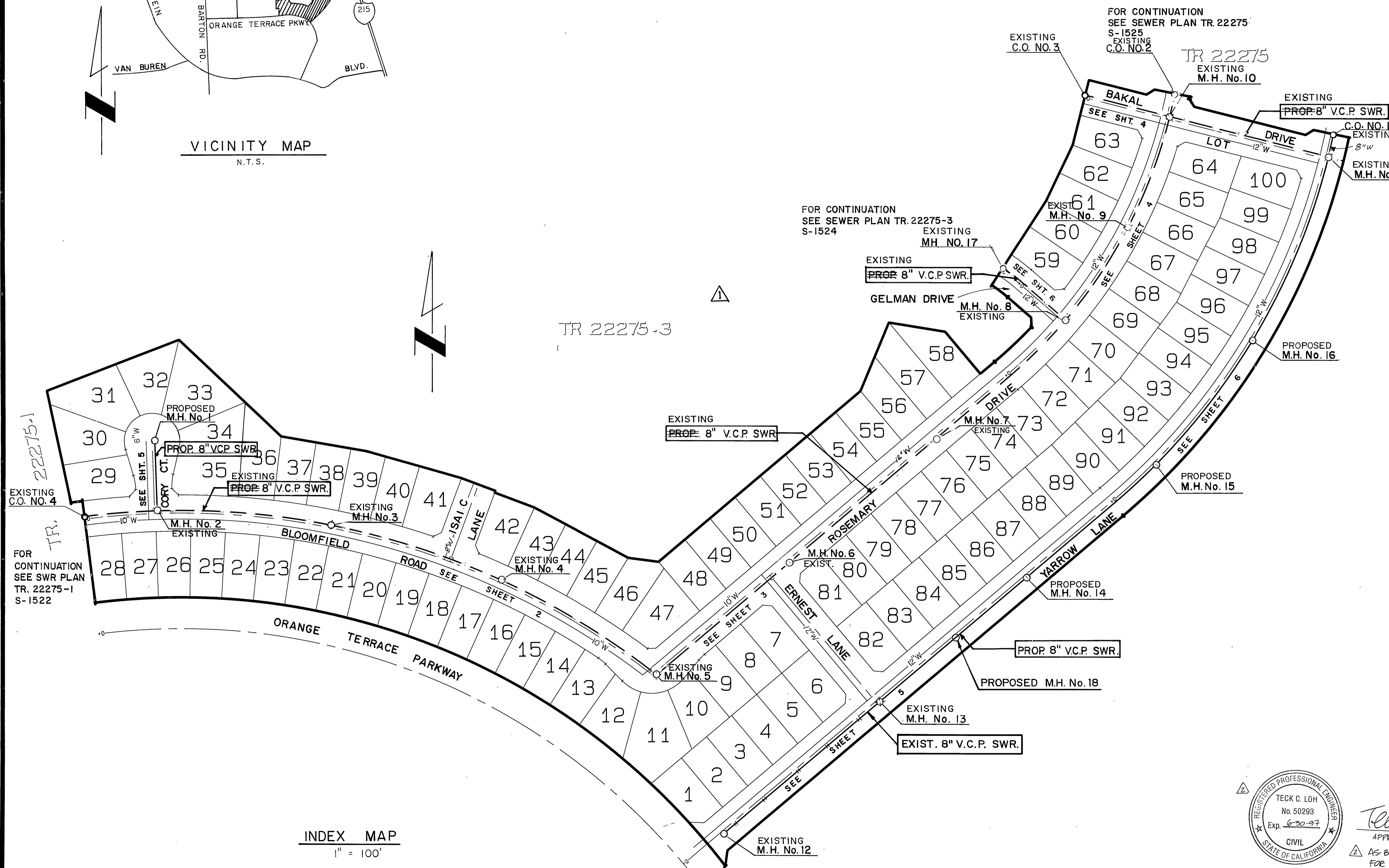
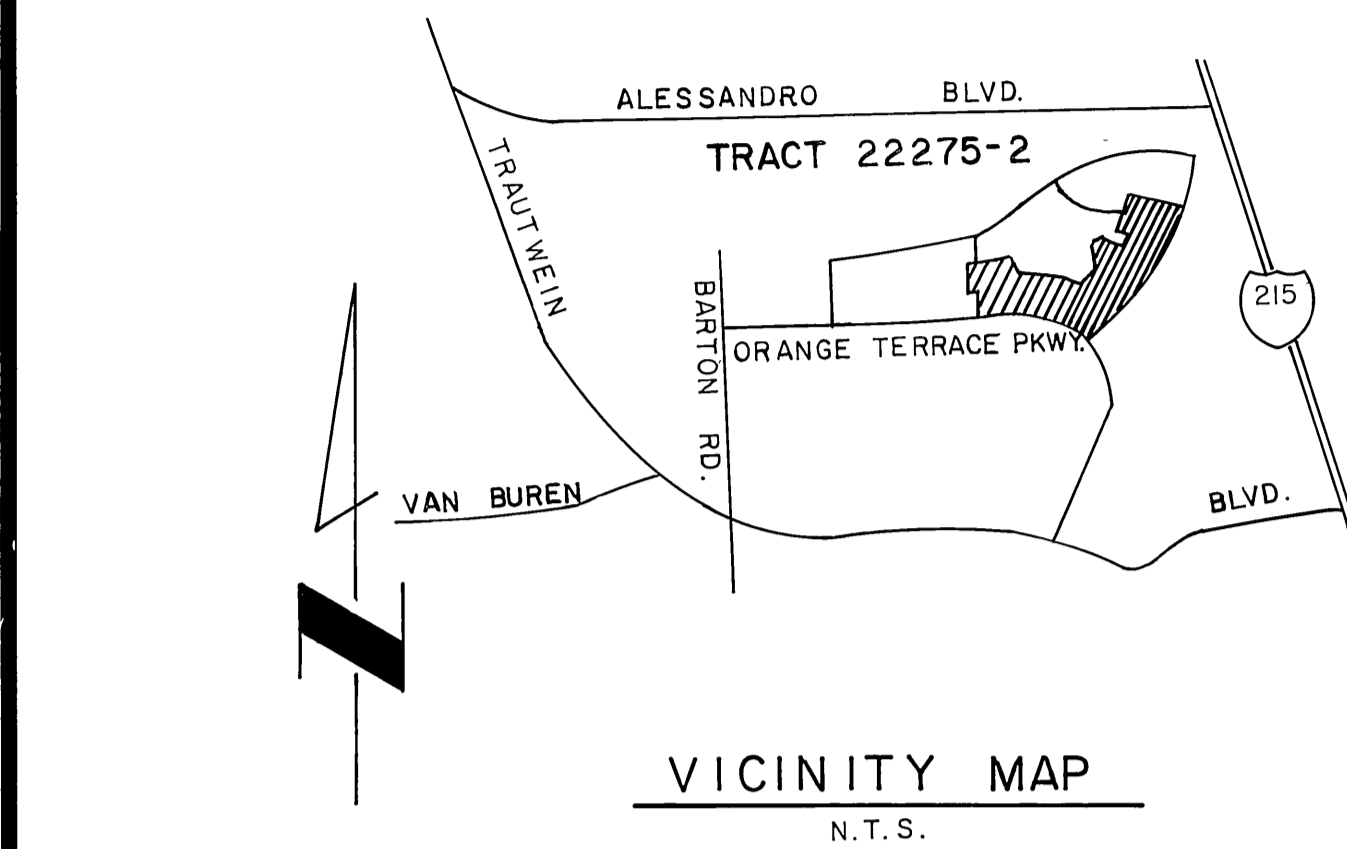

APPROVED BY: *Teck C. Loh*
DATE: 9/27/88
AS-BUILT SEWER LATERALS FOR TR 22275-2 (SHT 2-6 ONLY)

REVIEWED BY W.M.W.D. *W.M.W.D.*
SHEETS 1 THRU 6
DATE: 12/20/88
SUPERVISING DESIGN ENGINEER RCE 21643

Underground Service Alert
Call: TOLL FREE
1-800-422-4133
TWO WORKING DAYS BEFORE YOU DIG

PRIVATE ENGINEERING NOTE
CONSTRUCTION CONTRACTOR AGREES THAT IN ACCORDANCE WITH GENERALLY ACCEPTED CONSTRUCTION PRACTICES, CONSTRUCTION CONTRACTOR WILL BE REQUIRED TO ASSUME SOLE AND COMPLETE RESPONSIBILITY FOR JOB SITE CONDITIONS DURING THE COURSE OF CONSTRUCTION OF THE PROJECT, INCLUDING SAFETY OF ALL PERSONS AND PROPERTY. THAT THIS REQUIREMENT SHALL BE MADE TO APPLY CONTINUOUSLY AND NOT BE LIMITED TO NORMAL WORKING HOURS, AND CONSTRUCTION CONTRACTOR FURTHER AGREES TO DEFEND, INDEMNIFY AND HOLD DESIGN PROFESSIONAL HARMLESS FROM ANY AND ALL LIABILITY, REAL OR ALLEGED, IN CONNECTION WITH THE PERFORMANCE OF WORK ON THIS PROJECT, EXCEPTING LIABILITY ARISING FROM THE SOLE NEGLIGENCE OF DESIGN PROFESSIONAL

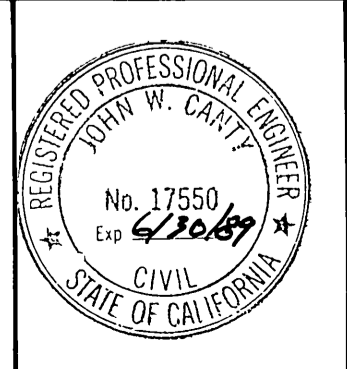

PREPARED UNDER THE DIRECTION OF:
W. W. Canty
REGISTERED CIVIL ENGINEER NO. 17550
EXPIRATION DATE: 6-30-89, DATE: 6/2/88
APPROVED BY:

J.F. Davidson Associates, Inc.
ENGINEERING PLANNING SURVEYING ARCHITECTURE LANDSCAPE ARCHITECTURE
3880 Lemon Street, Suite 300 P.O. Box 493 Riverside, CA 92502 (714) 686-0844 FAX 714-686-6864
11200 S. Mt. Vernon Ave., Suite "D" Cotton, CA 92324 (919) 346-5591 FAX 919-340-0529

SCALE: AS SHOWN
DATE: APRIL 1988

DESIGNED BY L.W.S. DRAWN BY T.F.E. CHECKED BY JAO
REVISIONS: AS-BUILT SEWER LATERALS REVISOR: JAO DATE: 9/27/88

CITY OF RIVERSIDE, CALIFORNIA
DEPARTMENT OF PUBLIC WORKS
APPROVED BY: *Barry Bell*
PRINCIPAL ENGINEER
DATE: 11/6/89

TRACT 22275-2
SEWER PLAN & PROFILE
" TITLE SHEET "
FOR S.I.C.

PROJECT NO. S-1523
SHEET 1 OF 6
FILE NO: 8710243 (M)

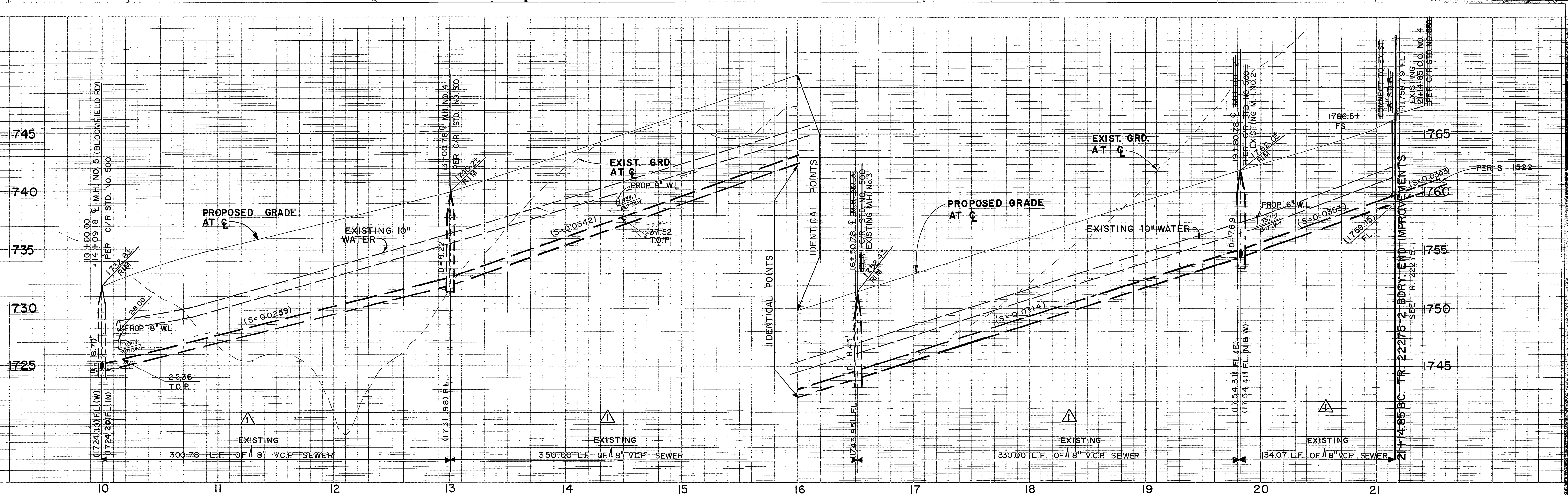

CURVE DATA				
NO	Δ	R	L	T
①	44° 53' 28"	1410.00'	1104.73'	582.47'
②	45° 08' 32"	1415.00'	1114.85'	588.17'
③	12° 10' 44"	1415.00'	300.78'	150.96'
④	14° 10' 20"	1415.00'	350.00'	175.90'
⑤	13° 21' 44"	1415.00'	330.00'	165.75'
⑥	5° 25' 44"	1415.00'	134.07'	67.09'

NOTE: LAY WYES FLAT PER CITY OF RIVERSIDE STD. NO. 562 FOR LOTS 19-28 AND LOTS 35-41

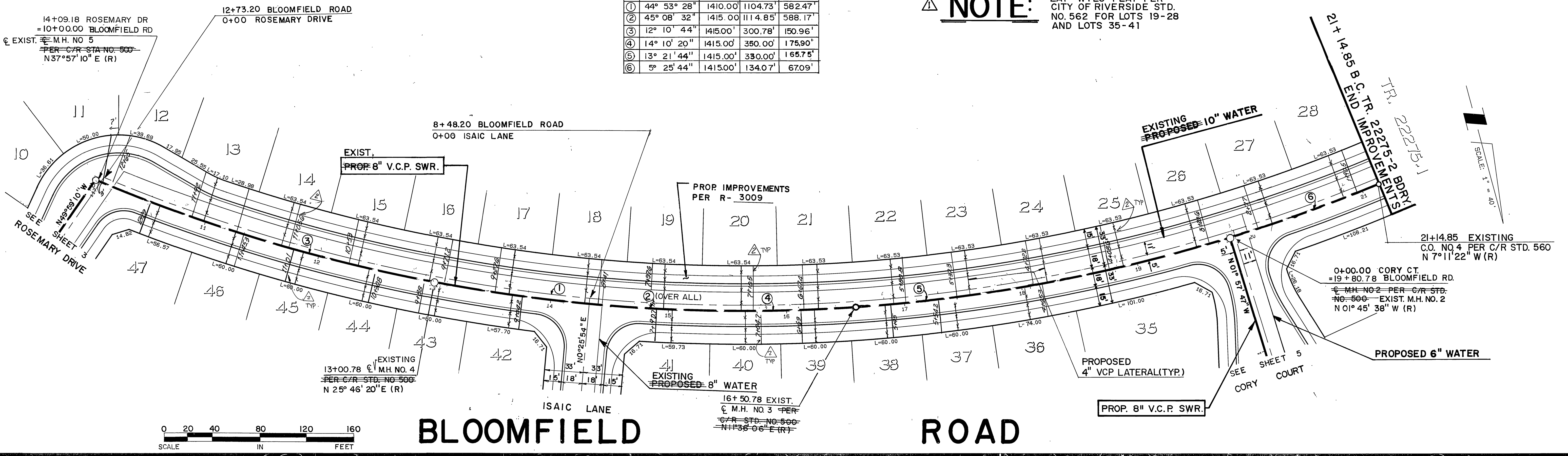

Underground Service Alert

Call: TOLL FREE
1-800-422-4133

TWO WORKING DAYS BEFORE YOU DIG

PRIVATE ENGINEERING NOTE

CONSTRUCTION CONTRACTOR AGREES THAT IN ACCORDANCE WITH GENERALLY ACCEPTED CONSTRUCTION PRACTICES CONSTRUCTION CONTRACTOR WILL BE REQUIRED TO ASSUME SOLE AND COMPLETE RESPONSIBILITY FOR JOB SITE CONDITIONS DURING THE COURSE OF CONSTRUCTION OF THE PROJECT, INCLUDING SAFETY OF ALL PERSONS AND PROPERTY THAT THIS REQUIREMENT SHALL BE MADE TO APPLY CONTINUOUSLY AND NOT BE LIMITED TO NORMAL WORKING HOURS AND CONSTRUCTION CONTRACTOR FURTHER AGREES TO DEFEND, INDEMNIFY AND HOLD DESIGN PROFESSIONAL HARMLESS FROM ANY AND ALL LIABILITY REAL OR ALLEGED, IN CONNECTION WITH THE PERFORMANCE OF WORK ON THIS PROJECT EXCEPTING LIABILITY ARISING FROM THE SOLE NEGLIGENCE OF DESIGN PROFESSIONAL

PROFESSIONAL ENGINEER

No. 17550
Exp. 12/31/89
CIVIL
STATE OF CALIFORNIA

PREPARED UNDER THE DIRECTION OF:
John W. Canty

REGISTERED CIVIL ENGINEER NO. 17550
EXPIRATION DATE: 6-30-89 DATE: 4/2/88

APPROVED BY:

J.F. Davidson Associates, Inc.

ENGINEERING PLANNING SURVEYING ARCHITECTURE LANDSCAPE ARCHITECTURE

3980 Lemon Street, Suite 300 P.O. Box 493 Riverside, CA 92506 (714) 688-0844 FAX 714-686-5554

11200 S. Mt. Vernon Ave., Suite 100 Colton, CA 92324 (714) 825-1082

73-980 El Paseo, Suite 106 Palm Desert, CA 92260 (919) 348-5691 FAX (919) 340-0529

SCALE: 1" = 40'
DATE: MAR 1988

BENCH MARK: V.B. 10-84 ELEV. 1700.670 DATE: 1971 ON VAN BUREN BLVD. FROM CL. INT. OF VAN BUREN & WOOD RD., 205' N. OF VAN BUREN & THE N. SIDE OF GRANITE BOULDERS, ON TOP OF 3'x15'x15' BOULDER

DESIGNED BY L.W.S. DRAWN BY T.F.E. CHECKED BY J.A.O.

APPROVED BY: *Barry Bell*
PRINCIPAL ENGINEER
DATE: 1/6/89

APPROVED BY: *Barry Bell*
DIRECTOR OF PUBLIC WORKS
DATE: 1/6/89

CITY OF RIVERSIDE, CALIFORNIA
DEPARTMENT OF PUBLIC WORKS

TRACT 22275-2
SEWER PLAN & PROFILE
BLOOMFIELD ROAD
(SEWER EXISTING)

FOR: S.I.C.

PROJECT NO. S-1523
SHEET 2 OF 6
FILE NO.: 8710243 (M)

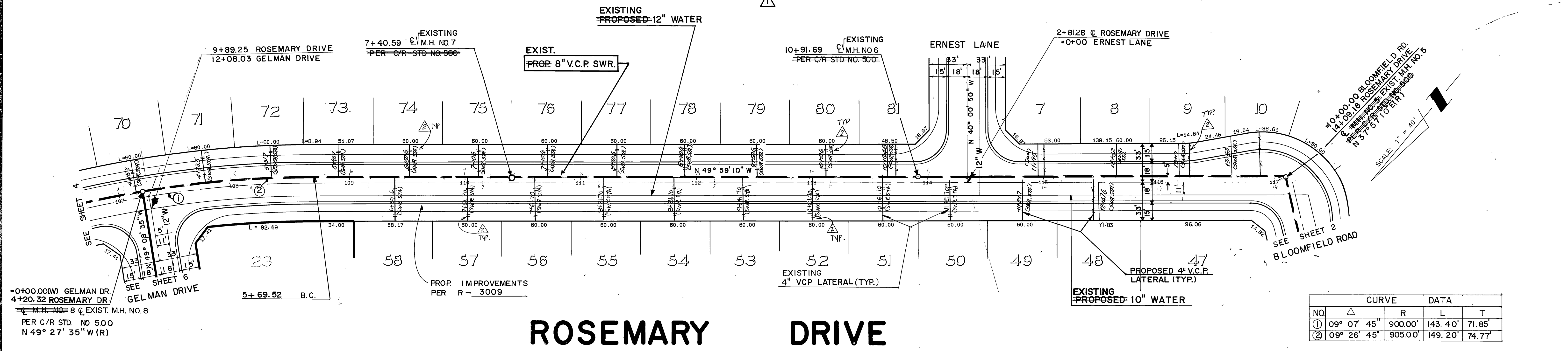
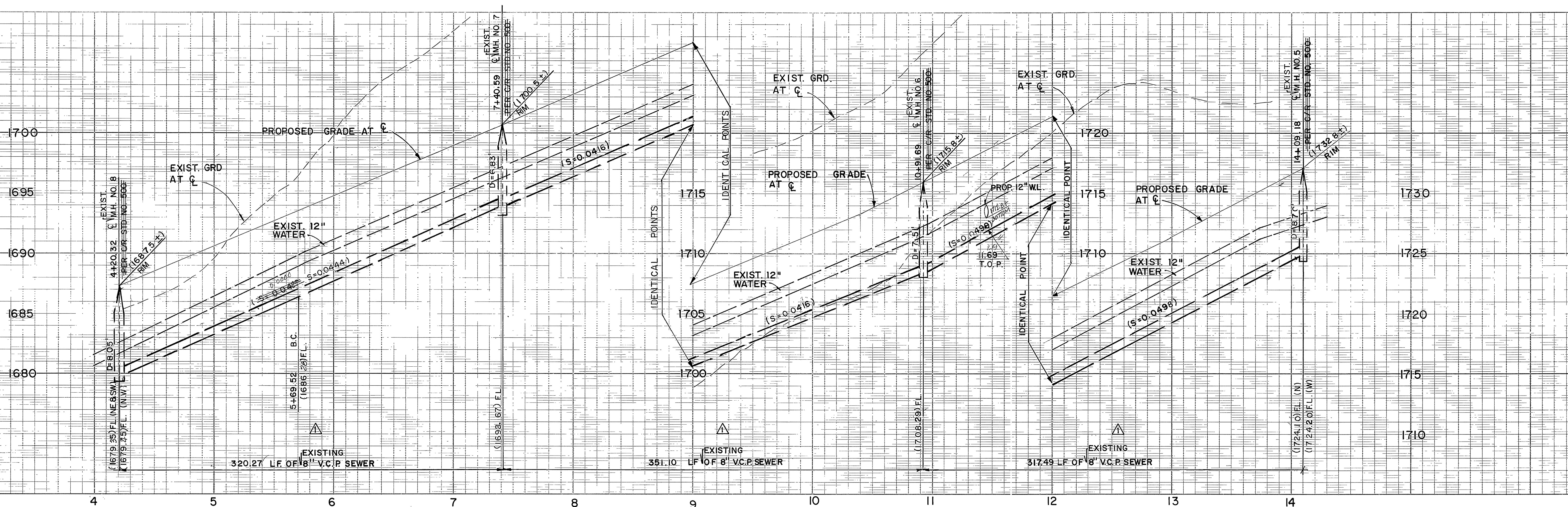

ROSEMARY DRIVE

CURVE DATA	
NO.	DATA
①	09° 07' 45" 900.00' 143.40' 71.85'
②	09° 26' 45" 905.00' 149.20' 74.77'

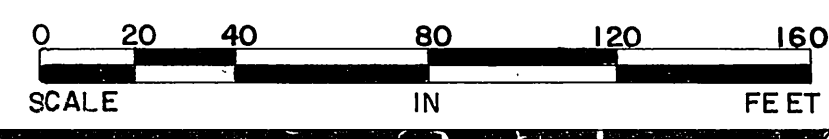

Underground Service Alert

Call: TOLL FREE
1-800-422-4133

TWO WORKING DAYS BEFORE YOU DIG

PRIVATE ENGINEERING NOTE

CONSTRUCTION CONTRACTOR AGREES THAT IN ACCORDANCE WITH GENERALLY ACCEPTED CONSTRUCTION PRACTICES, CONSTRUCTION CONTRACTOR WILL BE REQUIRED TO ASSUME SOLE AND COMPLETE RESPONSIBILITY FOR JOB SITE CONDITIONS DURING THE COURSE OF CONSTRUCTION OF THE PROJECT, INCLUDING THE SAFETY OF ALL PERSONS AND PROPERTY. THAT THIS REQUIREMENT SHALL BE MADE TO APPLY CONTINUOUSLY AND NOT BE LIMITED TO NORMAL WORKING HOURS, AND CONSTRUCTION CONTRACTOR FURTHER AGREES TO DEFEND, INDEMNIFY AND HOLD DESIGN PROFESSIONAL HARMLESS FROM ANY AND ALL LIABILITY, REAL OR ALLEGED, IN CONNECTION WITH THE PERFORMANCE OF WORK ON THIS PROJECT, EXCEPTING LIABILITY ARISING FROM THE SOLE NEGLIGENCE OF DESIGN PROFESSIONAL.

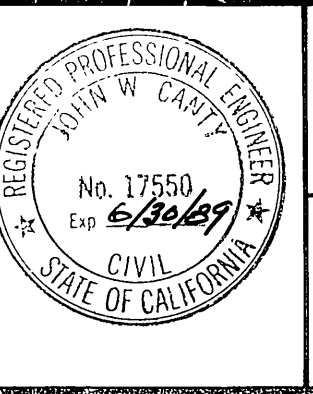

PREPARED UNDER THE DIRECTION OF:
John W. County
REGISTERED CIVIL ENGINEER NO. 17550
EXPIRATION DATE: 6-30-89 DATE: 4/2/88

APPROVED BY:

J.F. Davidson Associates, Inc.
ENGINEERING PLANNING SURVEYING ARCHITECTURE LANDSCAPE ARCHITECTURE

3880 Lemon Street, Suite 300 P.O. Box 493 Riverside, CA 92502 (714) 686-0344 FAX 714-686-5554

11200 S. Mt. Vernon Ave., Suite "D" Colton, CA 92324 (714) 825-1082

73-080 El Paseo, Suite 106 Palm Desert, CA 92260 (619) 346-5891 FAX 619-340-0529

SCALE: 1" = 40'
DATE: MAR 1988

DESIGNED BY: L.W.S. DRAWN BY: T.F.E. CHECKED BY: J.A.O.

APPROVED BY: *[Signature]*
PRINCIPAL ENGINEER

APPROVED BY: *[Signature]*
DIRECTOR OF PUBLIC WORKS

DATE: 1/6/89

CITY OF RIVERSIDE, CALIFORNIA
DEPARTMENT OF PUBLIC WORKS

TRACT 22275-2
SEWER PLAN & PROFILE
ROSEMARY DRIVE
(SEWER EXISTING)

PROJECT NO. S-1523
SHEET 3 OF 3
FILE NO.: 8710243 (M)

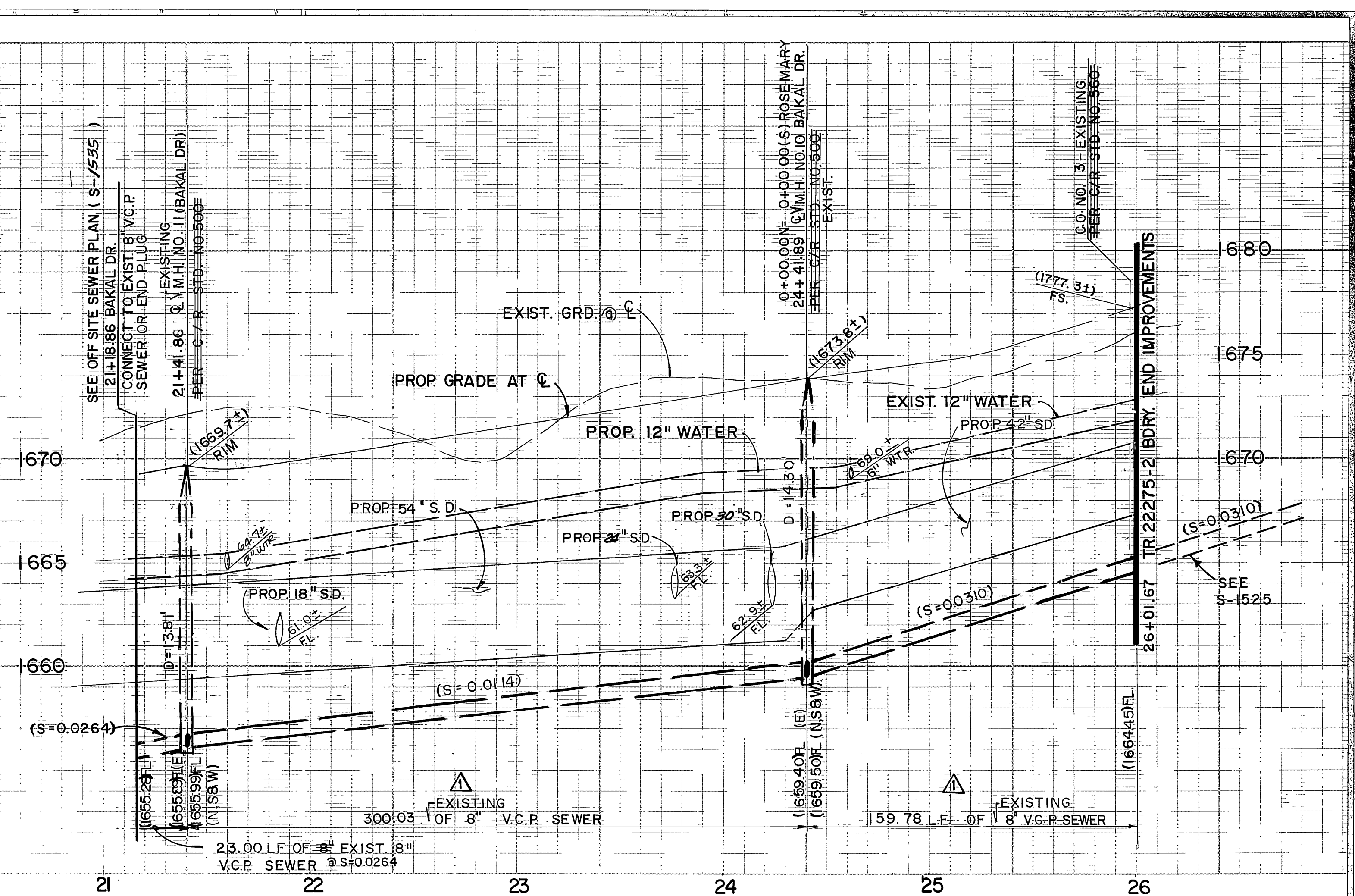
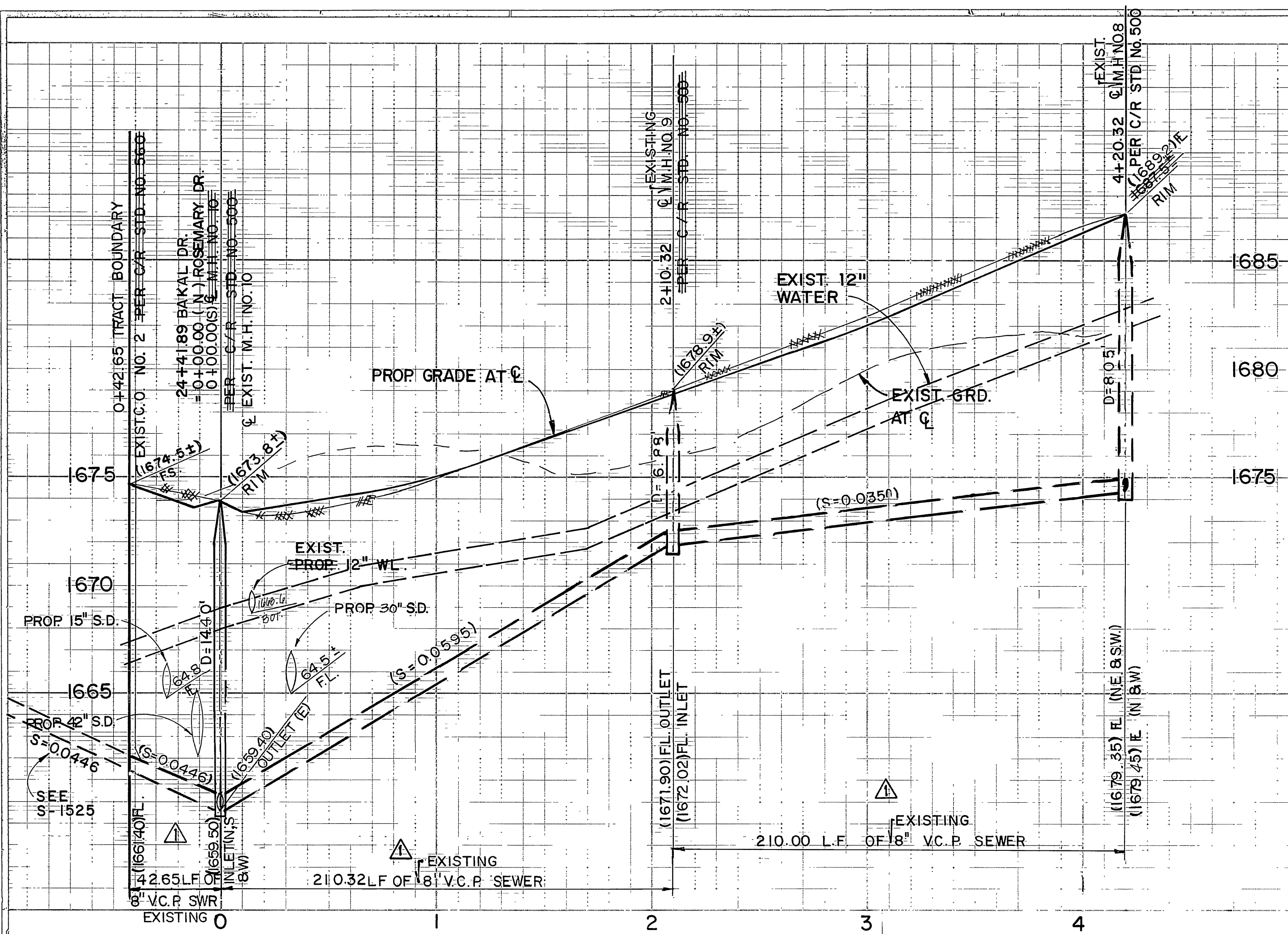

PROFILE SCALES
HORIZ. 1" = 40' VERT. 1" = 4'

NOTE: LAY WYES FLAT PER CITY OF RIVERSIDE STD. NO. 56 FOR LOTS 61, 66 & 67.

CURVE DATA				
NO.	Δ	R	L	T
1	26° 36' 37"	900.00'	417.99'	212.84'
2	02° 42' 47"	905.00'	42.65'	21.33'
3	13° 18' 54"	905.00'	210.32'	105.63'
4	13° 17' 43"	905.00'	210.00'	105.47'
5	26° 36' 37"	905.00'	420.32'	214.02'
6	03° 01' 01"	900.00'	47.39'	23.70'

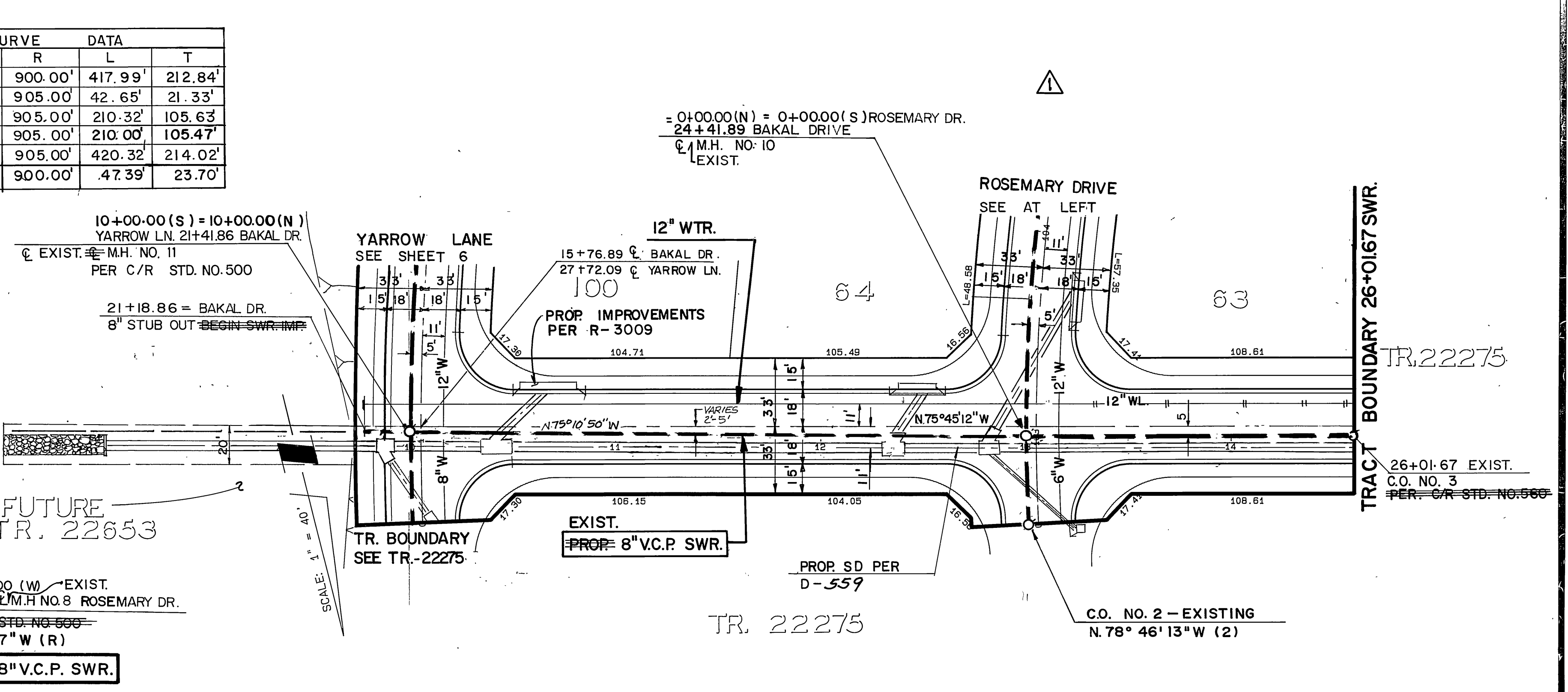
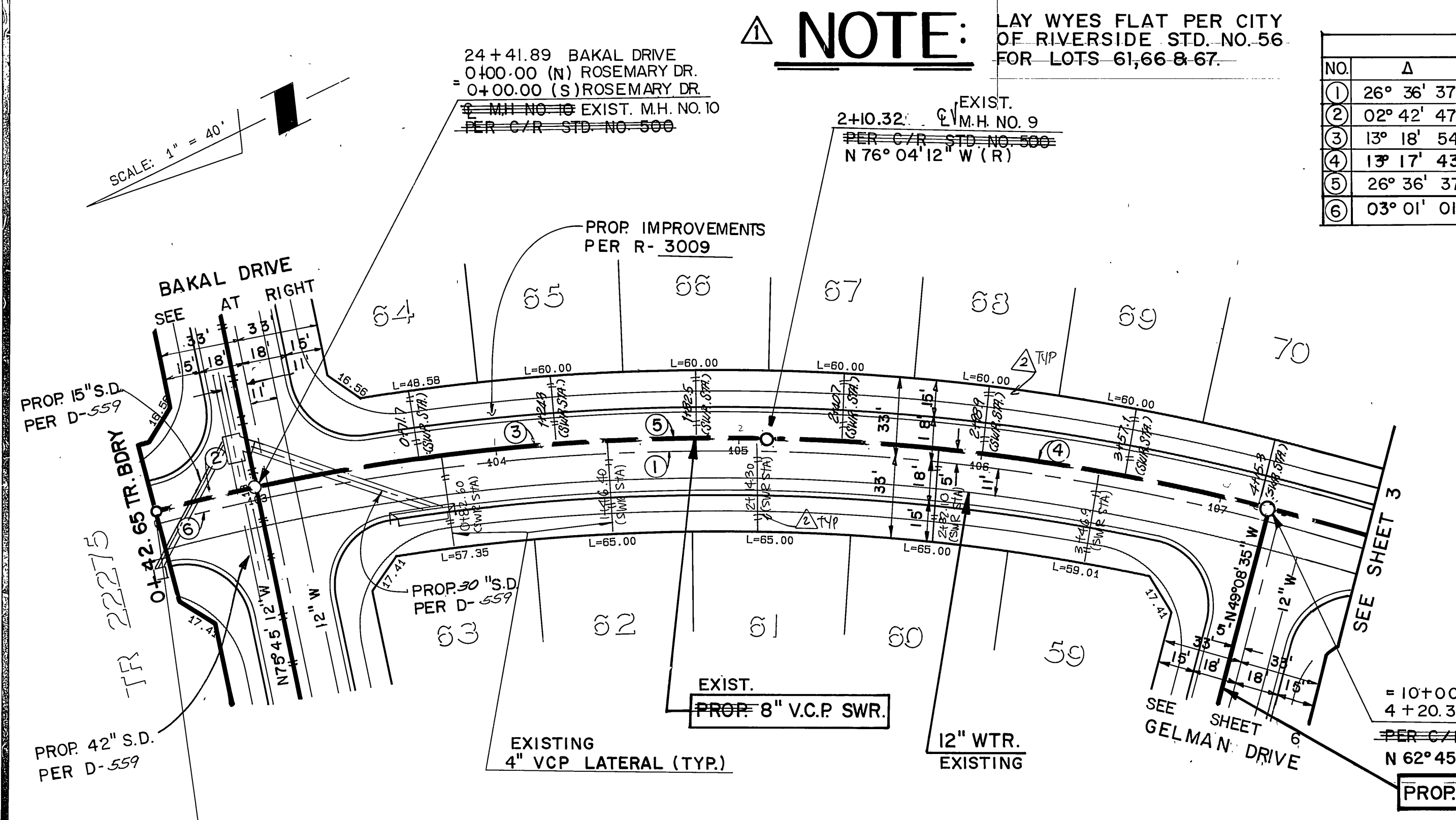

ROSEMARY DRIVE

BAKAL DRIVE

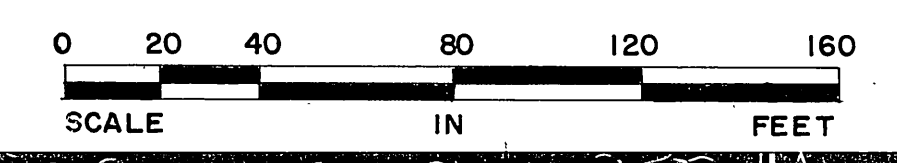

Underground Service Alert
Call: TOLL FREE
1-800-422-4133
TWO WORKING DAYS BEFORE YOU DIG

PRIVATE ENGINEERING NOTE
CONSTRUCTION CONTRACTOR AGREES THAT IN ACCORDANCE WITH GENERALLY ACCEPTED CONSTRUCTION PRACTICES, CONSTRUCTION CONTRACTOR WILL BE REQUIRED TO ASSUME SOLE AND COMPLETE RESPONSIBILITY FOR JOB SITE CONDITIONS DURING THE COURSE OF CONSTRUCTION OF THE PROJECT, INCLUDING SAFETY OF ALL PERSONS AND PROPERTY. THAT THIS REQUIREMENT SHALL BE MADE TO APPLY CONTINUOUSLY AND NOT BE LIMITED TO NORMAL WORKING HOURS, AND CONSTRUCTION CONTRACTOR FURTHER AGREES TO DEFEND, INDEMNIFY AND HOLD DESIGN PROFESSIONAL HARMLESS FROM ANY AND ALL LIABILITY REAL OR ALLEGED, IN CONNECTION WITH THE PERFORMANCE OF WORK ON THIS PROJECT, EXCEPTING LIABILITY ARISING FROM THE SOLE NEGLIGENCE OF DESIGN PROFESSIONAL.

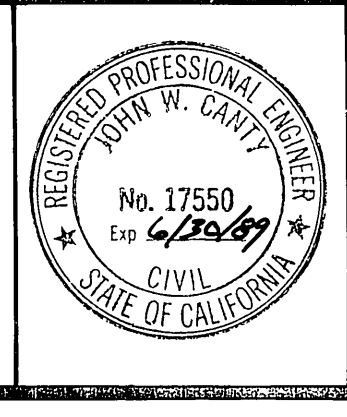

PREPARED UNDER THE DIRECTION OF:
J.F. Davidson
REGISTERED CIVIL ENGINEER NO. 17550
EXPIRATION DATE: 6-30-89, DATE: 4/2/88
APPROVED BY:

IFD
SCALE: 1" = 40'
DATE: MAR 1988

J.F. Davidson Associates, Inc.
ENGINEERING PLANNING SURVEYING ARCHITECTURE LANDSCAPE ARCHITECTURE
3880 Lemon Street, Suite 300 P.O. Box 493 Riverside, CA 92502 (714) 696-0944 FAX 714-696-6954
1200 S. M. Vernon Ave., Suite "D" Colton, CA 92324 (714) 825-1082
73-080 El Paseo, Suite 106 Palm Desert, CA 92260 (619) 348-9591 FAX 619-340-0929
V.B. 40-84 ELEV. 1700.870 DATE: 1971
BRASS DISK FLUSH & MARKED V.B. 40-84, 0.8 MI. E. OF VAN BUREN BLVD. FROM CL. INT. OF VAN BUREN & NEWI RD. 205' N. OF VAN BUREN & THE S. SIDE OF GRANITE BOULDERS, ON TOP OF 3' X 15' X 18' BOULDER

MARK	REVISIONS	APPR.	DATE
AS-BUILT SEWER LATERALS	REVISE TO REFLECT EXIST. CONDITIONS		

DESIGNED BY: L.W.S. DRAWN BY: T.F.E. CHECKED BY: J.A.O.

CITY OF RIVERSIDE, CALIFORNIA
DEPARTMENT OF PUBLIC WORKS
APPROVED BY: [Signature]
PRINCIPAL ENGINEER
TRAFFIC DIVISION
DATE: 1/6/89

TRACT 22275-2
SEWER PLAN & PROFILE
ROSEMARY DRIVE
BAKAL DRIVE
(SEWER EXISTING)
FOR: S.I.C.
PROJECT NO. S-1523
SHEET 4 OF 6
FILE NO. 8710243 (M)
INDEXED 1-31-89 JH

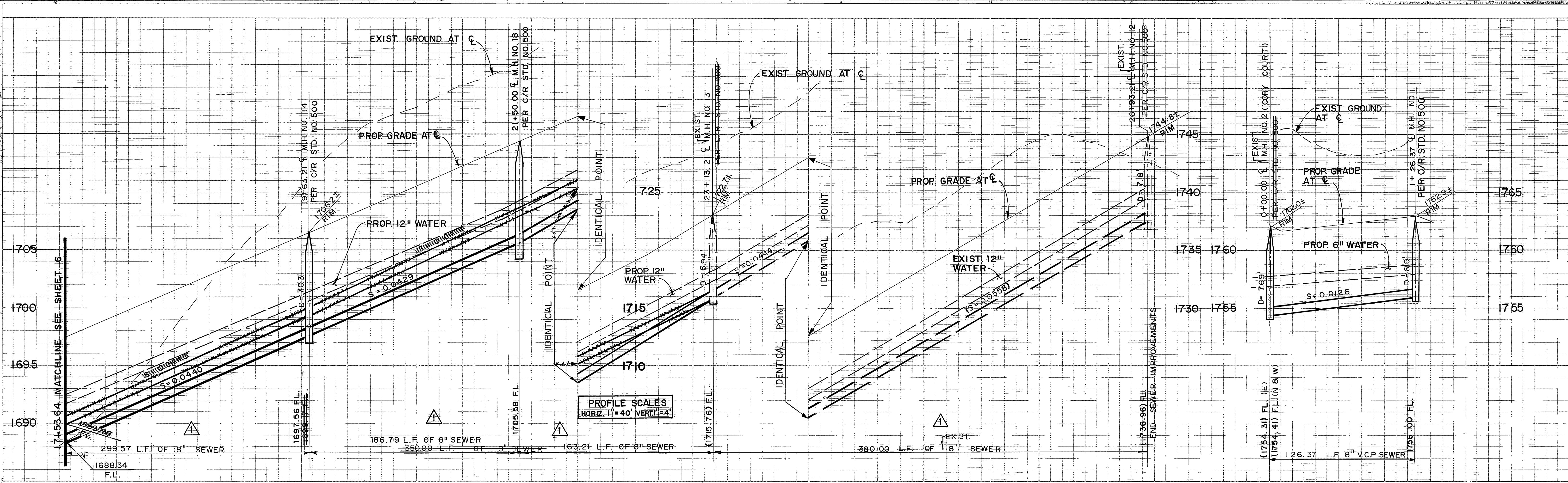

NOTE: LAY WYES FLAT PER CITY OF RIVERSIDE STD. NO. 562 FOR LOTS 82 AND 83.

NOTE: LAY WYES FLAT PER CITY OF RIVERSIDE STD. NO. 562 FOR LOTS 29-35.

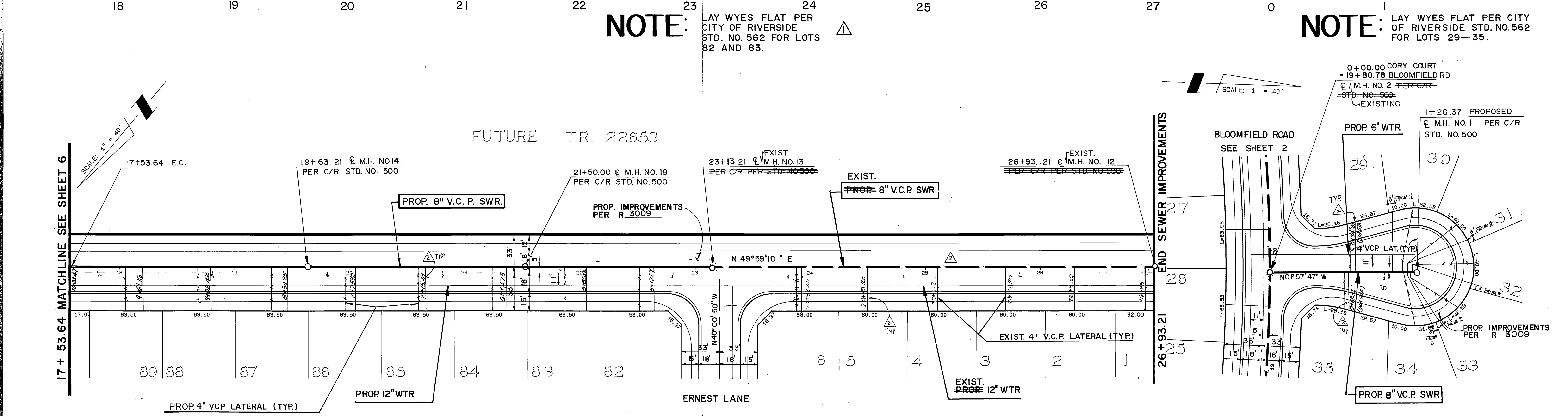

YARROW LANE

CORY COURT

Underground Service Alert
 Call: TOLL FREE
1-800 422-4133
 TWO WORKING DAYS BEFORE YOU DIG

PRIVATE ENGINEERING NOTE
 CONSTRUCTION CONTRACTOR AGREES THAT IN ACCORDANCE WITH GENERALLY ACCEPTED CONSTRUCTION PRACTICES, CONSTRUCTION CONTRACTOR WILL BE REQUIRED TO ASSUME SOLE AND COMPLETE RESPONSIBILITY FOR JOB SITE CONDITIONS DURING THE COURSE OF CONSTRUCTION OF THE PROJECT, INCLUDING SAFETY OF ALL PERSONS AND PROPERTY. THAT THIS REQUIREMENT SHALL BE MADE TO APPLY CONTINUOUSLY AND NOT BE LIMITED TO NORMAL WORKING HOURS, AND CONSTRUCTION CONTRACTOR FURTHER AGREES TO DEFEND, INDEMNIFY AND HOLD DESIGN PROFESSIONAL HARMLESS FROM ANY AND ALL LIABILITY, REAL OR ALLEGED, IN CONNECTION WITH THE PERFORMANCE OF WORK ON THIS PROJECT, EXCEPTING LIABILITY ARISING FROM THE SOLE NEGLIGENCE OF DESIGN PROFESSIONAL.

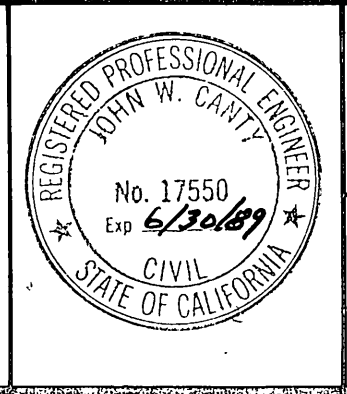

PREPARED UNDER THE DIRECTION OF:
J.F. Davidson
 REGISTERED CIVIL ENGINEER NO. 17550
 EXPIRATION DATE: 6-30-89 DATE: 6/2/89
 APPROVED BY:

J.F. Davidson Associates, Inc.
 ENGINEERING PLANNING SURVEYING ARCHITECTURE LANDSCAPE ARCHITECTURE
 3880 Lemon Street, Suite 200 11200 S. Mt. Vernon Ave., Suite "D" 73-080 El Paseo, Suite 106
 PO Box 483 Colton, CA 92324 Palm Desert, CA 92260
 Riverside, CA 92502 (919) 346-6691
 (714) 886-0364 (714) 825-1082 FAX 919-340-0529
 FAX 714-688-6954
 BENCH MARK: V.B. 10-84 ELEV. 4700.670 DATE: 1971
 BRASS DISK FLUSH & MARKED V.S. 10-84, 0.8" W. E. OF VAN BUREN BLVD. FROM CL. INT. OF VAN BUREN & WOOD RD. TO PROP. W. OF VAN BUREN & THE N.E. SIDE OF GRANITE BOULDERS, ON TOP OF 3' X 15' X 16' BOULDER
 SCALE: 1" = 40'
 DATE: MAR 1988

DESIGNED BY: L.W.S.	DRAWN BY: TFE	CHECKED BY: J.A.O.
AS-BUILT SEWER LATERALS REVISE TO REFLECT EXIST. CONDITIONS REVISIONS: [Signature] APPR. DATE: [Signature] DATE: 1/6/89		

CITY OF RIVERSIDE, CALIFORNIA DEPARTMENT OF PUBLIC WORKS		
APPROVED BY: [Signature]	BY: [Signature]	DATE: 1/6/89
PRINCIPAL ENGINEER		
TRAFFIC DIVISION		
CHIEF P.W. ENGR		

TRACT 22275-2
 SEWER PLAN & PROFILE
YARROW LANE
CORY COURT
 FOR: S.I.C.

PROJECT NO. S-1523
 SHEET 5 OF 6
 FILE NO.: 8710243 (M)
 INDEXED 1-31-89 4H

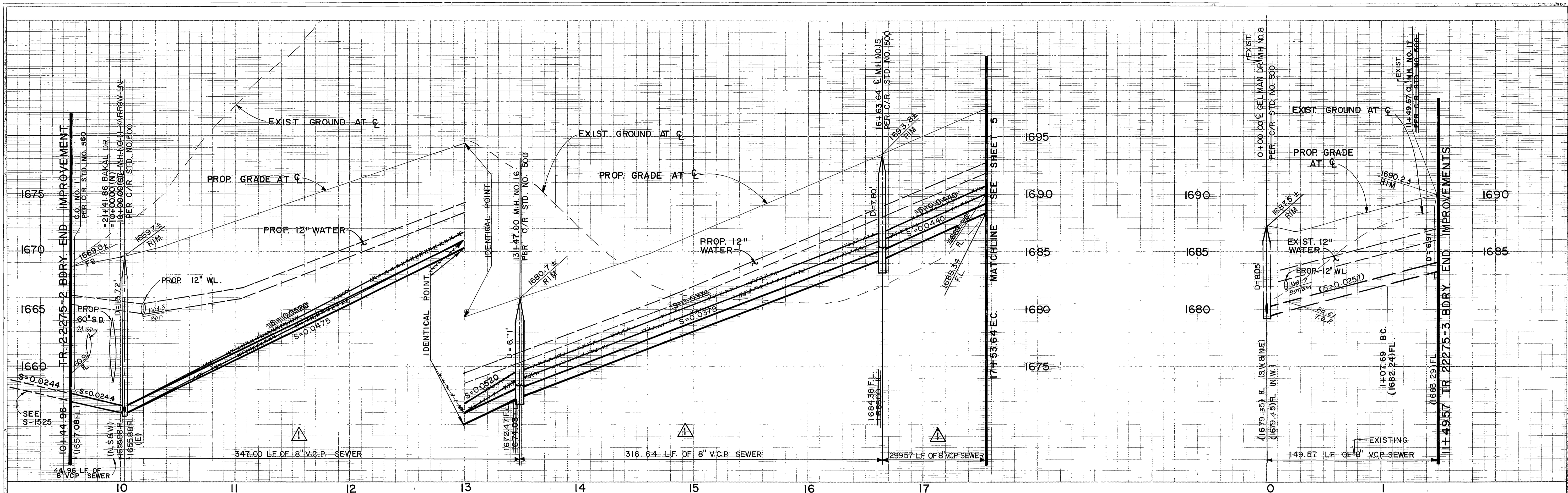

NO	Δ	R	L	T
①	35° 44' 22"	1200.00'	748.53'	386.89'
②	02° 18' 16"	1205.00'	44.96'	22.48'
③	16° 29' 57"	1205.00'	347.00'	174.71'
④	16° 08' 21"	1205.00'	316.44'	159.24'
⑤	03° 57' 49"	1205.00'	83.36'	41.70'
⑥	07° 52' 05"	300.00'	41.20'	20.63'
⑦	07° 52' 05"	305.00'	44.88'	20.97'
⑧	02° 13' 58"	1200.00'	46.77'	23.38'

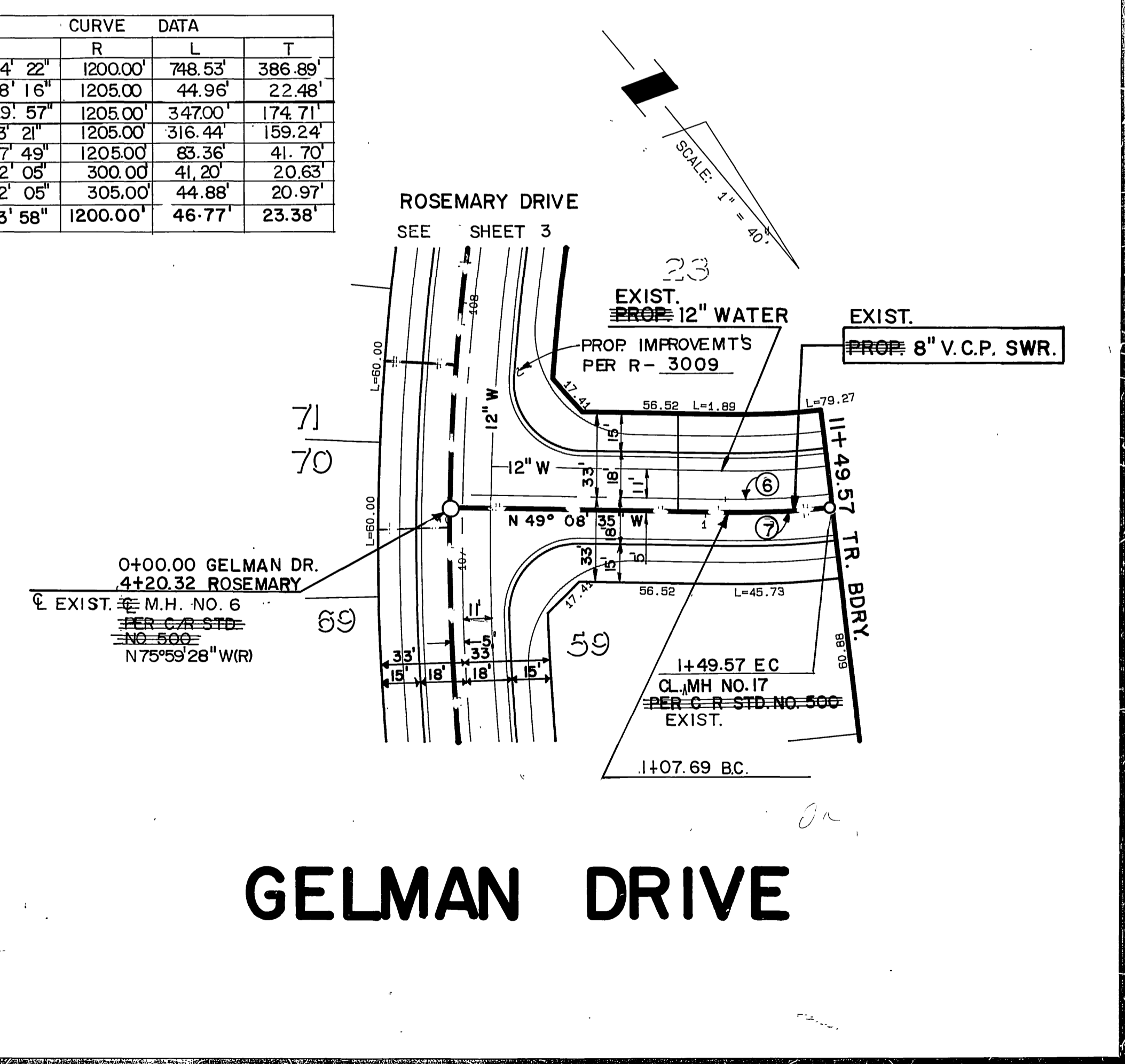
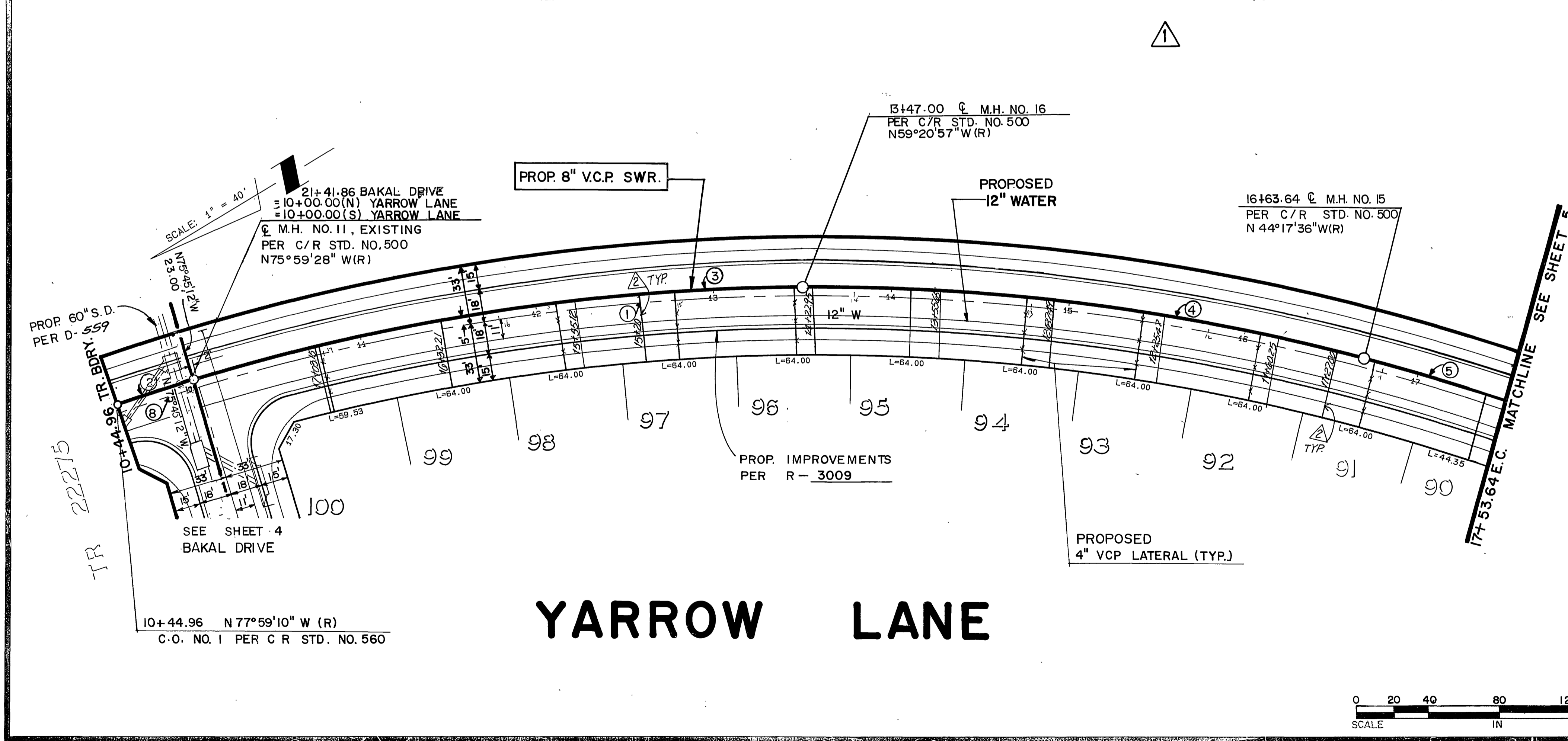

YARROW LANE

GELMAN DRIVE

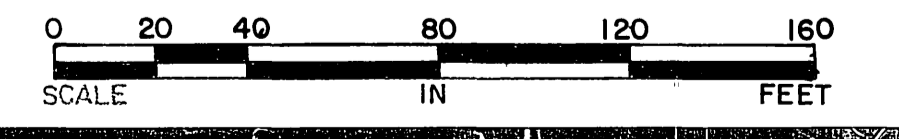

Underground Service Alert Call: TOLL FREE 1-800-422-4133 TWO WORKING DAYS BEFORE YOU DIG	PRIVATE ENGINEERING NOTE CONSTRUCTION CONTRACTOR AGREES THAT IN ACCORDANCE WITH GENERALLY ACCEPTED CONSTRUCTION PRACTICES...	PREPARED UNDER THE DIRECTION OF: <i>John W. County</i> REGISTERED CIVIL ENGINEER NO. 17550 EXPIRATION DATE: 6-30-89 DATE: 6/2/88 APPROVED BY:	IFD J.F. Davidson Associates, Inc. ENGINEERING PLANNING SURVEYING ARCHITECTURE LANDSCAPE ARCHITECTURE 3880 Lemon Street, Suite 300 P.O. Box 493 Riverside, CA 92502 (714) 885-0944 FAX 714-885-5954 11200 S. MI. Vernon Ave., Suite "D" Colton, CA 92324 (714) 825-1082 73-080 El Paseo, Suite 106 Palm Desert, CA 92260 (619) 346-5699 FAX 619-340-0529	CITY OF RIVERSIDE, CALIFORNIA DEPARTMENT OF PUBLIC WORKS APPROVED BY: [Signature] BY: [Signature] DATE: 1/6/89 PRINCIPAL ENGINEER PARK DEPARTMENT TRAFFIC DIVISION CHIEF P.W. ENGR. W.A. [Signature] DATE: 1/6/89	TRACT 22275-2 SEWER PLAN & PROFILE YARROW LANE GELMAN DRIVE FOR: S.I.C.	PROJECT NO. S-1523 SHEET 6 OF 6 FILE NO. 8710243 (M)