

GENERAL NOTES

- (1) It shall be the responsibility of the Contractor to clear the right of way in accordance with the provisions of law as it affects each utility including irrigation lines and appurtenances and at no cost to the City.
- (2) Construction shall be in accordance with the City of Riverside Department of Public Works, Standard Drawings, Standard Drawing No. 10 and the Standard Specifications for Public Works Construction, current edition.
- (3) The private engineer signing these plans is responsible for assuring the accuracy and acceptability of the work hereon. In the event of discrepancies arising during construction, the private engineer shall be responsible for determining an acceptable solution and revising the plans for approval by the City.
- (4) Quantities shown are for information only and the City of Riverside is not responsible for their accuracy.
- (5) The Contractor shall call in a location request to Underground Service Alert (USA), Phone No. 1-800-422-4133, two working days before digging. No construction permit will be issued by the Public Works Department involving excavation for underground facilities unless the applicant has been provided an inquiry identification by USA.
- (6) Contractor is to verify existing sewer elevation prior to construction.
- (7) Location of laterals to be determined in the field at the direction of the owner. Avoid conflict with proposed and/or existing facilities.
- (8) No finished floor elevation shall be less than 4' above the sewer flow line at point of connection without having a proper backwater valve installed in laterals.
- (9) A plug shall be installed and will remain in place where the new sewer connects with the existing sewer until the new sewer is accepted by the City.
- (10) The sewer contractor shall adjust manhole to final grade after paving completed.
- (11) Pipes shall be bedded per Case I, Standard Drawing No. 452, unless otherwise noted.
- (12) Laterals are to be 4" V.C.P. and extended to the property line.

ESTIMATE OF QUANTITY

Const. 8" V.C.P. Sewer Main 203 ft. with plug
 Const. 4" V.C.P. Sewer Lateral 44 ft.
 Const. Manhole per Std. Dwg. 500 - 1 EA.

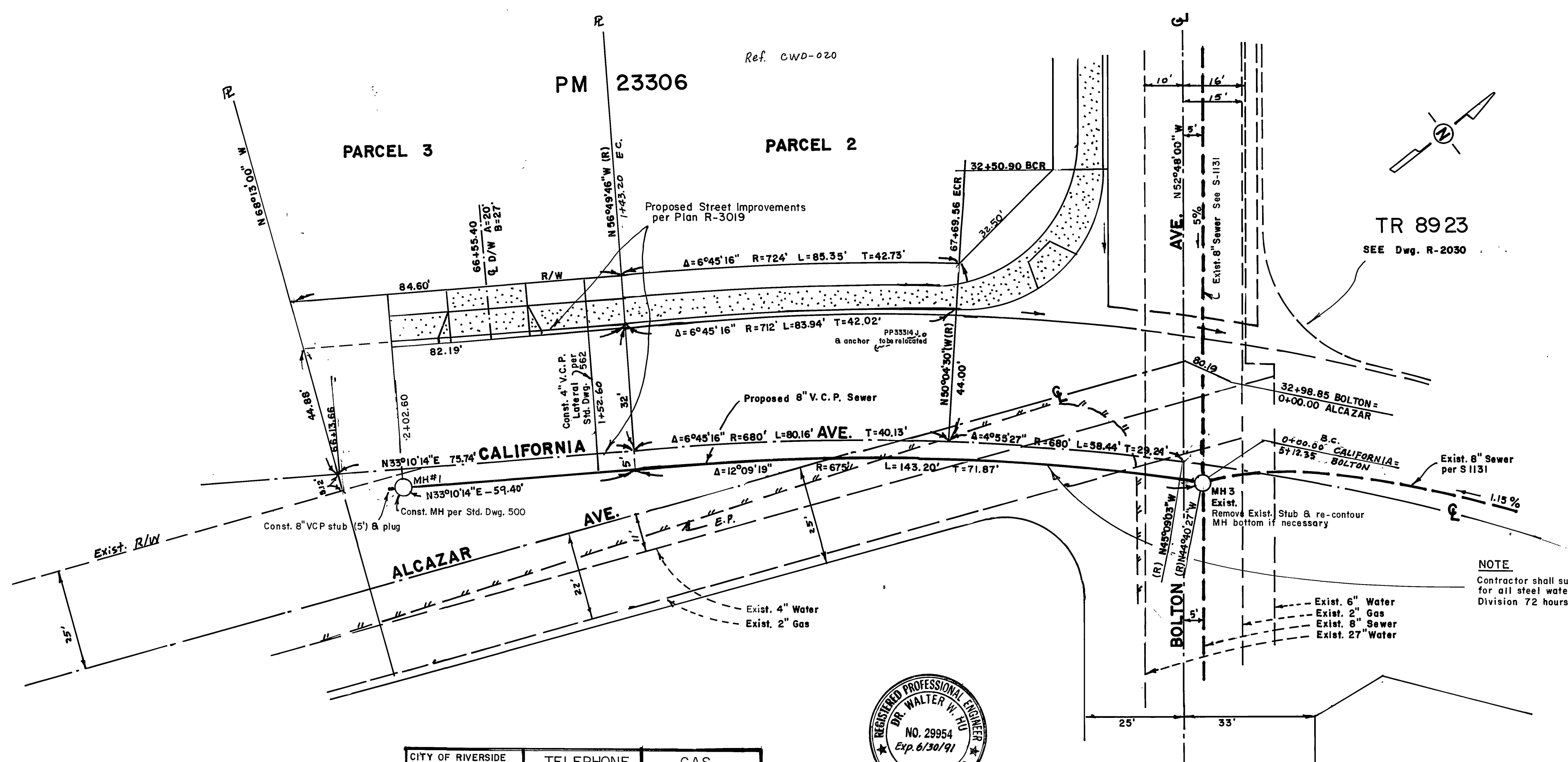

NOTE
 Contractor shall submit shop drawings for method of support/bracing for all steel water main. Also, Contractor shall give City Water Division 72 hours written notice prior to start of construction.

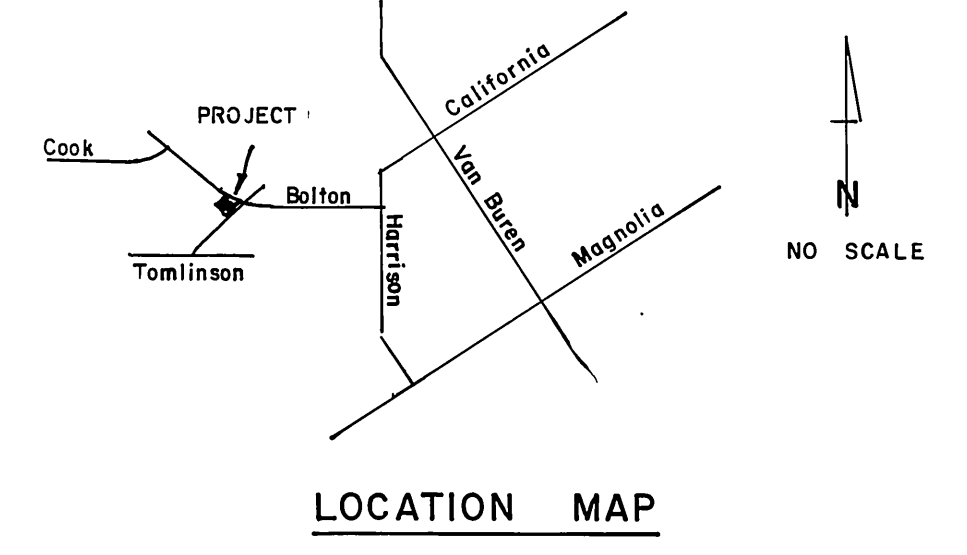

PRIVATE ENGINEER'S NOTE TO CONTRACTOR
 The existence and location of underground utility pipes or structures shown on this plan are obtained by a search of the available records. To the best of our knowledge there are no existing utilities except as shown on this plan. The Contractor is required to take due precautionary measures to protect the utility lines shown and any other lines not of record or not shown on this plan.

CITY OF RIVERSIDE ELECTRICAL DIVISION	TELEPHONE	GAS
<i>John Johnson</i> 11/19/89		12-6-88
DATE	DATE	DATE
CITY OF RIVERSIDE WATER SYSTEM		
<i>Richard L. Doherty</i> 1-11-89		
APPROVED	DATE	

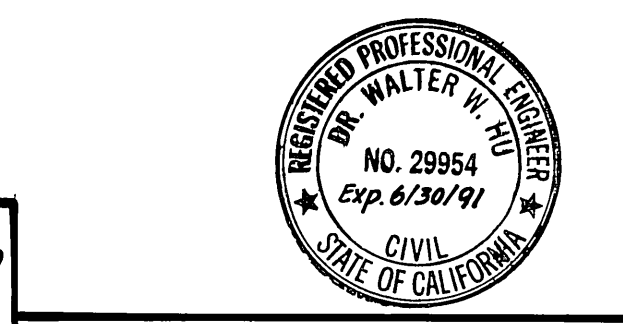

WALTER W. HU
 11655 Countryside Dr.
 Fontana, CA 92335
 (714) - 6855762

APPROVED *Walter W. Hu* 8/29/88
 RCE 29954 DATE

DESIGNED BY HU DRAWN BY YMP CHECKED BY F.C.

CITY OF RIVERSIDE PUBLIC WORKS DEPARTMENT	
APPROVED BY	DATE
<i>Barry Bed</i>	3-17-89
PRINCIPAL ENGINEER	
PARK DEPARTMENT	
TRAFFIC DIVISION	
CHIEF P.W. ENGINEER	
	DATE 3/17/89

SEWER PLAN & PROFILE		ACCOUNT NO.
PM 23306		S-1528
CALIFORNIA AVENUE		SHEET 1 OF 1
HORIZ. SCALE: 1" = 20'		VERT. SCALE: 1" = 4'

BENCH MARK F3-D. P.K. nail in the northerly curb return at Van Buren Blvd. and California Ave. F.B. 837/70 Elev. 758.317 ft.