

B.M. ELEV. 899.75 SQ HEAD NAIL & TIN IN ASPH. DR. HOUSE #4690 BEACON WAY
 F.B. 637/34-35
 SCALE HOR. 1" = 50'
 VERT. 1" = 5'

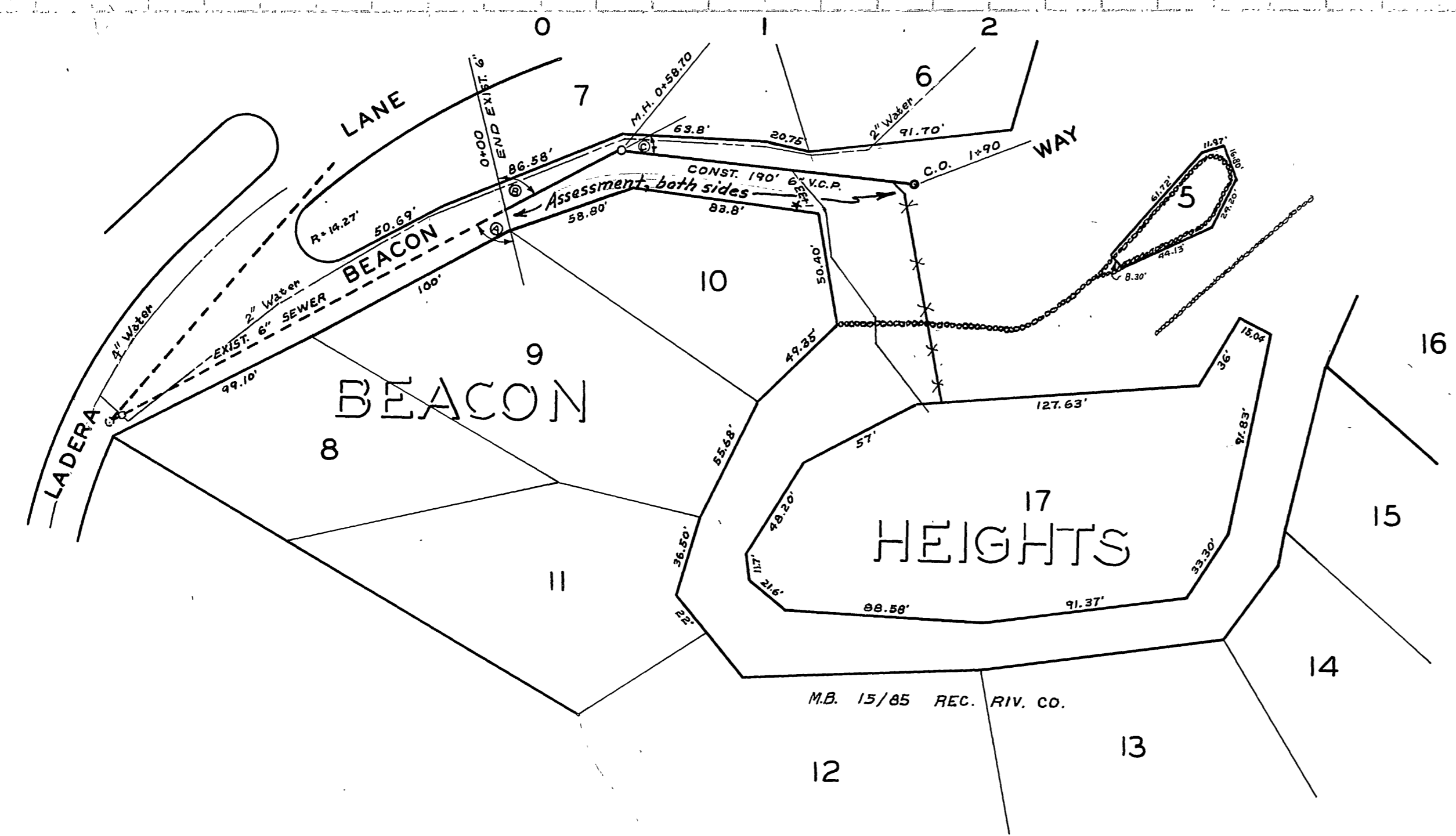

SCALE 1" = 50'

(A)	74° 49' 00"
(B)	74° 59' 20"
(C)	33° 38' 40"

NOTE: SEWER WAS LOCATED IN THE FIELD TO MISS WATER & GAS LINES, EXCEPT WATER LINE AT MAN HOLE, WHICH IS TO BE RELOCATED BY WATER DEPT.
 THERE ARE NO RECORDS AS TO LOCATION OF STREET LIGHT CONDUITS BUT PROBABLY THEY RUN STRAIGHT BETWEEN LIGHT STANDARDS.

INDEXED P.R.

BEACON WAY
 SEWER EXT.
 EAST OF LADERA LANE

12/18/88 CHANGED EL. ELEVATIONS
 * 2:10:59 "As Built" Lateral "w. Bull"

B.L. [Signature]
 B.L. [Signature]
 Dec 18, 1988

S-153