

**GENERAL NOTES**

1. It shall be the responsibility of the contractor to clear the right of way in accordance with the provisions of law as it affects each utility, including irrigation lines and appurtenances and at no cost to the City.
2. Construction shall be in accordance with the City of Riverside Department of Public Works, Standard Drawings, Standard Drawing No. 10 and the Standard Specifications for Public Works Construction, current edition.
3. The private engineer signing these plans is responsible for assuring the accuracy and acceptability of the work hereon. In the event of discrepancies arising during construction, the private engineer shall be responsible for determining an acceptable solution and revising the plans for approval by the City.
4. Quantities shown are for information only and the City is not responsible for their accuracy.
5. The developer shall be responsible for preserving or re-establishing and referencing survey monuments destroyed, disturbed or buried as a result of construction shown hereon.
6. Any traffic control striping obliterated and/or badly worn during construction shall be restored by the contractor within five days after notification from the City Inspectors.
7. The contractor shall call in a location request to Underground Service Alert (USA), Phone No. 1-800-422-4133, two (2) working days before digging. No construction permit will be issued by the Public Works Department involving excavation for underground facilities unless the applicant has been provided an inquiry identification number by USA.
8. Contractor is to verify existing sewer elevation prior to construction.
9. Location of laterals to be determined in the field at the direction of the owner. Avoid conflict with proposed and/or existing facilities.
10. No finished floor elevation shall be less than 4' above the sewer flow line at point of connection without having a proper backwater valve installed in the lateral.
11. A plug shall be installed and will remain in place where the new sewer connects with the existing sewer until the new sewer is accepted by the City.
12. The sewer contractor shall adjust manholes to final grade after paving is completed.

**BENCH MARK:**  
FOUND P.K. NAIL AND CITY TAG IN NOSE OF TRAFFIC ISLAND AT VAN BUREN AND ACORN ST. CITY OF RIVERSIDE B.M. H3-A ELEVATION = 743.621

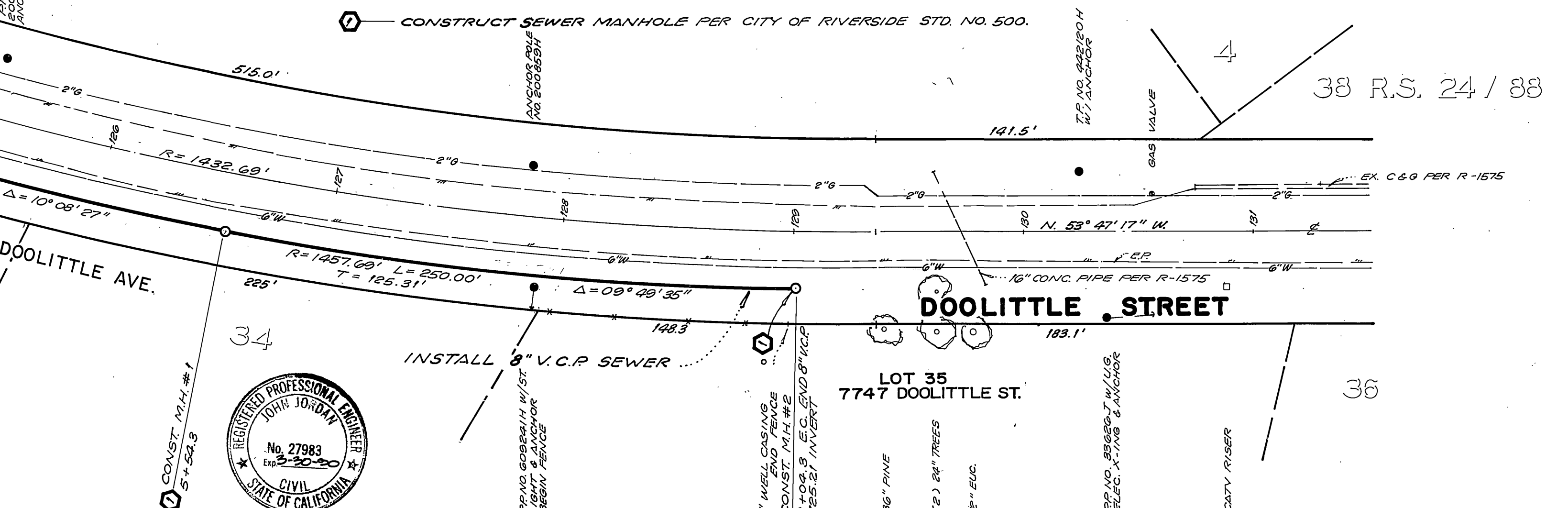
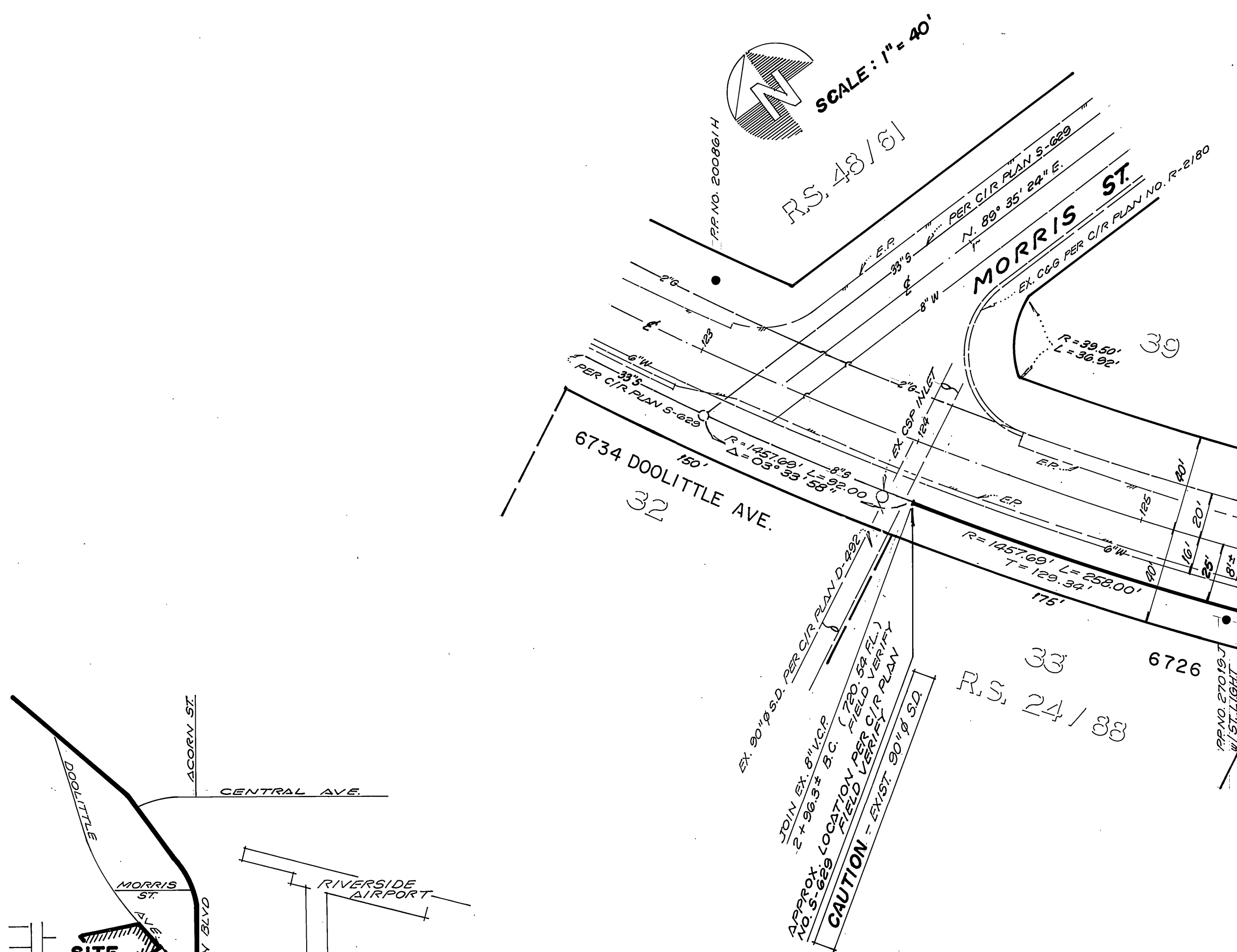

CITY OF RIVERSIDE WATER SYSTEM  
 Approved by: *Richard J. Dredt* 10-10-89  
 DATE  
 CITY OF RIVERSIDE ELECTRIC OVERHEAD AND UNDERGROUND  
 Approved by: *Michael J. Talle* 10/6/89  
 DATE

**UNBELER** LAND SURVEYING AND MAPPING  
 and associates  
 6104 RIVERSIDE AVENUE SUITE B  
 RIVERSIDE, CA. 92506  
 (714)682-2216  
 PLANS PREPARED UNDER THE SUPERVISION OF:  
*David J. Unbeler* DATE 2-21-89  
 R.C.E. 27983 EXP. 3-30-90

**CITY OF RIVERSIDE**  
 PUBLIC WORKS DEPARTMENT  
 APPROVED BY: *Ray Bel*  
 PRINCIPAL ENGINEER DATE 12/13/89  
 PUBLIC WORKS DIRECTOR  
 CHIEF P.W. ENGINEER DATE 12/13/89

SEWER IMPROVEMENT PLAN  
**DOOLITTLE STREET SEWER EXTENSION**  
 7747 DOOLITTLE STREET  
 ACCOUNT NO. **S-1558**  
 SHEET 1 OF 1  
 HORIZ. SCALE: 1" = 40' VERT. SCALE: 1" = 4'  
 84-005-07

VICINITY MAP  
 NOT TO SCALE