

**GENERAL NOTES**

1. THE CONTRACTOR SHALL CALL IN A LOCATION REQUEST TO UNDERGROUND SERVICE ALERT (U.S.A.), PHONE NO. 1-800-422-4133, TWO WORKING DAYS BEFORE DIGGING. NO CONSTRUCTION PERMIT WILL BE ISSUED BY THE PUBLIC WORKS DEPARTMENT INVOLVING EXCAVATION FOR UNDERGROUND FACILITIES UNLESS THE APPLICANT HAS BEEN PROVIDED AN INQUIRY IDENTIFICATION NUMBER BY U.S.A.
2. CONTRACTOR IS TO VERIFY EXISTING SEWER ELEVATION PRIOR TO CONSTRUCTION.
3. LOCATION OF LATERALS TO BE DETERMINED IN THE FIELD AT THE DIRECTION OF THE OWNER. AVOID CONFLICT WITH PROPOSED AND/OR EXISTING FACILITIES.
4. NO FINISHED FLOOR ELEVATION SHALL BE LESS THAN 4' ABOVE THE SEWER FLOW LINE AT POINT OF CONNECTION WITHOUT HAVING A PROPER BACKWATER VALVE INSTALLED IN THE LATERAL.
5. A PLUG SHALL BE INSTALLED AND WILL REMAIN IN PLACE WHERE THE NEW SEWER CONNECTS WITH THE EXISTING SEWER UNTIL THE NEW SEWER IS ACCEPTED BY THE CITY.
6. THE SEWER CONTRACTOR SHALL ADJUST MANHOLES TO FINAL GRADE AFTER PAVING IS COMPLETED.
7. QUANTITIES SHOWN ARE FOR INFORMATION ONLY. NIETHER THE CITY OF RIVERSIDE NOR THE PRIVATE ENGINEER IS RESPONSIBLE FOR THEIR ACCURACY.
8. IN PAVEMENT OVERLAY AREAS, DISTRESSED EXISTING PAVEMENT SHALL BE REMOVED AND REPLACED AS DIRECTED BY THE INSPECTOR PRIOR TO OVERLAYING WITH A.C. PAVING.
9. IT SHALL BE THE RESPONSIBILITY OF THE CONTRACTOR TO CLEAR THE RIGHT OF WAY IN ACCORDANCE WITH THE PROVISIONS OF LAW AS IT AFFECTS EACH UTILITY INCLUDING IRRIGATION LINES AND APPURTENANCES AND AT NO COST TO THE CITY.

10. CONSTRUCTION SHALL BE IN ACCORDANCE WITH THE CITY OF RIVERSIDE DEPARTMENT OF PUBLIC WORKS, STANDARD DRAWINGS, STANDARD DRAWING No. 10 AND THE STANDARD SPECIFICATIONS FOR PUBLIC WORKS CONSTRUCTION, CURRENT EDITION.
11. THE PRIVATE ENGINEER SIGNING THESE PLANS IS RESPONSIBLE FOR ASSURING THE ACCURACY AND ACCEPTABILITY OF THE WORK SHOWN HEREON. IN THE EVENT OF DISCREPANCIES ARISING DURING CONSTRUCTION, THE PRIVATE ENGINEER SHALL BE RESPONSIBLE FOR DETERMINING AN ACCEPTABLE SOLUTION AND REVISING THE PLANS FOR APPROVAL BY THE CITY.
12. THE DEVELOPER SHALL BE RESPONSIBLE FOR PRESERVING OR RE-ESTABLISHING AND REFERENCING SURVEY MONUMENTS DESTROYED, DISTURBED OR BURIED AS A RESULT OF CONSTRUCTION SHOWN HEREON.
13. ALL FLAGGED ELEVATIONS SHALL BE STAKED IN THE FIELD BY THE PRIVATE ENGINEER.

BENCH MARK H5-E  
PK. NAIL AND TAG IN N.W.  
CB. RT. AT GRAND AVE. AND  
RUBIDOUX AVE. EL. 801.199

**QUANTITY ESTIMATE**

8" V.C.P.	82 L.F.
CLEANOUT (STD. 560)	1 EA.
4" V.C.P. LATERAL	28 L.F.
RECOUNTOUR MANHOLE BOTTOM	1 EA.
REMOVE & REPLACE A.C. PAVING	33 SQ. FT.

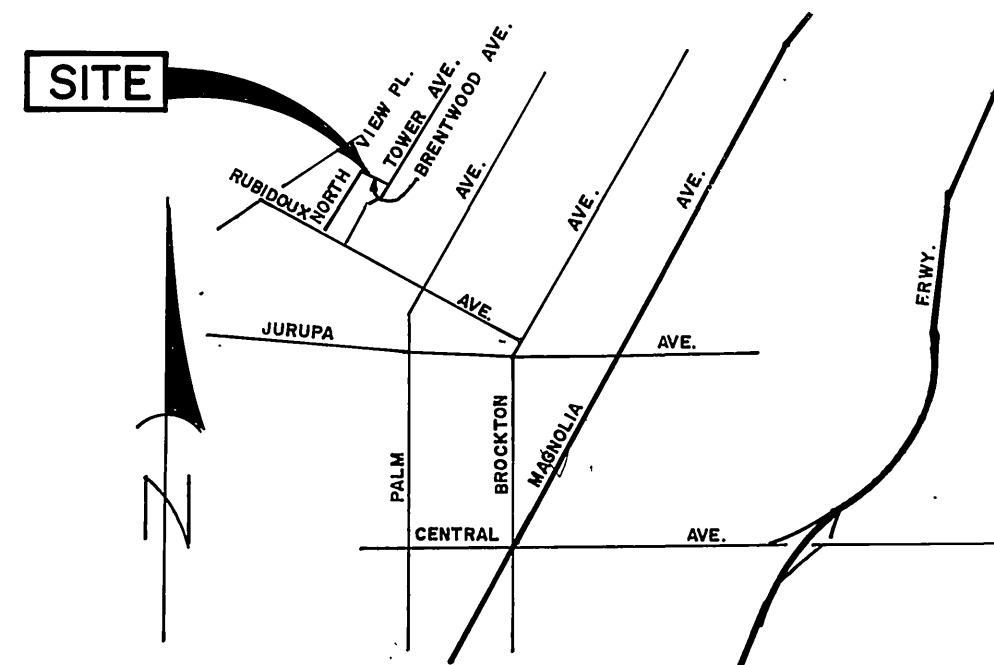

**VICINITY MAP**  
NO SCALE

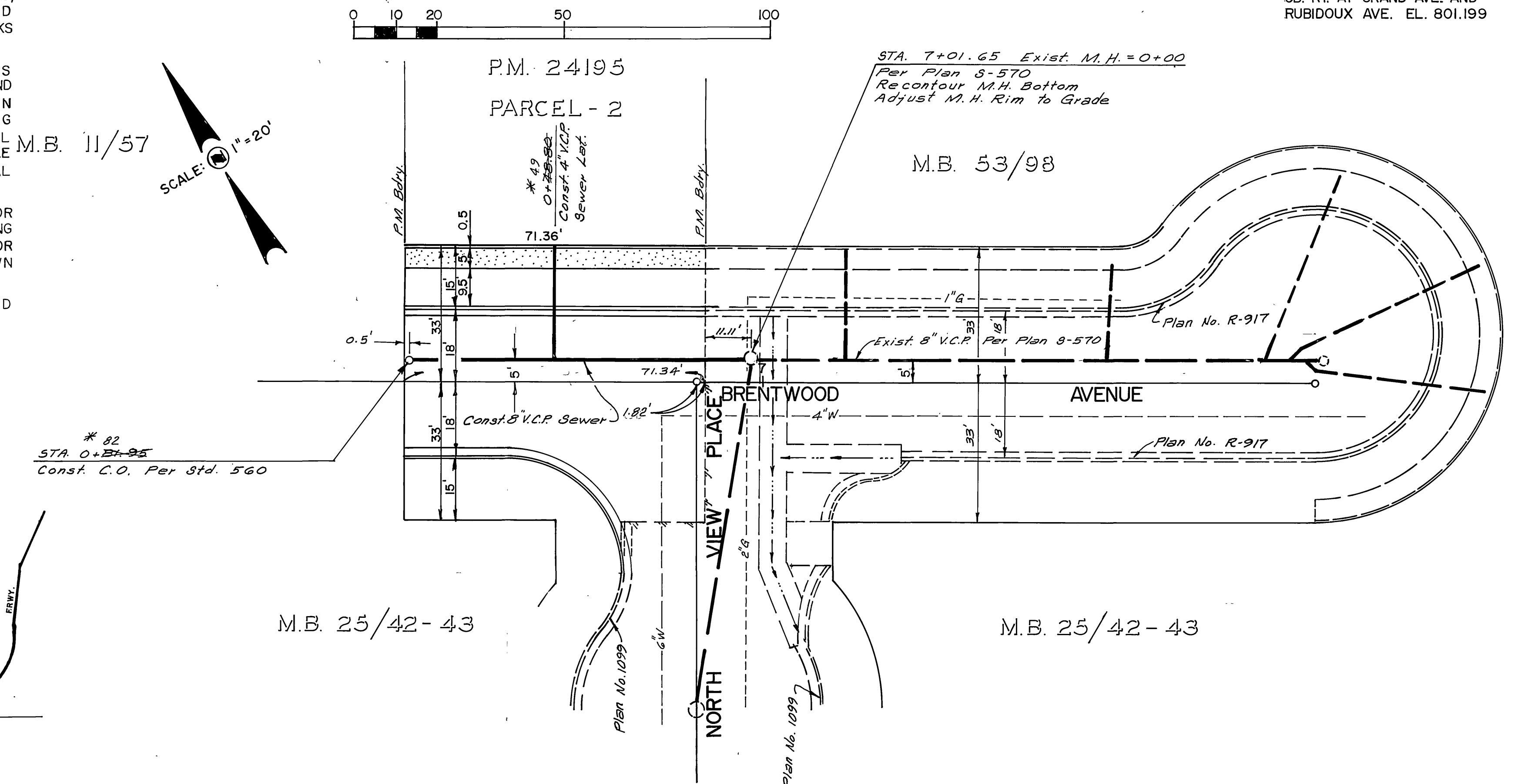

CITY OF RIVERSIDE  
WATER DEPARTMENT

APPROVED BY:  
*Richard J. Durbak*  
DATE: 1-18-90

APPROVED BY:  
*Bradley H. Worrel*  
BRADLEY H. WORREL  
REGISTERED CIVIL ENGINEER NO. 33844  
EXP. DATE 6-30-90

DATE: 9-21-89

**ARCHER ENGINEERING**

1430 UNIVERSITY AVENUE  
RIVERSIDE, CALIFORNIA - 92507  
(714) 781-5817

MARK	REVISIONS	APPROD. DATE

DESIGNED BY B.H.W. DRAWN BY S.L.M. CHECKED BY B.H.W.

**CITY OF RIVERSIDE**  
PUBLIC WORKS DEPARTMENT

APPROVED BY: *Samuel Bal*  
DATE: 2/14/90

PRINCIPAL ENGINEER: 2/9/90  
TRAFFIC DIVISION: 2/9/90  
PUBLIC WORKS ENGINEER: 2/9/90

PARCEL MAP NO. 24195  
SEWER IMPROVEMENT PLANS  
BRENTWOOD AVE.

SECTION 28, T. 2 S. / R. 5 W.  
HORIZ. SCALE: 1" = 20' VERT. SCALE: 1" = 2'

ACCOUNT NO. 88-324  
**S-1575**  
SHEET 1 OF 1