

PROFILE
HORIZ. SCALE: 1"=40'

GENERAL NOTES:

1. THE PRIVATE ENGINEER SIGNING THESE PLANS IS RESPONSIBLE FOR ASSURING THE ACCURACY AND ACCEPTABILITY OF THE WORK HEREON. IN THE EVENT OF DISCREPANCIES ARISING DURING CONSTRUCTION THE PRIVATE ENGINEER SHALL BE RESPONSIBLE FOR DETERMINING AN ACCEPTABLE SOLUTION AND RE-VISING THE PLANS FOR APPROVAL BY THE CITY.
2. IT SHALL BE THE RESPONSIBILITY OF THE CONTRACTOR TO CLEAR THE RIGHT-OF-WAY IN ACCORDANCE WITH THE PROVISIONS OF LAW AS IT AFFECTS EACH UTILITY INCLUDING IRRIGATION LINES AND APPURTENANCES AND AT NO COST TO THE CITY.
3. CONSTRUCTION SHALL BE IN ACCORDANCE WITH THE CITY OF RIVERSIDE, DEPARTMENT OF PUBLIC WORKS, STANDARD DRAWINGS, STANDARD DRAWING NO. 10, AND THE STANDARD SPECIFICATIONS FOR PUBLIC CONSTRUCTION, CURRENT EDITION.
4. LOCATION OF LATERALS TO BE DETERMINED IN THE FIELD AT THE DISCRETION OF THE OWNER. AVOID CONFLICT WITH PROPOSED AND/OR EXISTING FACILITIES.
5. CONTRACTOR IS TO VERIFY EXISTING SEWER LOCATION AND ELEVATION PRIOR TO CONSTRUCTION.
6. THE SEWER CONTRACTOR SHALL ADJUST MANHOLES TO FINAL GRADE AFTER FINAL GRADING IS COMPLETED.
7. A FLAG SHALL BE INSTALLED AND REMAIN IN PLACE WHERE THE NEW SEWER CONNECTS WITH THE EXISTING SEWER UNTIL THE NEW SEWER IS ACCEPTED BY THE CITY.
8. THE CONTRACTOR SHALL CALL IN A LOCATION REQUEST TO UNDERGROUND SERVICE ALERT (U.S.A.), PHONE NO. 1-800-432-4131, TWO WORKING DAYS BEFORE ANY CONSTRUCTION BEGINS. PERMITS WILL BE ISSUED BY THE PUBLIC WORKS DEPARTMENT INVOLVING EXCAVATION FOR UNDERGROUND FACILITIES UNLESS THE APPLICANT HAS BEEN PROVIDED AN INQUIRY IDENTIFICATION NUMBER BY U.S.A.
9. NO FINISHED FLOOR ELEVATION SHALL BE LESS THAN A FEET ABOVE THE SEWER FLOW LINE AT POINT OF CONNECTION WITHOUT HAVING A PROPER BACKWATER VALVE INSTALLED IN THE LATERAL.

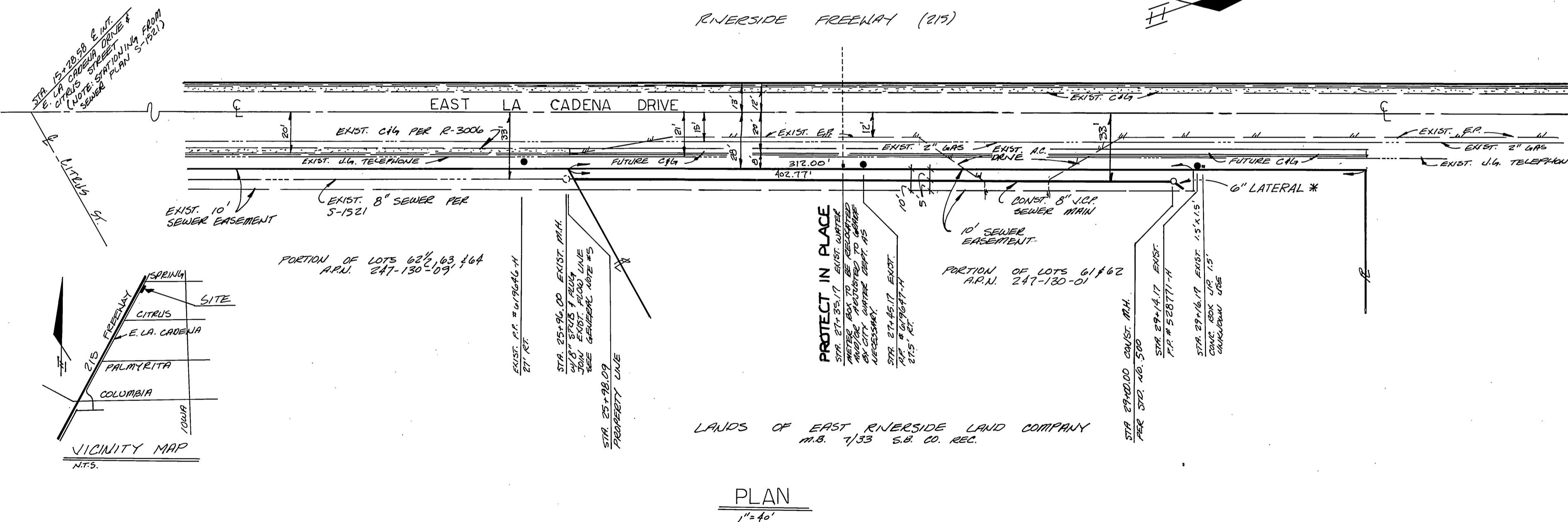

PLAN
1"=40'

NOTICE TO CONTRACTOR:

THE EXISTENCE AND LOCATION OF ANY UNDERGROUND UTILITY PIPES OR STRUCTURES SHOWN ON THESE PLANS ARE OBTAINED BY A SEARCH OF THE AVAILABLE RECORDS TO THE BEST OF OUR KNOWLEDGE THERE ARE NO EXISTING UTILITIES EXCEPT AS SHOWN ON THESE PLANS.
THE CONTRACTOR IS REQUIRED TO TAKE DUE PRECAUTIONARY MEASURES TO PROTECT THE UTILITY LINES SHOWN AND OTHER NOT OF RECORD OR NOT SHOWN ON THESE PLANS.

BENCH MARK:

STATE HIGHWAY CROSS MARK AT THE CENTERLINE OF COLUMBIA AND E. LA CADENA DRIVE 57+4
ELEV. = 872.698

CITY BUSINESS LICENSE # 021660 EXP. 4/14/91

NEAL SMITHHAMMER CIVIL ENGINEERING
392 S. ARROWHEAD AVE., STE. B-2
SAN BERNARDINO, CA 92401
714-889-9757
APPROVED BY: *Neal Smithhammer*
DATE 3/13/90
RCE 16757
EXP. 6-30-93

MARK	REVISIONS	DATE	APPR.	DATE

CITY OF RIVERSIDE
PUBLIC WORKS DEPARTMENT
APPROVED BY: *Ray Red*
DATE 5/11/90
PRINCIPAL ENGINEER
PARK DEPARTMENT
TRAFFIC DIVISION
CHIEF P. W. ENGINEER

WATER DEPT. <i>Richard L. Dredok</i> 5-790 DATE	PACIFIC-BELL TELEPHONE CO. <i>Ken Wallgren</i> 5-490 DATE	*AS BUILT 6-11-90 B.M. SOUTHERN CALIFORNIA GAS CO. <i>H. Dan Sandoz</i> 5-490 DATE
SEWER PLAN AND PROFILE SEWER EXTENSION FOR 520 E. LA CADENA DRIVE		ACCOUNT NO. DRAWING NO. S-1581 SHEET 1 OF 1
FROM 1067.42' N'LY TO 1371.42' N'LY OF CITRUS ST.		HORIZ. SCALE: 1"=40' VERT. SCALE: 1"=4'