

PLAN AND PROFILE OF SEWER SYSTEM FOR CITRUS EXPERIMENT STATION RIVERSIDE, CALIFORNIA		
UNIVERSITY OF CALIFORNIA DEPARTMENT OF GROUNDS AND BUILDINGS BERKELEY CALIFORNIA		
DATE JUNE 2, 1931 40	REVISED	SHEET No. 2

REVISION	
MARK	DATE
Δ	8-28-59 As per Plan 1102A, 1954 H.B.

8 TH STREET
SEWER EXTENSION
TO
CANYON CREST RD.

Sheets 1 & 2 traced from print
obtained from Mr. Boen, Bldgs. & Grds.,
Univ. of Calif., Riverside. 1-26-59 H.Ball

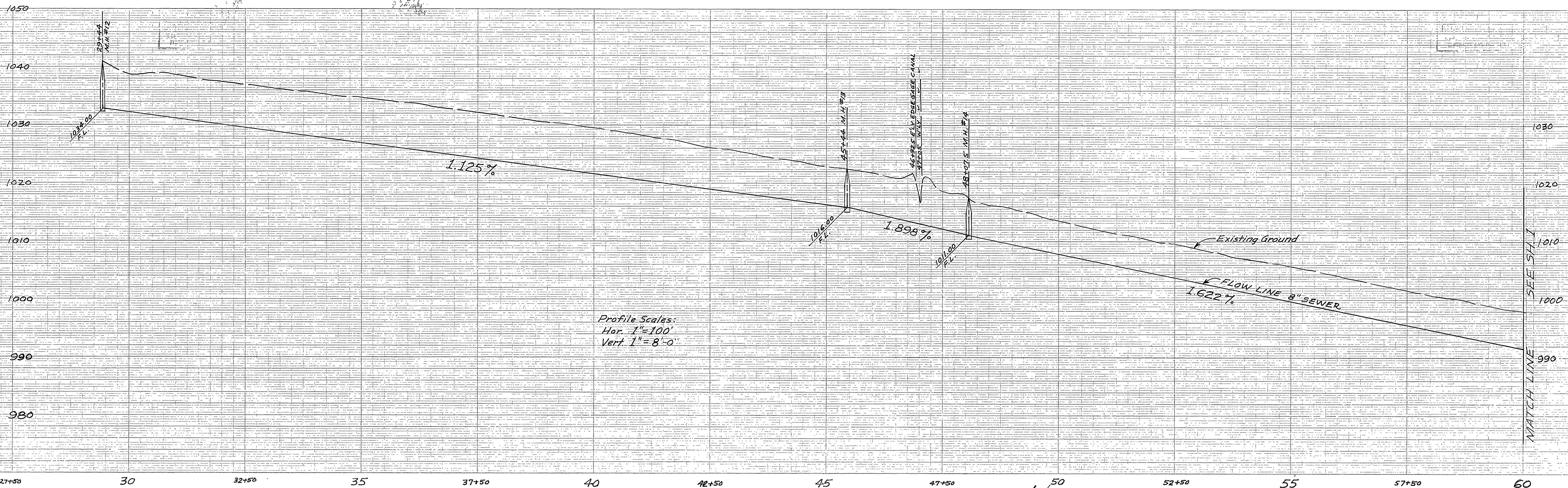

Profile Scales:
 Hor. 1"=100'
 Vert 1"=8'-0"

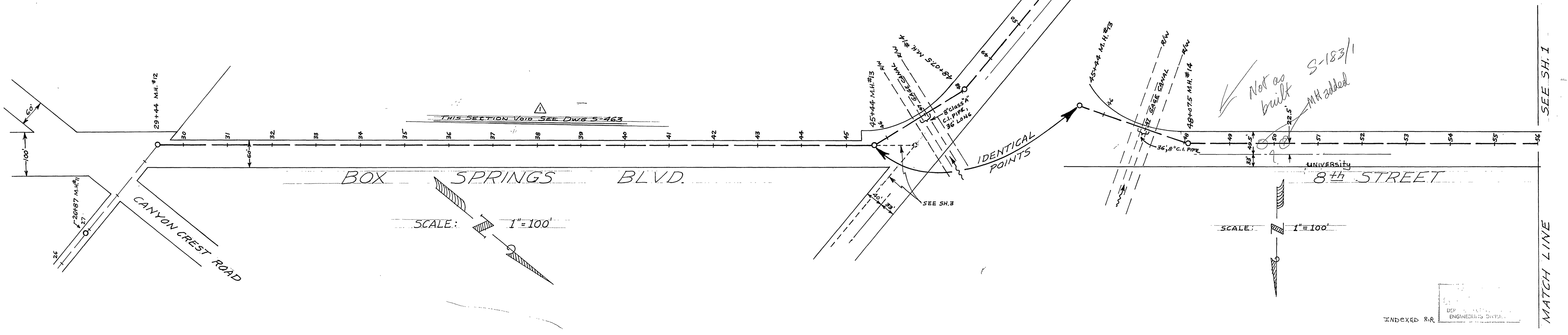

Not as built
 S-183/1
 MH added

8 TH STREET
 SEWER EXTENSION
 CHICAGO AVE.
 TO
 CANYON CREST RD.

S-160
 2 3

INDEXED R.R. DEP. ENGINEERING DIVISION

3-18-64 ADDED DWG. REF. AW

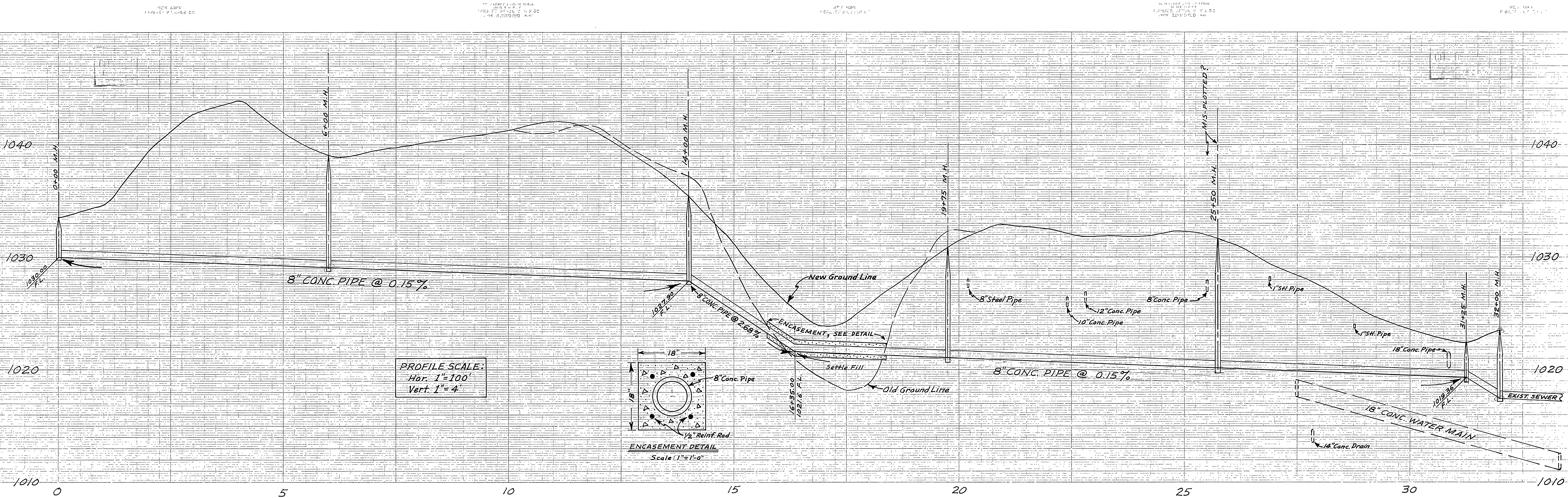

PROFILE SCALE:
Hor. 1" = 100'
Vert. 1" = 4'

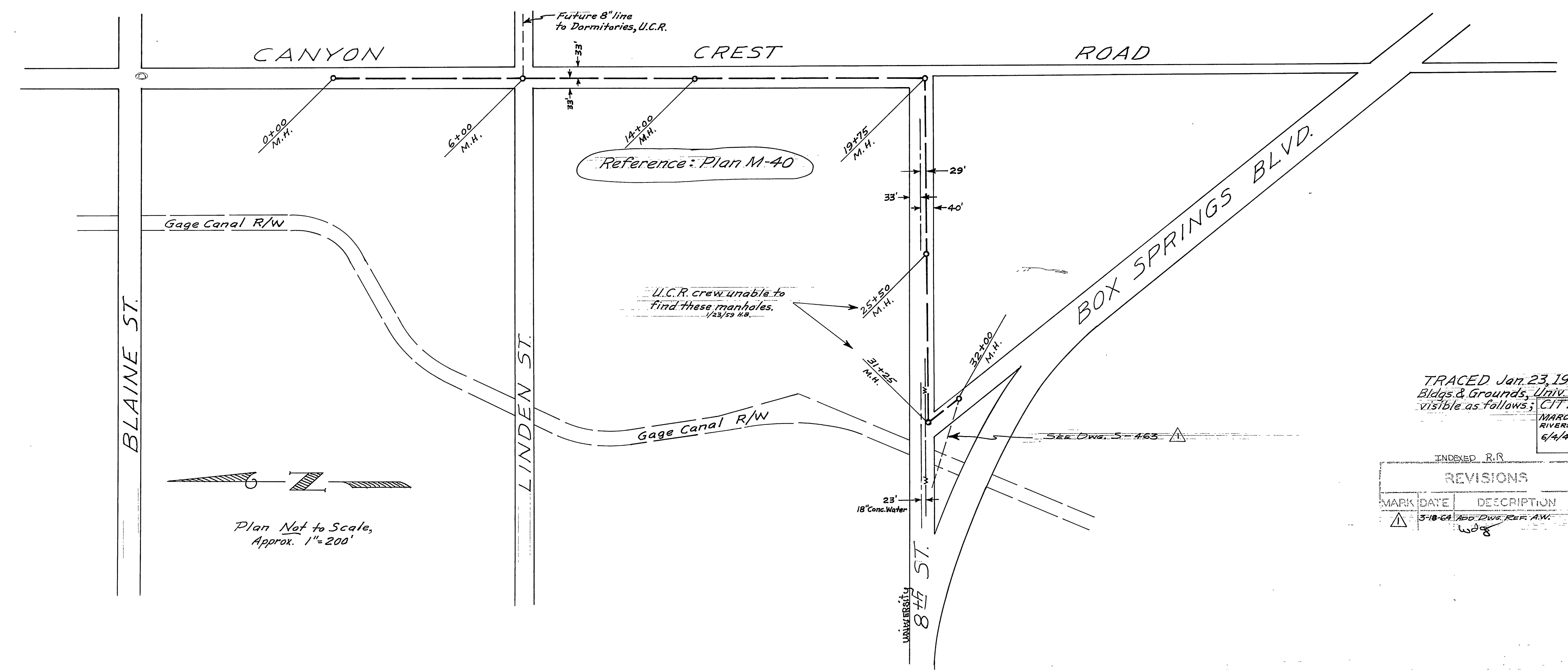
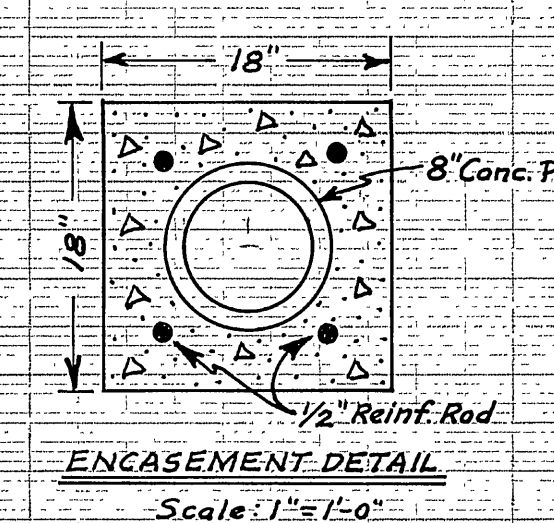

Plan Not to Scale,
Approx. 1" = 200'

TRACED Jan. 23, 1959 from a print obtained from Mr. Boerr, Bldgs & Grounds, Univ. of Calif., Riv. Campus. Portion of title block visible as follows; CITY SEWER EXT. H. Ball
MARCH FIELD CALIF. RIVERSIDE, CALIF. 6/4/41 REVISED

INDEXED R.I.S.		REVISIONS	
MARK	DATE	DESCRIPTION	
△	3-18-64	ADD DWG. REF. AM.	WJG

CITY OF RIVERSIDE CALIFORNIA
DEPARTMENT OF PUBLIC WORKS

8 TH STREET
SEWER EXTENSION
CHICAGO AVE.
TO
CANYON CREST RD.