

SYCAMORE HIGHLANDS SEWER IMPROVEMENT PLANS TRACTS 21167, 22408 & LOCHMOOR DRIVE IN THE CITY OF RIVERSIDE

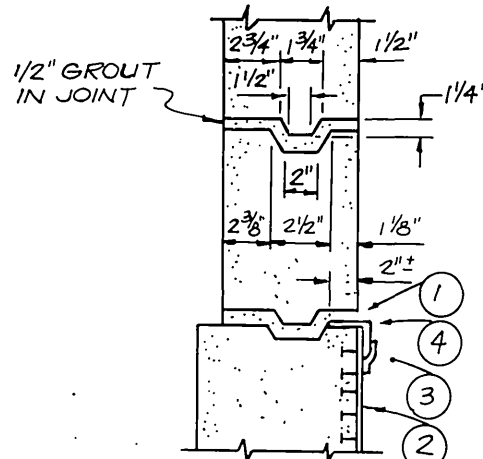

- ① SET MANHOLE SHAFT AND GRADE RINGS IN CEMENT GROUT ON TOP OF PVC LINER.
- ② T-LOCK PVC LINER INSTALLED IN PIPE BY PIPE FABRICATOR.
- ③ 1-INCH WELD STRIP.
- ④ 2 1/2" x 2 1/2" ANGLE STRIP.

VINYL LINER JOINTS

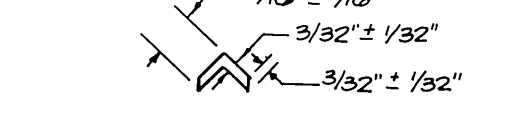
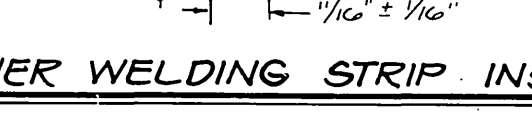
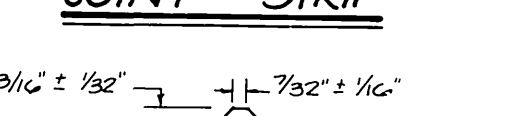
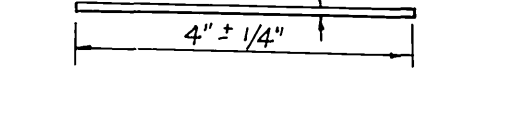
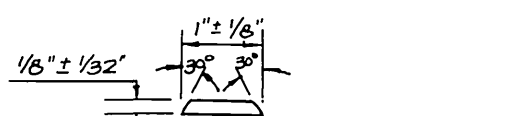
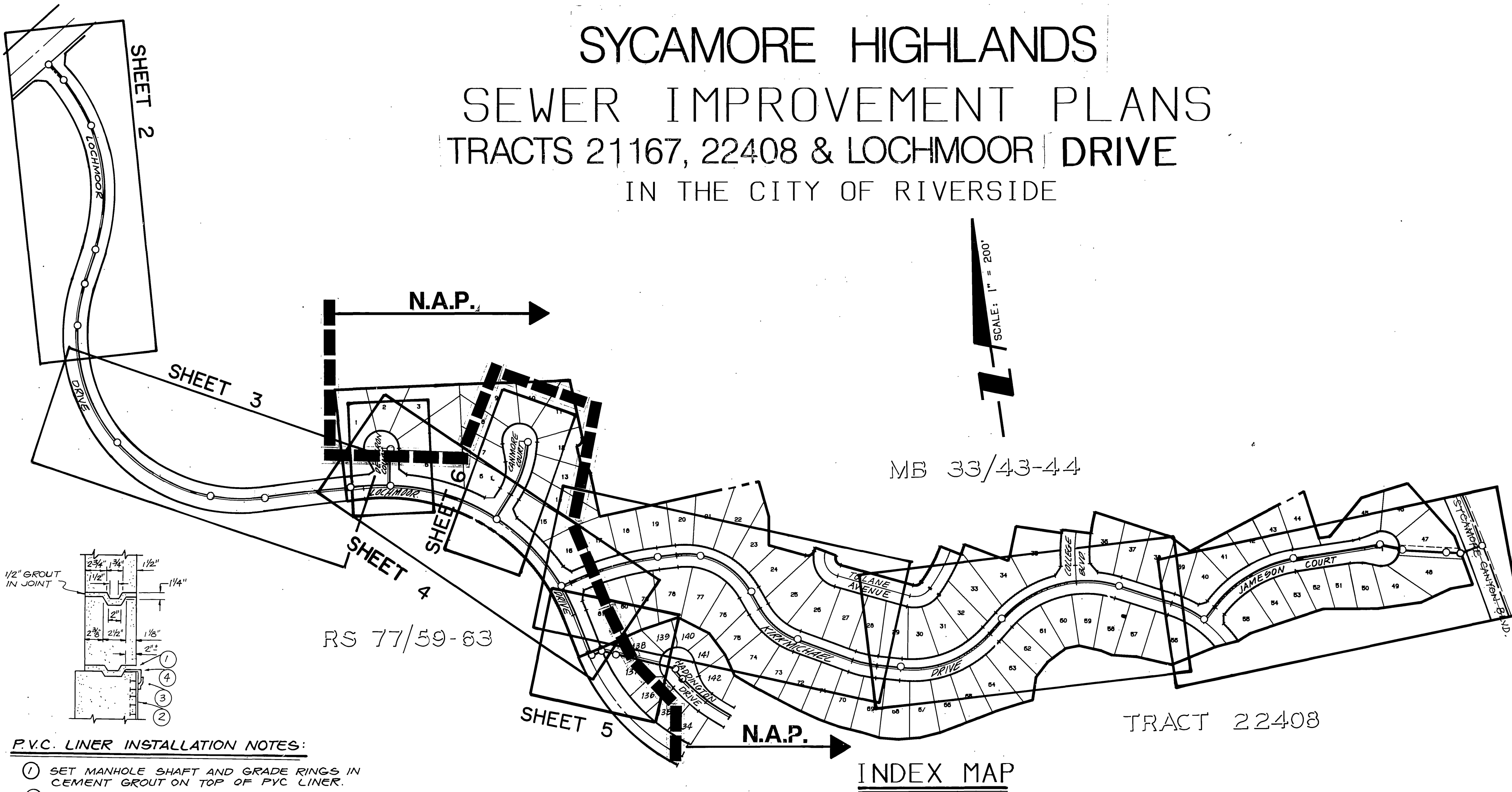
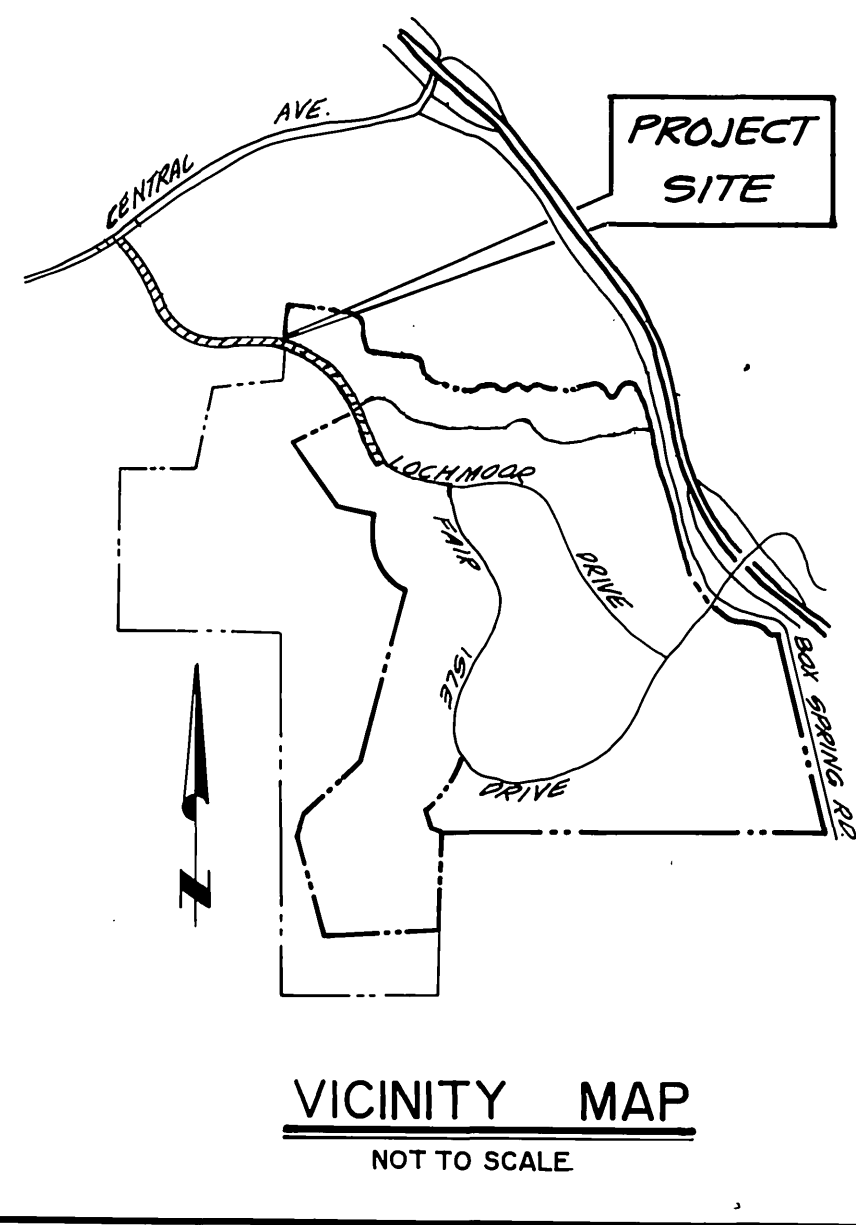
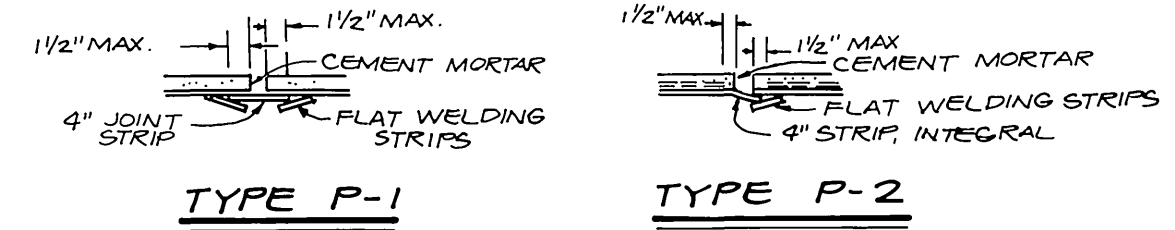

DETAILS FOR VINYL LINING

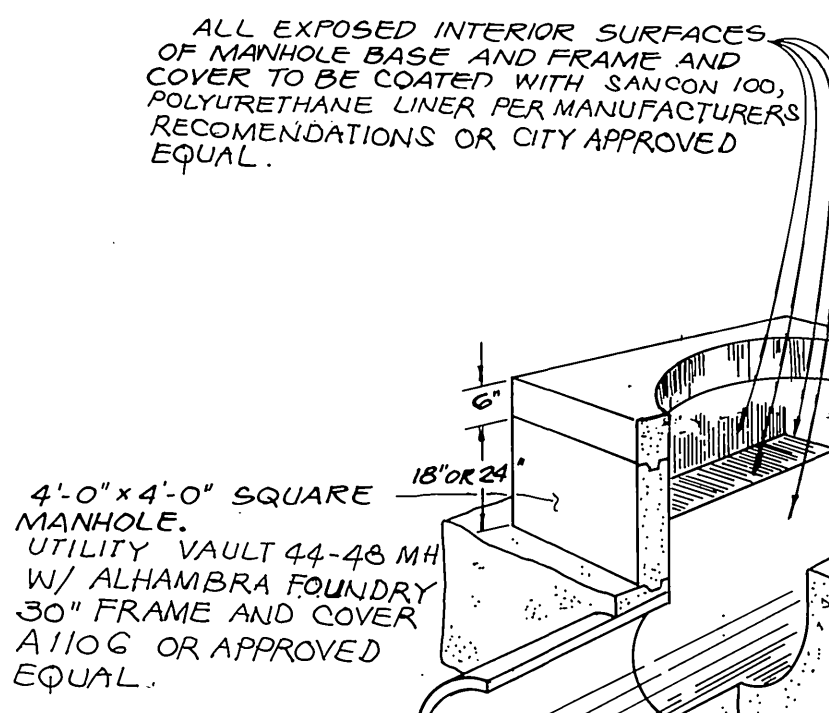

CONSTRUCTION NOTES

- ① CONSTRUCT 8" VITRIFIED CLAY PIPE (VCP) SEWER MAIN
- ② CONSTRUCT PRECAST CONCRETE SEWER MANHOLE PER STD. DWG. 500 (0" x 98")
- ③ CONSTRUCT 4" VCP LATERAL PER STD. DWG. NO. 562, WITH CLEANOUT AT PROPERTY LINE
- ④ CONSTRUCT CONCRETE SEWER ENCASUREMENT PER PUBLIC UTILITIES STD. DWG. NO. CWO-022 + 023
- ⑤ CONST. 4" VCP CLEANOUT PER CITY STD. 500
- ⑥ CONSTRUCT SHALLOW MANHOLE PER DETAIL THIS SHEET

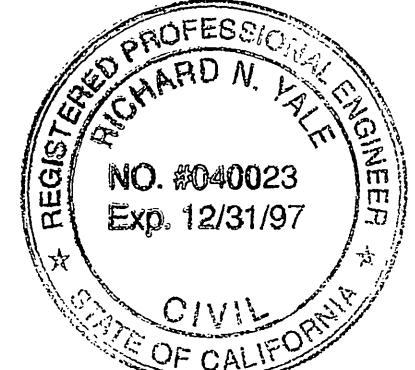

CITY OF RIVERSIDE BIZ. LIC. NO. 033505 EXPIRES 4-2-97

GENERAL NOTES

IT SHALL BE THE RESPONSIBILITY OF THE CONTRACTOR TO CLEAR THE RIGHT-OF-WAY IN ACCORDANCE WITH THE PROVISIONS OF LAW AS IT AFFECTS EACH UTILITY INCLUDING IRRIGATION LINES AND APPURTENANCES AND AT NO COST TO THE CITY.

CONSTRUCTION SHALL BE IN ACCORDANCE WITH THE CITY OF RIVERSIDE DEPARTMENT OF PUBLIC WORKS, STANDARD DRAWINGS, *BOOK NO. 10 & THE STANDARD SPECIFICATIONS FOR PUBLIC WORKS CONSTRUCTION, CURRENT EDITION*

THE PRIVATE ENGINEER SIGNING THESE PLANS IS RESPONSIBLE FOR ASSURING THE ACCURACY AND ACCEPTABILITY OF THE WORK HEREON. IN THE EVENT OF DISCREPANCIES ARISING DURING CONSTRUCTION, THE PRIVATE ENGINEER SHALL BE RESPONSIBLE FOR DETERMINING AN ACCEPTABLE SOLUTION AND REVISING THE PLANS FOR APPROVAL BY THE CITY.

QUANTITIES SHOWN ARE FOR INFORMATION ONLY AND THE CITY OF RIVERSIDE IS NOT RESPONSIBLE FOR THEIR ACCURACY.

PIPE BEDDING SHALL BE IN ACCORDANCE WITH THE CITY OF RIVERSIDE DEPARTMENT OF PUBLIC WORKS, STANDARD DRAWING NO. 452, CASE I AND THE STANDARD SPECIFICATIONS FOR PUBLIC WORKS CONSTRUCTION CURRENT EDITION.

THE CONTRACTOR/DEV. SHALL BE RESPONSIBLE FOR PRESERVING OR RE-ESTABLISHING AND REFERENCING SURVEY MONUMENTS DESTROYED, DISTURBED OR BURIED AS A RESULT OF CONSTRUCTION SHOWN HEREON.

THE CONTRACTOR SHALL CALL IN A LOCATION REQUEST TO UNDERGROUND SERVICE ALERT (USA), PHONE NO. 1-800-227-2600, TWO WORKING DAYS BEFORE DIGGING. NO CONSTRUCTION PERMIT WILL BE ISSUED BY THE PUBLIC WORKS DEPARTMENT INVOLVING EXCAVATION FOR UNDERGROUND FACILITIES UNLESS THE APPLICANT HAS BEEN PROVIDED AN INQUIRY IDENTIFICATION NUMBER BY U.S.A.

CONTRACTOR IS TO VERIFY EXISTING SEWER ELEVATION PRIOR TO CONSTRUCTION. LOCATIONS OF LATERALS IN CANMORE COURT AT THE R/W LINE TO BE DETERMINED IN THE FIELD AT THE DIRECTION OF THE OWNER. AVOID CONFLICT WITH PROPOSED AND/OR EXISTING FACILITIES.

NO FINISHED FLOOR ELEVATION SHALL BE LESS THAN 4' ABOVE THE SEWER FLOW LINE AT POINT OF CONNECTION WITHOUT HAVING A PROPER BACKWATER VALVE INSTALLED IN THE LATERAL.

A PLUG SHALL BE INSTALLED AND WILL REMAIN IN PLACE WHERE THE NEW SEWER CONNECTS WITH THE EXISTING SEWER UNTIL THE NEW SEWER IS ACCEPTED BY THE CITY.

THE SEWER CONTRACTOR SHALL ADJUST MANHOLES TO FINAL GRADE AFTER PAVING IS COMPLETED.

ALL FLAGGED ELEVATIONS SHALL BE STAKED IN THE FIELD BY THE PRIVATE ENGINEER.

ALL CONCRETE INTERIOR SURFACES OF SHAFT AND CONE TO BE LINED WITH P.V.C. "T-LOCK" (OR EQUAL) MANHOLE BASE, FRAME AND COVER TO BE COATED WITH SANCON 100, POLYURETHANE LINER, OR CITY APPROVED EQUAL, PER MANUFACTURERS RECOMMENDATIONS. MANHOLE CONE AND SHAFT SHALL BE PRECAST CONCRETE AS MFD. BY INLAND CONCRETE ENTERPRISES OR CITY APPROVED EQUAL.

HOLD HARMLESS INDEMNIFICATION CLAUSE

THE CONTRACTOR AGREES THAT HE SHALL ASSUME SOLE AND COMPLETE RESPONSIBILITY FOR JOB SITE CONDITIONS DURING THE COURSE OF CONSTRUCTION OF THE PROJECT INCLUDING SAFETY OF ALL PERSONS AND PROPERTY; THAT THIS REQUIREMENT SHALL APPLY CONTINUOUSLY AND NOT BE LIMITED TO NORMAL WORKING HOURS; AND THAT THE CONTRACTOR SHALL DEFEND, INDEMNIFY, AND HOLD THE CITY OF RIVERSIDE, THE OWNER, AND THE PRIVATE ENGINEERS HARMLESS FOR ANY AND ALL LIABILITY, REAL OR ALLEGED, IN CONNECTION WITH PERFORMANCE OF WORK ON THIS PROJECT, EXCEPTING FOR LIABILITY ARISING FROM THE SOLE NEGLIGENCE OF THE OWNER OR THE ENGINEER.

EXISTING UNDERGROUND STRUCTURES

THE EXISTENCE AND LOCATION OF ANY UNDERGROUND UTILITY PIPE STRUCTURES OR CONDUITS SHOWN ON THESE PLANS ARE OBTAINED BY A SEARCH OF THE AVAILABLE RECORDS. TO THE BEST OF OUR KNOWLEDGE, THERE ARE NO EXISTING UTILITIES EXCEPT AS SHOWN ON THESE PLANS. IT SHALL BE THE CONTRACTOR'S RESPONSIBILITY TO NOTIFY THE OWNERS OF THE UTILITIES OR STRUCTURES CONCERNED BEFORE STARTING WORK. CONTRACTOR FURTHER ASSUMES ALL LIABILITY AND RESPONSIBILITY FOR THE UNDERGROUND UTILITY PIPES, CONDUITS OR STRUCTURES SHOWN OR NOT SHOWN ON THESE PLANS.

NOTICE TO CONTRACTOR

CONTRACTOR SHALL VERIFY ALL CONDITIONS AND DIMENSIONS AND SHALL REPORT ALL DISCREPANCIES TO THE ENGINEER PRIOR TO THE COMMENCEMENT OF WORK.

SEWER QUANTITY ESTIMATE

NO.	DESCRIPTION	QUANTITY	UNIT
①	8" VCP SEWER	3,099	LF
②	MANHOLES PER CITY STD. DWG. NO. 500 (0" x 98")	16	EA.
③	4" LATERAL PER STD. DWG. NO. 562, WITH CLEANOUT AT PROPERTY LINE	846	LF
⑤	CONSTRUCT CONCRETE SEWER ENCASUREMENT PER PUBLIC UTILITIES STD. DWG. NO. CWO-022 + 023	35	LF
⑥	PLUG END OF 8" VCP SEWER	4	EA.
⑦	SHALLOW MANHOLE PER DETAIL THIS SHEET	1	EA.
④	4" VCP CLEANOUT PER STD. 500	23	EA.

AS BUILT
2-98

BENCHMARK:
CITY OF RIVERSIDE BENCHMARK #8-4, P.K. NAIL AND CITY ENGINEER TAG IN THE EASTERLY CORNER OF CAT. #35341 AT THE SOUTHEAST CORNER OF CENTRAL AVENUE AT 800 SPRINGS BOULEVARD.
ELEVATION - 1350.91

UNDERGROUND SERVICE ALERT
1-800-422-4133
CALL TWO WORKING DAYS BEFORE YOU DIG

CITY OF RIVERSIDE WATER SYSTEM
Richard N. Yale 8/29/96
APPROVED BY: DATE

KEITH INTERNATIONAL, INC.
Richard N. Yale 3-25-96
APPROVED BY: DATE
RICHARD N. YALE, REGISTERED PROFESSIONAL ENGINEER NO. 40023

MARK REVISIONS APPR. DATE DESIGNED BY: DRAWN BY: CHECKED BY:

CITY OF RIVERSIDE PUBLIC WORKS DEPARTMENT
APPROVED BY: DATE BY: APPROVED BY: DATE BY: PUBLIC WORKS DIRECTOR

SEWER IMPROVEMENT PLANS TRACTS 21167, 22408 & LOCHMOOR DRIVE TITLE SHEET

ACCOUNT NO. S-1617A SHEET 1 OF 6

EXISTING GROUND @ SEWER E

1290
1285
1280
1275
1270
1265

32+00

33+00

34+00

35+00

36+00

37+00

38+00

39+00

40+00

41+00

42+00

STA 33+21.50
E.M.H. NO. 3
R.I.M. = 1284.66

STA 34+21.50
E.M.H. NO. 4
R.I.M. = 1276.15

STA 35+21.50
E.M.H. NO. 5
R.I.M. = 1277.00

STA 36+21.16
E.M.H. NO. 6
R.I.M. = 1322.63

STA 37+21.16
E.M.H. NO. 7
R.I.M. = 1325.00

STA 38+21.16
E.M.H. NO. 8
R.I.M. = 1325.00

STA 39+21.16
E.M.H. NO. 9
R.I.M. = 1325.00

STA 40+21.16
E.M.H. NO. 10
R.I.M. = 1325.00

STA 41+21.16
E.M.H. NO. 11
R.I.M. = 1325.00

STA 42+00.00

PROPOSED FINISH SURFACE @ SEWER E

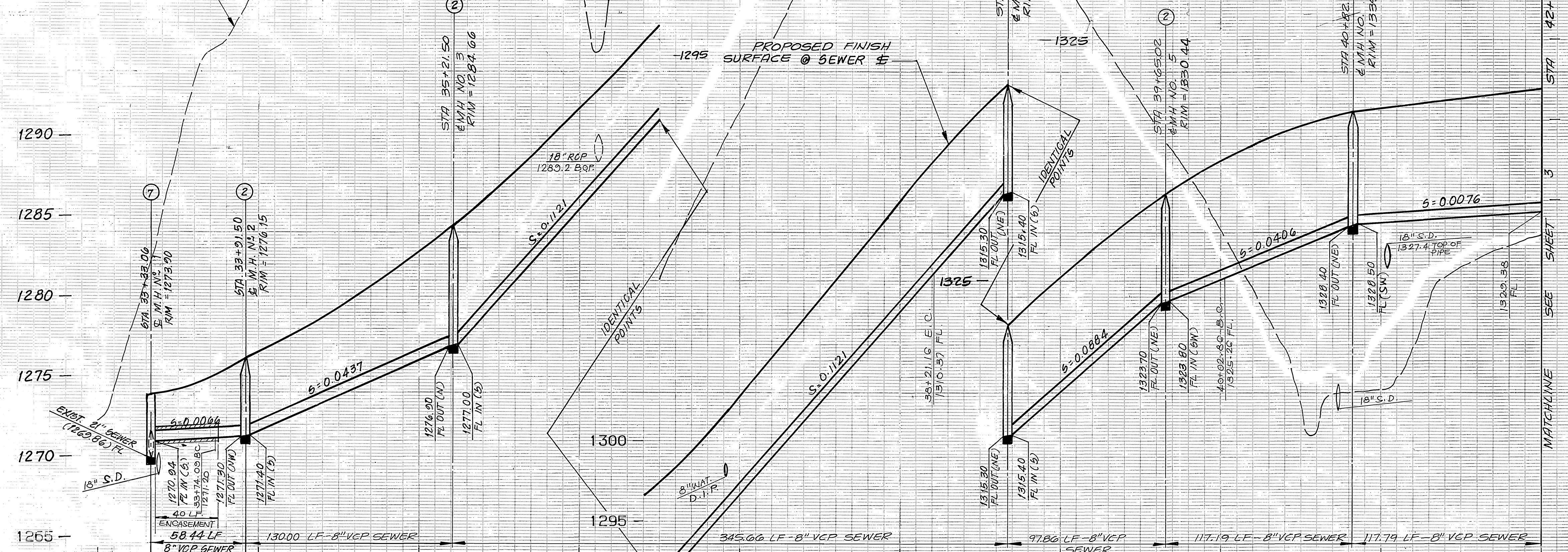

PROFILE SCALES
HORIZ.: 1"=40'
VERT.: 1"=4'

SCALE: 1" = 40'

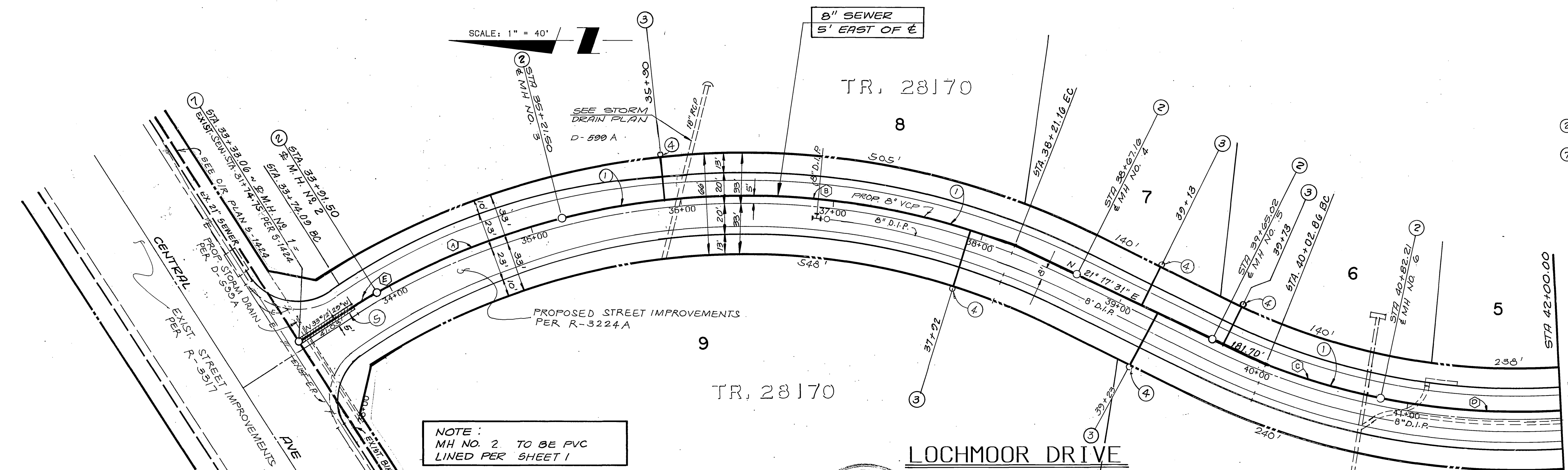

- CONSTRUCTION NOTES**
- CONSTRUCT 8" VITRIFIED CLAY PIPE (VCP)
 - CONSTRUCT PRECAST CONCRETE SEWER MANHOLE PER STD. DWG. NO. 500 (0=48")
 - CONSTRUCT 4" VCP LATERAL PER STD. DWG. NO. 562 W/ CLEANOUT @ P.L.
 - CONSTRUCT SHALLOW MANHOLE PER DETAIL SHEET 1
 - CONST. 4" VCP CLEANOUT PER STD. 500
 - CONST. CONCRETE SEWER ENCASUREMENT PER PUBLIC UTILITIES STD. DWG. NO. CWD-022+023

NOTE: USE FLAT WYE FOR LOT No. 10'

AS BUILT
2-98

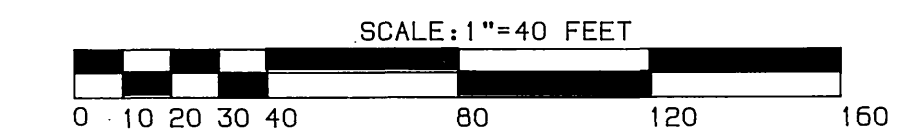

NOTE:
MH NO. 2 TO BE PVC
LINED PER SHEET 1

CURVE DATA

POINT	DELTA	RADIUS	LENGTH	TANGENT
(A)	15° 50' 52"	470.00	130.00	65.42
(B)	36° 31' 49"	470.00	299.00	155.12
(C)	09° 52' 58"	460.00	79.34	39.77
(D)	42° 49' 16"	460.00	343.79	180.37
(E)	02° 07' 19"	470.00	17.41	8.70

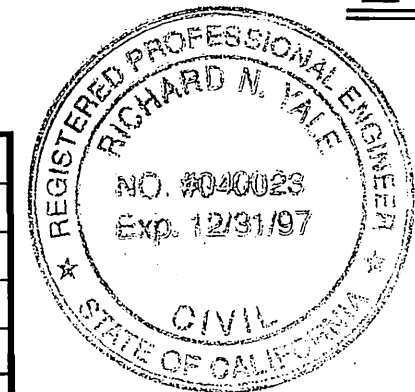

BENCHMARK:
CITY OF RIVERSIDE BENCHMARK H&F
P.K. NAIL AND CITY ENGINEER TAG IN THE EASTERLY
CORNER OF CATCHBASIN AT THE SOUTHEAST CORNER OF
CENTRAL AVENUE AT BOX SPRINGS BOULEVARD.
ELEVATION - 1300.61

UNDERGROUND
SERVICE
ALERT
1-800-422-4133
CALL TWO WORKING
DAYS BEFORE YOU DIG

CITY OF RIVERSIDE
WATER SYSTEM
Richard N. Yale 8/29/96
Richard N. Yale 7-5-97
APPROVED BY: DATE

KEITH INTERNATIONAL, INC.
REGISTERED PROFESSIONAL ENGINEER
RICHARD N. YALE
NO. 9040023
Exp. 12/31/97
CIVIL
STATE OF CALIFORNIA

APPROVED BY:
Richard N. Yale 3-25-96
RICHARD N. YALE REG. CIVIL ENGINEER NO. 40023 DATE

CITY OF RIVERSIDE
PUBLIC WORKS DEPARTMENT
APPROVED BY: DATE BY
PRINCIPAL ENGINEER
PARK DEPARTMENT
SEWER SERVICES
CHIEF P.W. ENGINEER
DATE 11/9/96

SEWER IMPROVEMENT PLANS
LOCHMOOR DRIVE
HORIZ. SCALE: 1"=40' VERT. SCALE: 1"=4'

ACCOUNT NO.
S-1617A
SHEET 2 OF 6

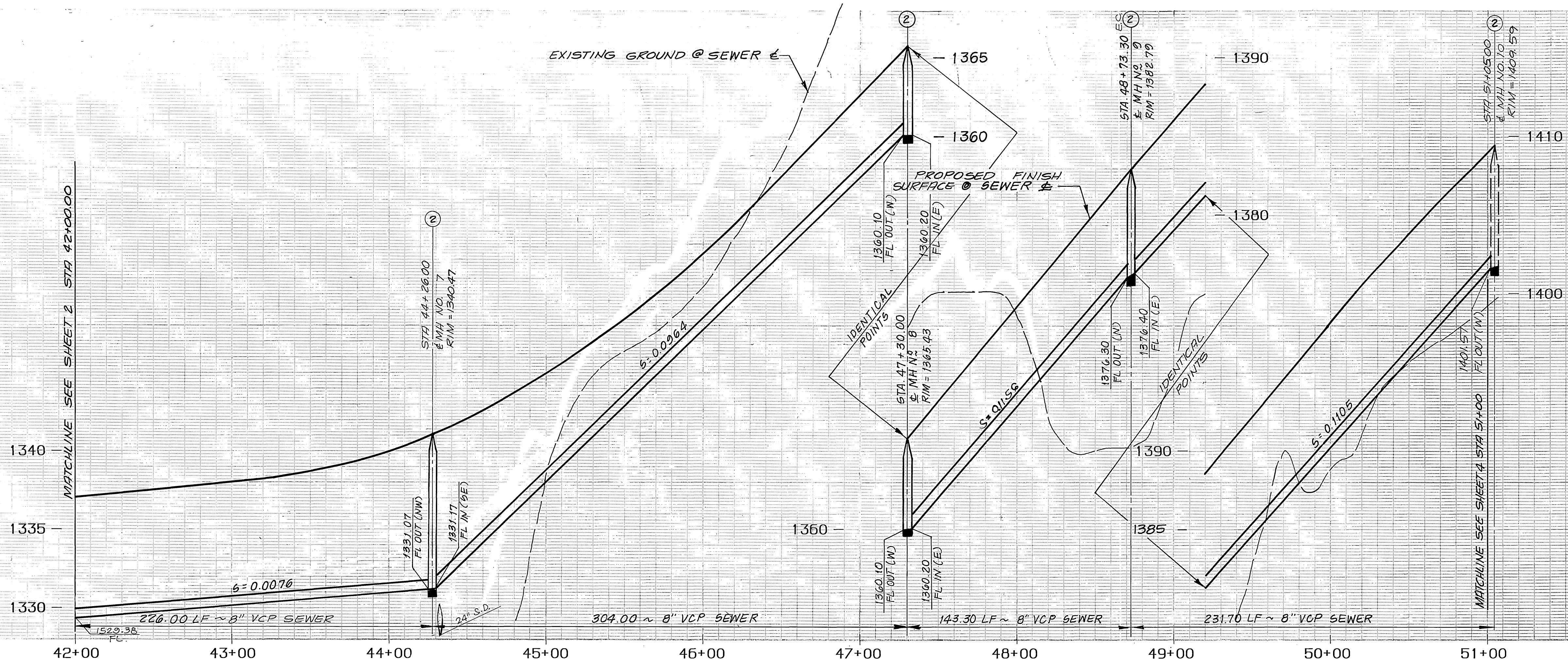

PROFILE SCALES
 HORIZ.: 1"=40'
 VERT.: 1"=4'

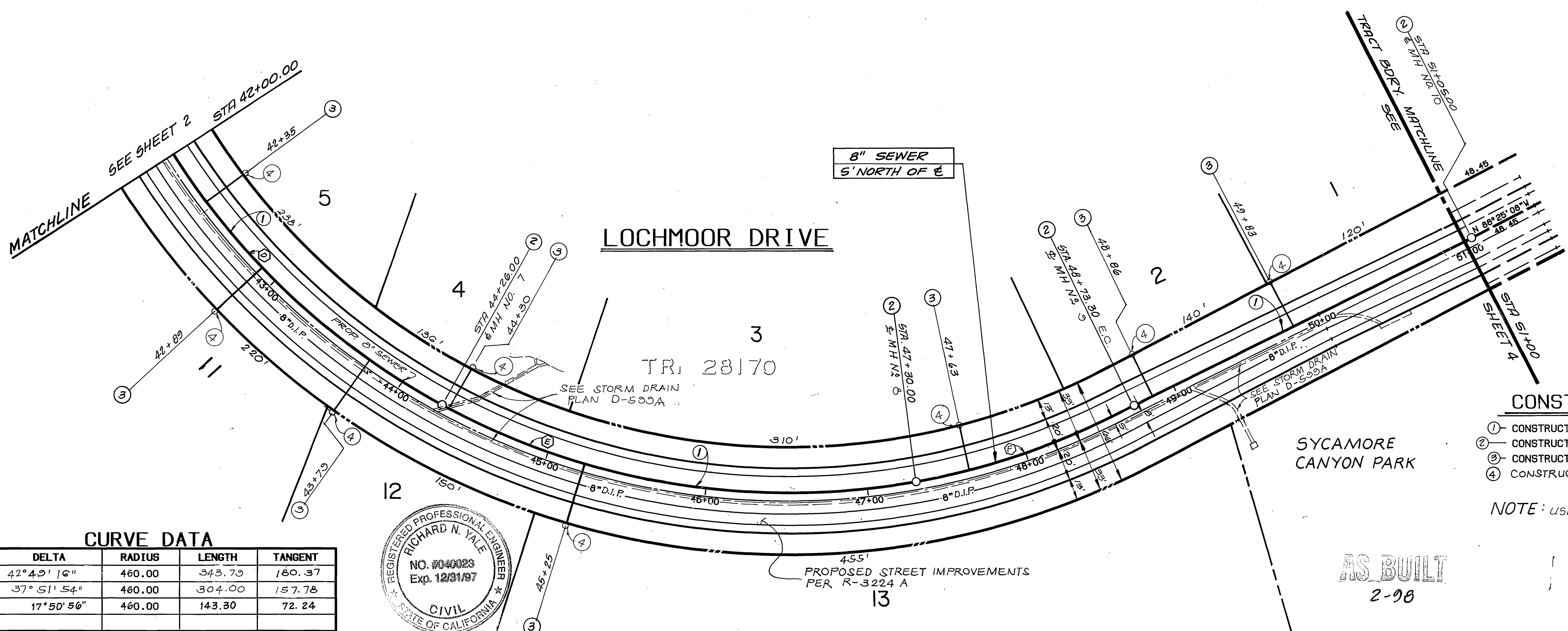
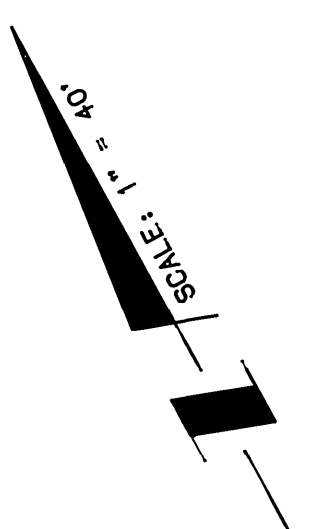

CURVE DATA

DELTA	RADIUS	LENGTH	TANGENT
42° 49' 16"	460.00	343.75	180.37
37° 51' 54"	460.00	304.00	157.78
17° 50' 56"	460.00	143.30	72.24

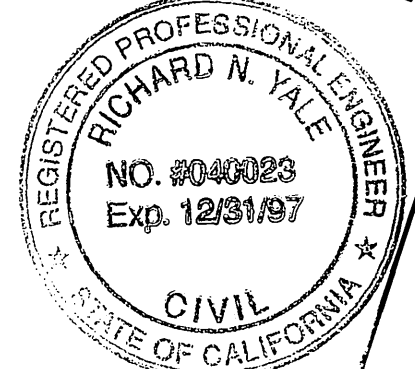

- CONSTRUCTION NOTES**
- CONSTRUCT 8" VITRIFIED CLAY PIPE (VCP)
 - CONSTRUCT PRECAST CONCRETE SEWER MANHOLE PER STD. DWG. NO. 500 (0=48")
 - CONSTRUCT 4" VCP LATERAL PER STD. DWG. NO. 562 W/ CLEANOUT @ P.L.
 - CONSTRUCT 4" VCP CLEANOUT PER STD. 560
- NOTE: USE FLAT WYE ON LOTS No 5, 4, 5 & 11

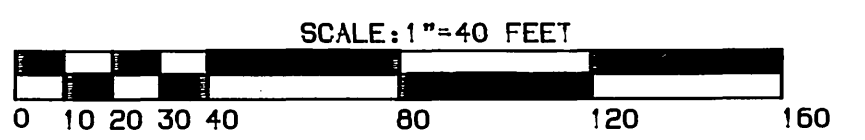

AS BUILT
2-98

BENCHMARK:
 CITY OF RIVERSIDE BENCHMARK H8-F.
 P.K. NAIL AND CITY ENGINEER TAG IN THE EASTERLY
 CORNER OF CATCHBASIN AT THE SOUTHEAST CORNER OF
 CENTRAL AVENUE AT BOX SPRINGS BOULEVARD.
 ELEVATION - 1360.91

**UNDERGROUND
 SERVICE
 ALERT**
 1-800-422-4133
 CALL TWO WORKING
 DAYS BEFORE YOU DIG

CITY OF RIVERSIDE
 WATER SYSTEM
 Richard N. Yale 8/29/96
 Richard N. Yale 7-5-91
 APPROVED BY: DATE

KEITH INTERNATIONAL, INC.
 Registered Professional Engineer
 Richard N. Yale
 REG. CIVIL ENGINEER NO. 40023 DATE 3-25-96

MARK	REVISIONS	APPR.	DATE

**CITY OF RIVERSIDE
 PUBLIC WORKS DEPARTMENT**
 APPROVED BY: [Signature]
 DATE: 11/8/96

**SEWER IMPROVEMENT PLANS
 LOCHMOOR DRIVE**
 HORIZ. SCALE: 1"=40' VERT. SCALE: 1"=4'

ACCOUNT NO.
 S-1617A
 SHEET 3 OF 6

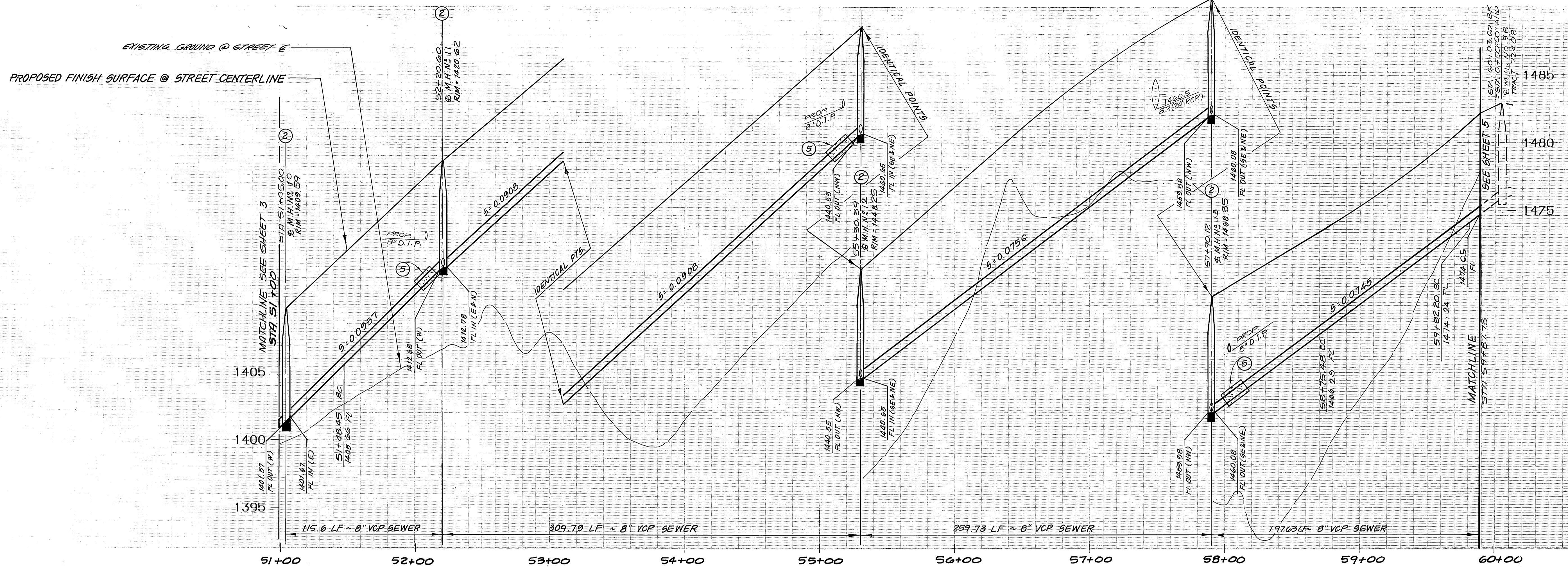

PROFILE SCALES
 HORIZ.: 1"=40'
 VERT.: 1"=4'

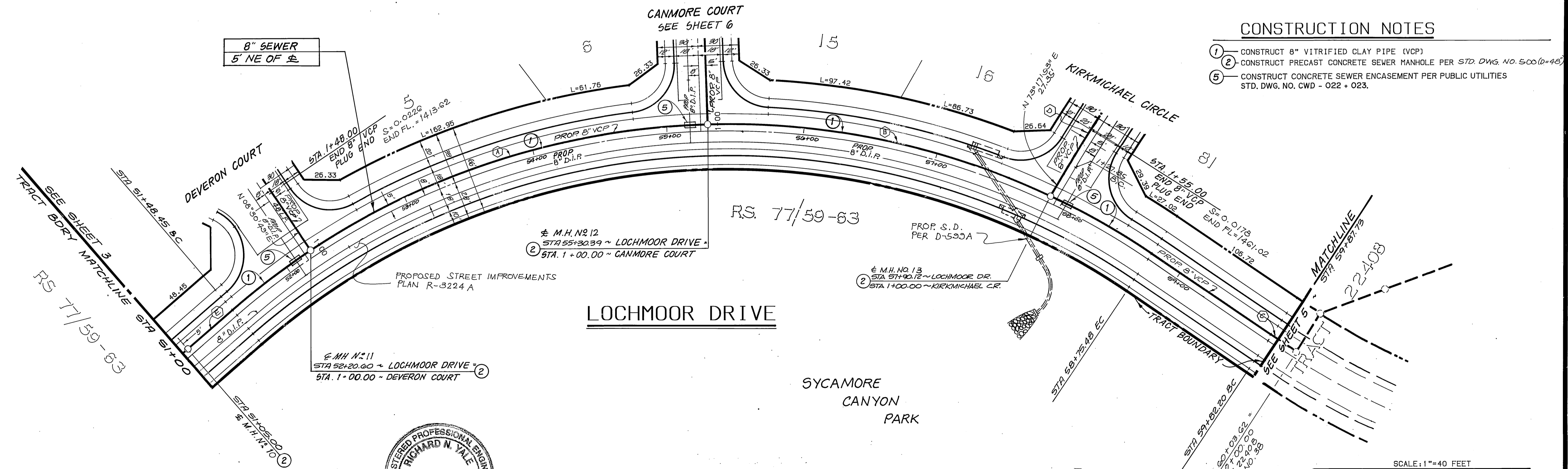
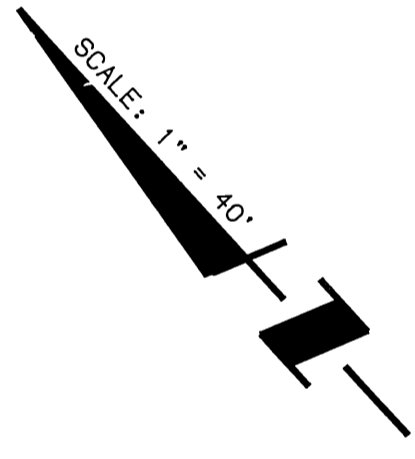

- CONSTRUCTION NOTES
- CONSTRUCT 8" VITRIFIED CLAY PIPE (VCP)
 - CONSTRUCT PRECAST CONCRETE SEWER MANHOLE PER STD. DWG. NO. 500(0+48)
 - CONSTRUCT CONCRETE SEWER ENCASUREMENT PER PUBLIC UTILITIES STD. DWG. NO. CWD - 022 + 023.

CURVE DATA

DELTA	RADIUS	LENGTH	TANGENT
31° 58' 54"	555.00	309.79	159.05
26° 48' 48"	555.00	259.73	132.29
0° 34' 53"	545.00	5.58	2.77

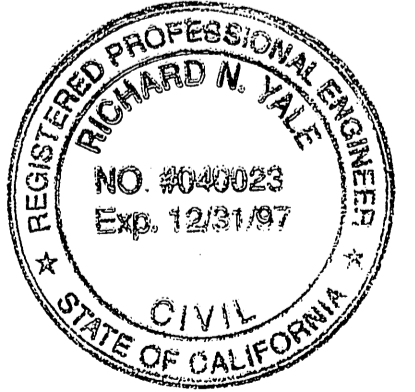

BENCHMARK:
 CITY OF RIVERSIDE BENCHMARK 18-F,
 P.K. NAIL AND CITY ENGINEER TAG IN THE EASTERLY
 CORNER OF CATCHBASIN AT THE SOUTHEAST CORNER OF
 CENTRAL AVENUE AT BOX SPRINGS BOULEVARD.
 ELEVATION - 1390.91

UNDERGROUND SERVICE ALERT
 1-800-422-4133
 CALL TWO WORKING DAYS BEFORE YOU DIG

CITY OF RIVERSIDE WATER SYSTEM
 Richard N. Yale 8/27/96
 Richard N. Yale 7-5-91

KEITH INTERNATIONAL, INC.
 Planning • Civil Engineering • Environmental Services •
 Land Surveying • Public Works • Water Resources
 Inland Empire Division
 2890 Chelsea Ave., Ste. 200, Norwold, CA 92553 (909) 655-0221

APPROVED BY:
 Richard N. Yale 3-25-96
 RICHARD N. YALE, REG. CIVIL ENGINEER NO. 40023, DATE

CITY OF RIVERSIDE PUBLIC WORKS DEPARTMENT

APPROVED BY:
 DATE: 11/18/96
 DATE: 11/18/96

TRAFFIC DIVISION
 CHIEF P.W. ENGINEER

DATE: 11/18/96

SEWER IMPROVEMENT PLANS
 TRACT 21167
 LOCHMOOR DRIVE

ACCOUNT NO. S-1617A
 SHEET 4 OF 6

HORIZ. SCALE: 1"=40' VERT. SCALE: 1"=4'

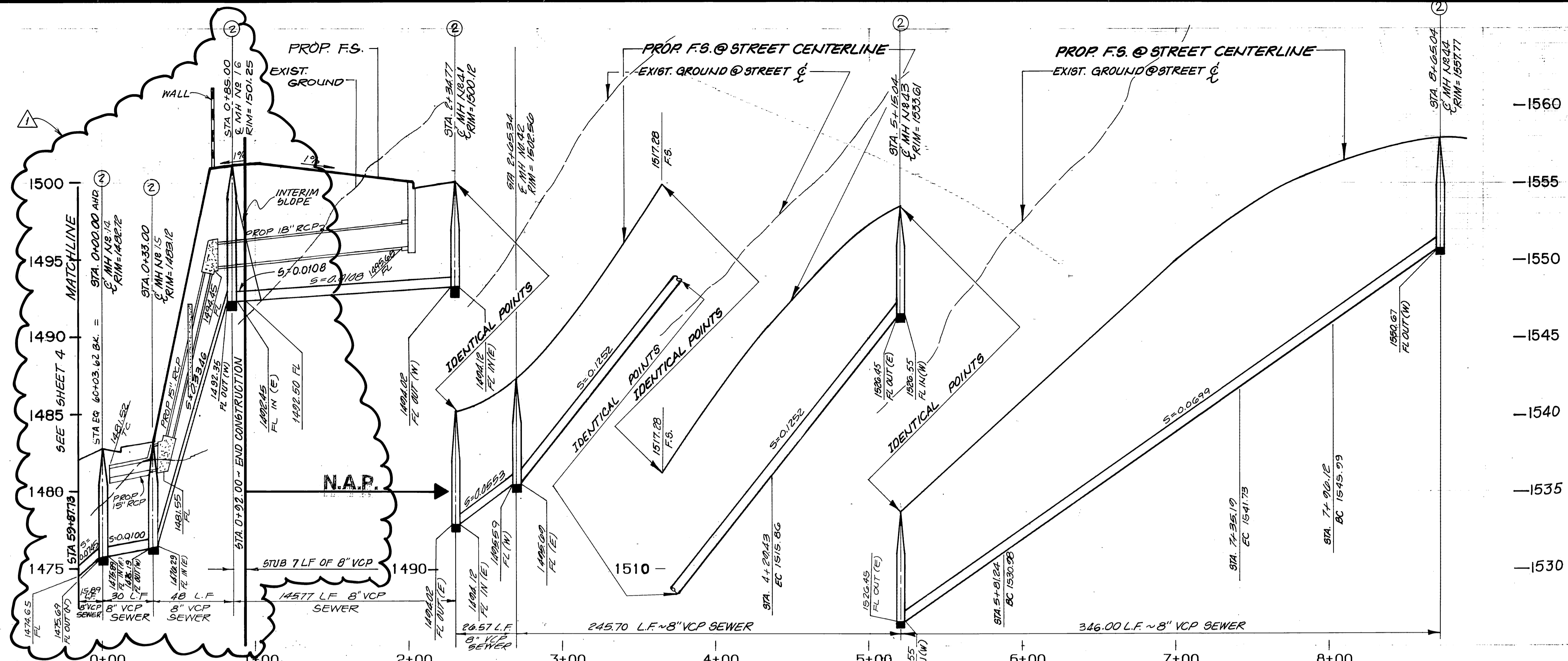

NOTICE TO CONTRACTOR
SEWER IMPROVEMENTS FROM STA. 0+00.00 TO STA. 8+65.04 SHALL NOT BE CONSTRUCTED PRIOR TO SEWER IMPROVEMENT PLAN APPROVAL OF TRACT 22408 AND/OR AS DIRECTED BY THE CITY OF RIVERSIDE PUBLIC WORKS DEPT.

PROFILE SCALES
HORIZ.: 1"=40'
VERT.: 1"=4'

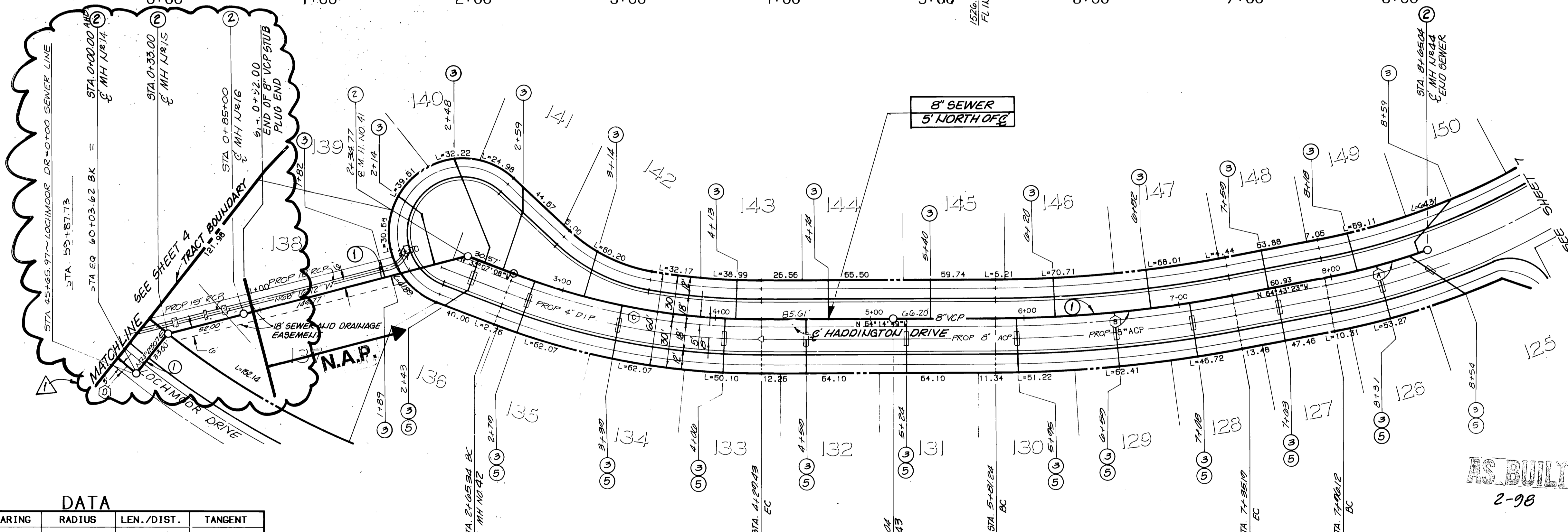

REGISTERED PROFESSIONAL ENGINEER
RICHARD N. YALE
NO. #040023
Exp. 12/31/97
CIVIL
STATE OF CALIFORNIA

FOR REVISION ONLY
APPROVED BY:
Richard N. Yale 3-25-96
RICHARD N. YALE DATE
R.C.E. NO. 40023 EXP. 12/31/97

DATA

DELTA/BEARING	RADIUS	LEN./DIST.	TANGENT
(A)			
(B)			
(C)			
(D)	1° 40' 15"	545.00	15.00'

HADDINGTON DRIVE

CONSTRUCTION NOTES

- CONSTRUCT 8" VITRIFIED CLAY PIPE (VCP) PER CITY SPECIFICATIONS
- CONSTRUCT PRECAST CONCRETE SEWER MANHOLE PER CITY STD. 522
- CONSTRUCT 12" VCP LATERAL PER CITY STD. 562
- CONSTRUCT CONCRETE SEWER ENGAGEMENT PER CITY STD. CWD 022 0 023

CITY OF RIVERSIDE WATER SYSTEM

Richard D. Drake 8/29/96
Richard D. Drake 12-14-89
APPROVED BY: DATE

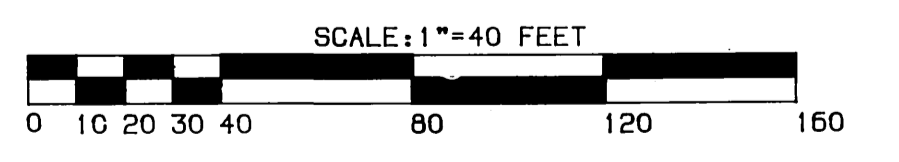

BENCHMARK:
3.5 MILES NORTHWEST ALONG THE ATCHISON, TOPEKA AND SANTA FE RAILWAY FROM THE STATION AT MARCH FIELD, 76 FEET SOUTHEAST OF MILEPOST 6, SET VERTICALLY IN THE SOUTHWEST FACE OF A ROCK CUT, 7 FEET NORTHEAST OF THE NORTHEAST RAIL, 1.9 FEET ABOVE THE GROUND, AND ABOUT 1 FOOT HIGHER THAN THE TRACK. BRASS DISK STAMPED D1144 1961 ELEVATION 1451.887 (BRASS DISK IS BROKEN OFF F.D. ORIGINAL SHANK OF B.D. WITH P.K. NAIL DRIVEN ALONG SIDE SHANK)

UNDERGROUND SERVICE ALERT
1-800-422-4133
CALL TWO WORKING DAYS BEFORE YOU DIG

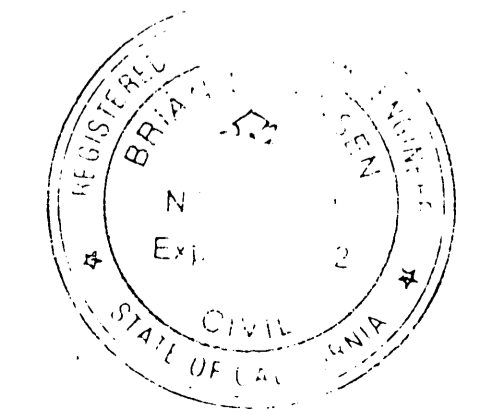

THE KEITH COMPANIES
6296 RIVER CREST DRIVE
SUITE K
RIVERSIDE, CA 92507
(714) 653-0234

APPROVED BY: *Brian L. Jensen*
BRIAN L. JENSEN REG. CIVIL ENGINEER NO. 30534 DATE

CITY OF RIVERSIDE PUBLIC WORKS DEPARTMENT

APPROVED BY: *Richard D. Drake* DATE: 3/26/90
PRINCIPAL ENGINEER
TRAFFIC DIVISION
CHIEF P.W. ENGINEER

CITY OF RIVERSIDE PUBLIC WORKS DEPARTMENT

APPROVED BY: *Richard D. Drake* DATE: 3/26/90
PRINCIPAL ENGINEER
TRAFFIC DIVISION
CHIEF P.W. ENGINEER

SEWER IMPROVEMENT PLANS
TRACT 22408
HADDINGTON DRIVE

ACCOUNT NO. S-1617A
SHEET 5 OF 6

HORIZ. SCALE: 1"=40' VERT. SCALE: 1"=4'

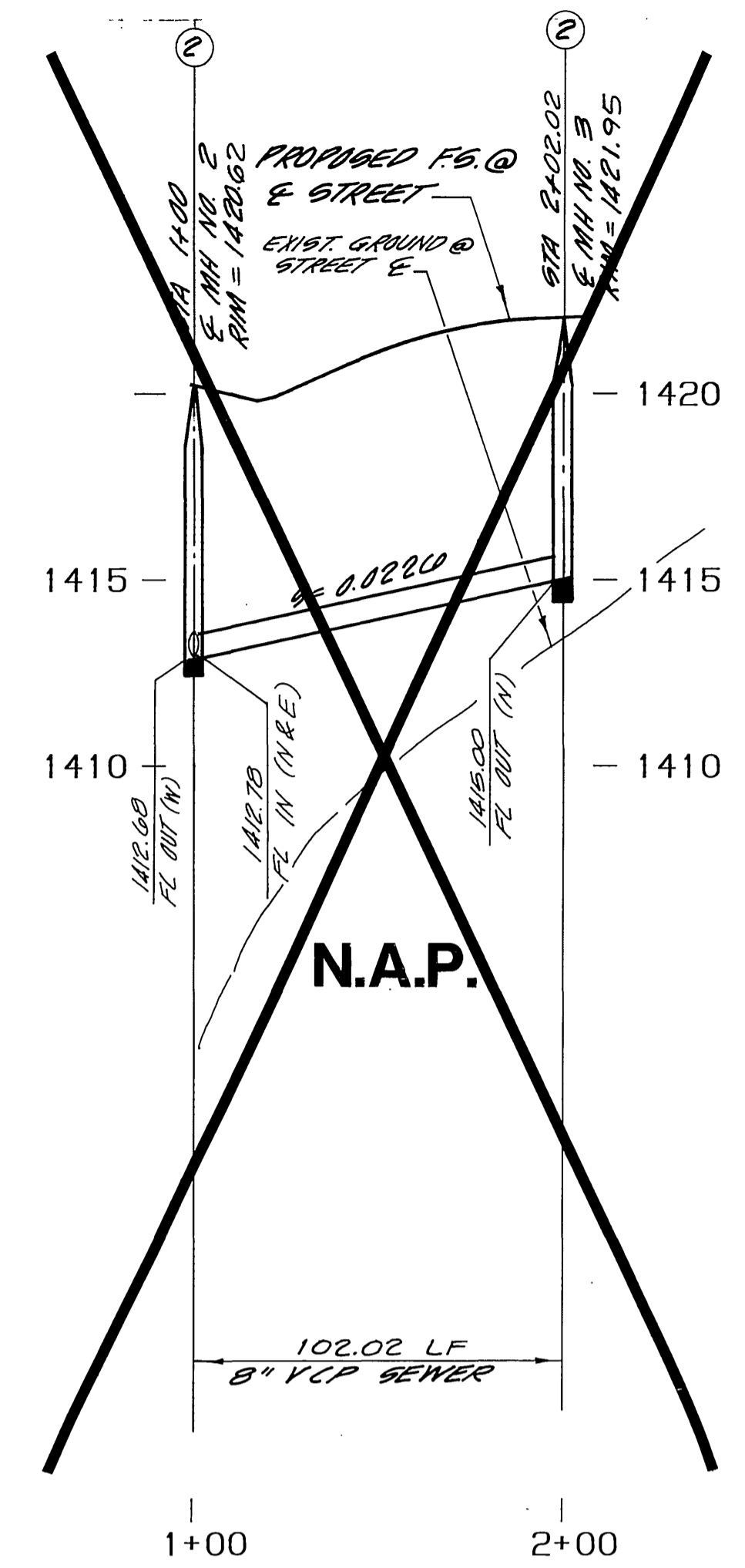
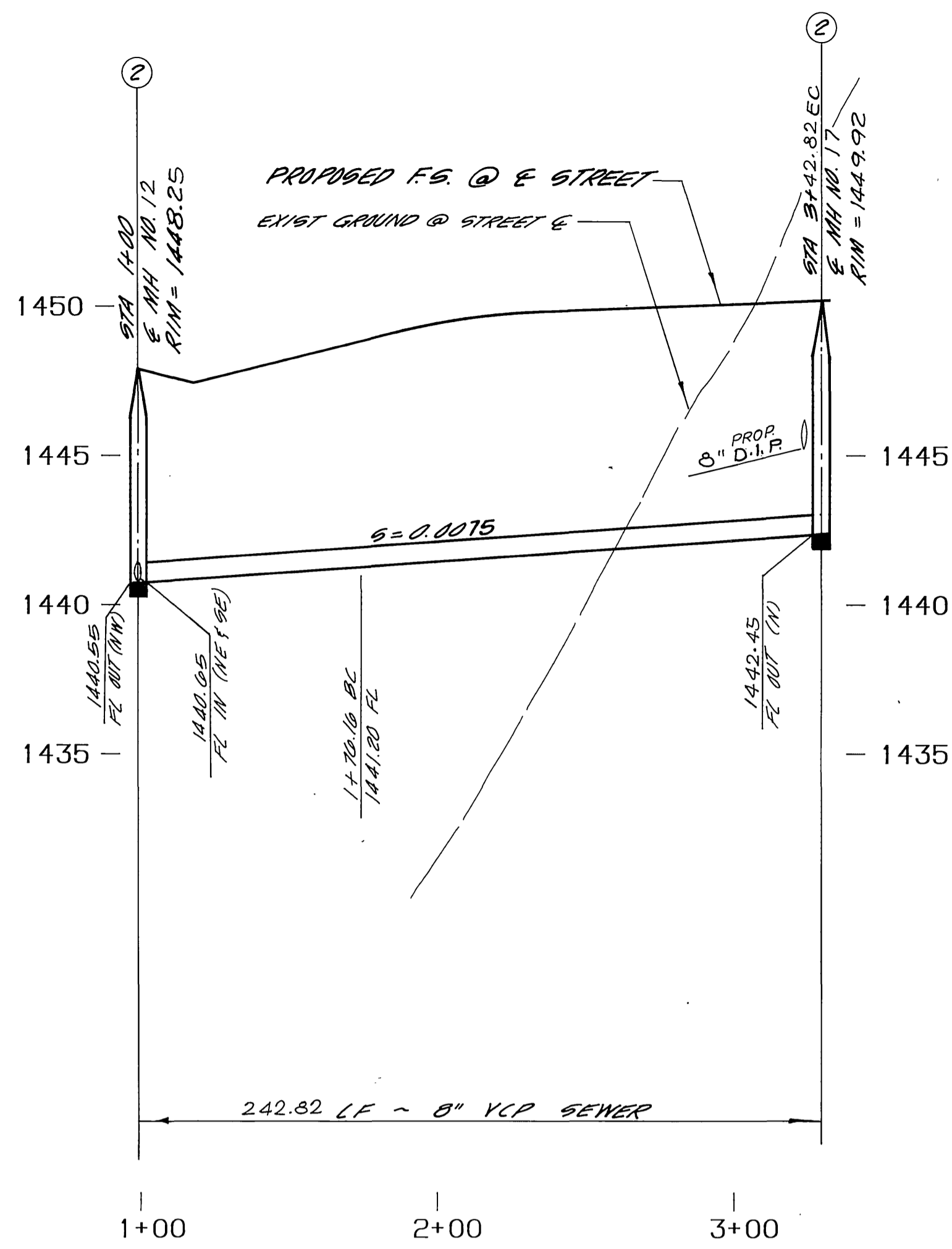

PROFILE SCALES
 HORIZ. : 1"=40'
 VERT. : 1"=4'

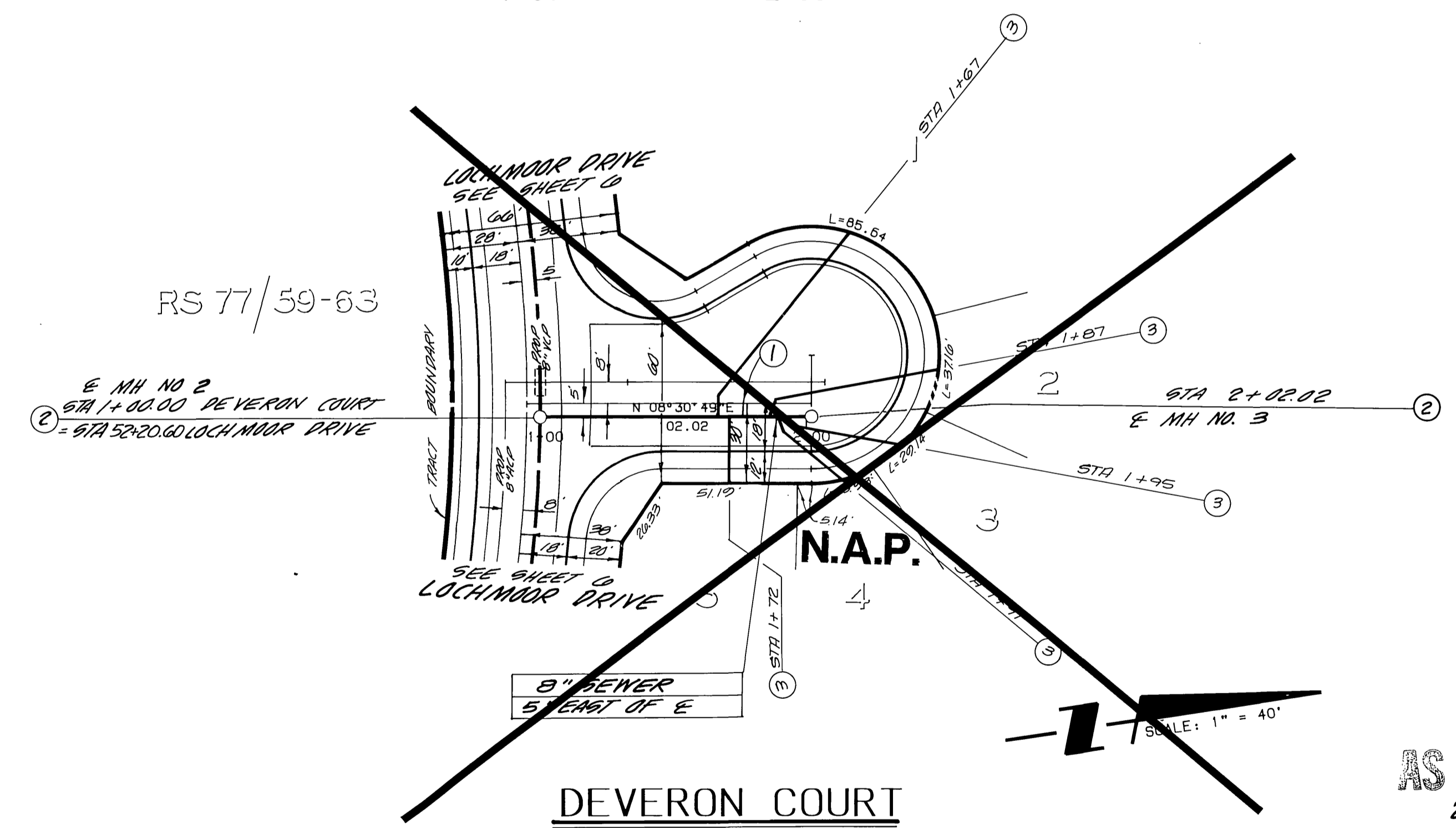
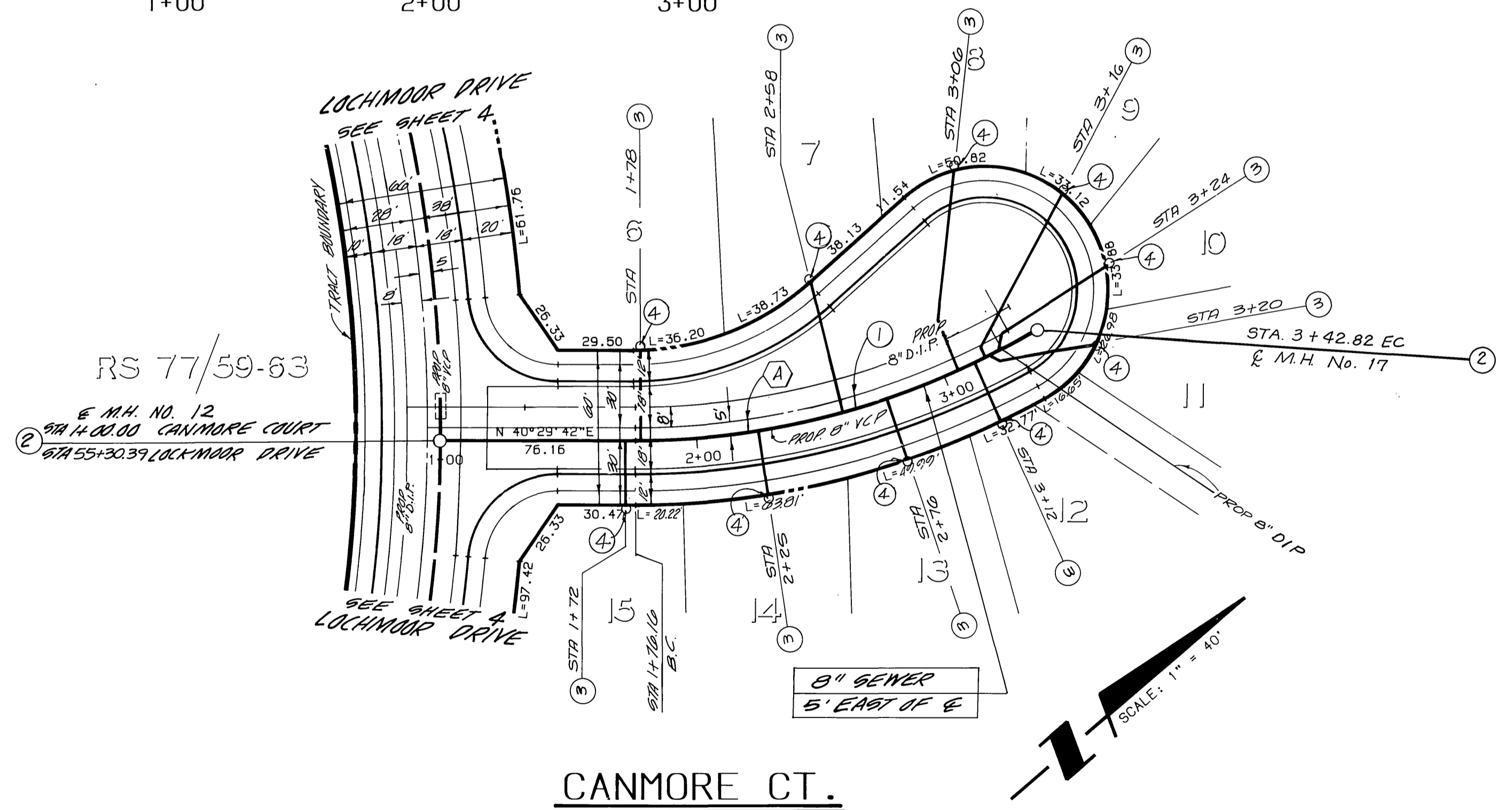

AS BUILT
 2-98

CURVE DATA

DELTA	RADIUS	LENGTH	TANGENT
31°18'22"	305.00'	166.66'	65.47'



CONSTRUCTION NOTES

- 1 - CONSTRUCT 8" VITRIFIED CLAY PIPE (VCP)
- 2 - CONSTRUCT PRECAST CONCRETE SEWER MANHOLE PER STD. DWG. NO. 500 (0-95')
- 3 - CONSTRUCT 4" VCP LATERAL PER STD. DWG. NO. 562 W/ CLEANOUT @ P.L.
- 4 - CONST. 4" VCP CLEANOUT PER STD. 500

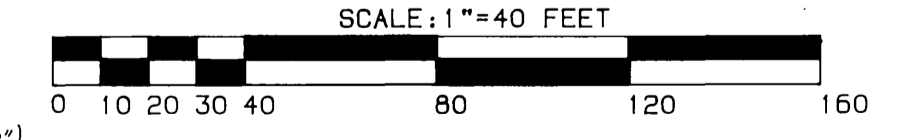

BENCHMARK:
 CITY OF RIVERSIDE BENCHMARK HAS
 EX. NAIL AND CITY ENGINEER TAG IN THE EASTERN
 CORNER OF CATCHBASIN AT THE SOUTHEAST CORNER OF
 CENTRAL AVENUE AT BOX SPRINGS BOULEVARD
 ELEVATION - 1360.91

UNDERGROUND SERVICE ALERT
 1-800-422-4133
 CALL TWO WORKING DAYS BEFORE YOU DIG

CITY OF RIVERSIDE WATER SYSTEM
 Richard D. Dinkel 8/29/96
 APPROVED BY: DATE

KEITH INTERNATIONAL, INC.
 Planning • Civil Engineering • Environmental Services
 Land Surveying • Public Works • Water Resources
 Inland Empire Division
 22669 Dutra Ave., Ste. 300, Moreno Valley, CA 92553 (909) 855-0254

APPROVED BY:
 Richard N. Yale 3-25-96
 RICHARD N. YALE / REG. CIVIL ENGINEER NO. 40023 DATE

MARK	REVISIONS	APP'D	DATE

CITY OF RIVERSIDE PUBLIC WORKS DEPARTMENT

APPROVED BY: DATE BY
 PRINCIPAL ENGINEER 10/28/96
 PARK DEPARTMENT
 TRAFFIC DIVISION
 CHIEF P. W. ENGINEER 11/19/96 R.N.Y.
 DATE 11/8/96

SEWER IMPROVEMENT PLANS TRACT 21167
CANMORE COURT
 HORIZ. SCALE: 1"=40' VERT. SCALE: 1"=4'

ACCOUNT NO.
 5-1617A
 SHEET 6 OF 6