

NOTE: SEWER LATERALS TO BE LOCATED IN THE FIELD.
 M.H.'S TO BE BUILT PER RIVERSIDE CITY STD. NO. 500
 C.O. TO BE BUILT PER RIVERSIDE CITY STD. NO. 560

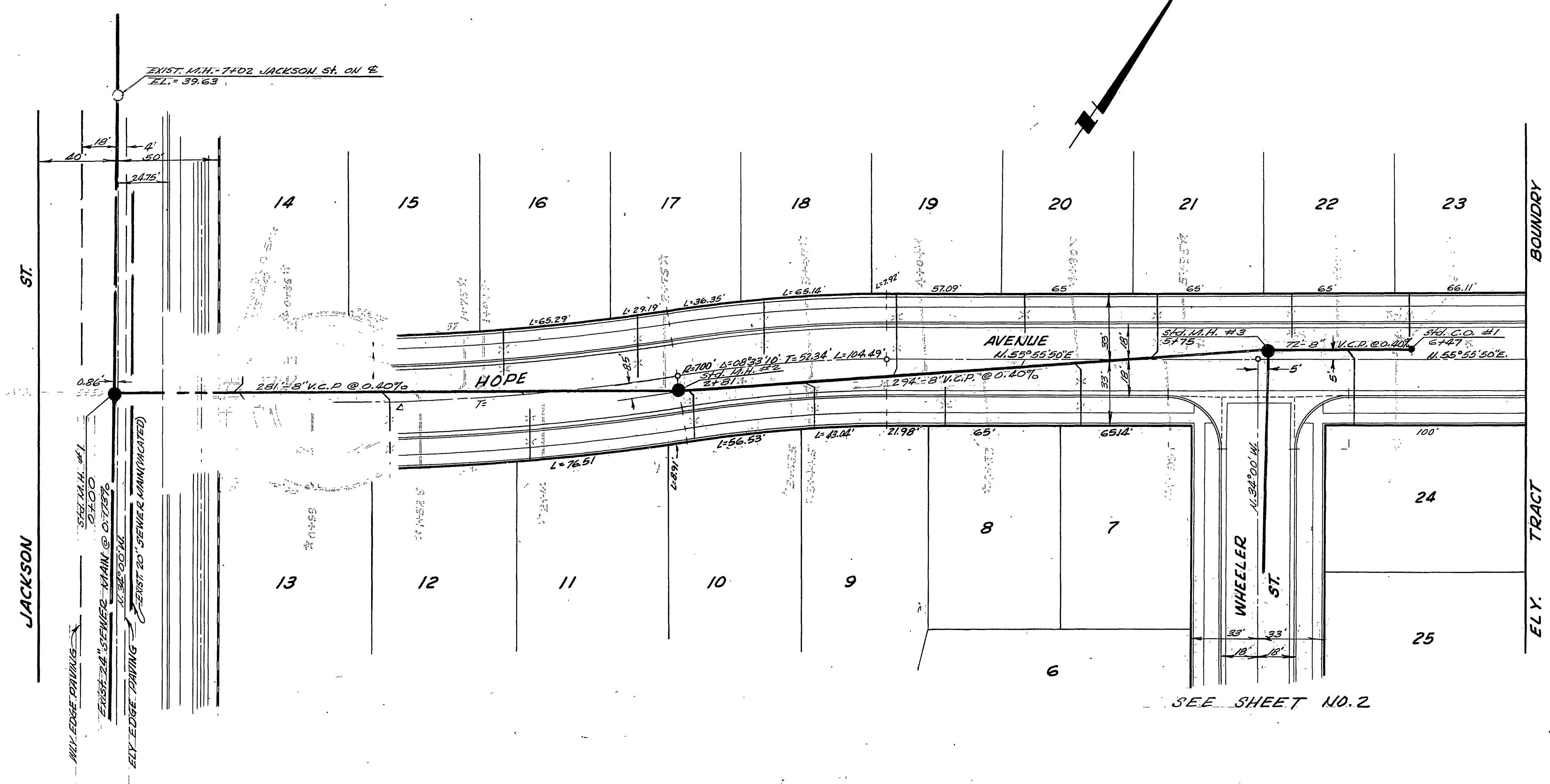

SEE SHEET NO. 2

BENCH MARK 20d nail in power pole no. 6330444 westerly side of Jackson southerly tract boundary of Villa d'Este No. 4. ELEVATION 750.57'
 BENCH MARK Railroad 8012 in power pole no. 6330384 410' northerly of California Ave. westerly side of Jackson St. ELEVATION 751.79'

J.F. DAVIDSON-CIVIL ENGINEER
 R.E. No 862
 RIVERSIDE, CALIFORNIA
 APPROVED BY *George E. M. City* DATE 2/13/53
 CITY OF RIVERSIDE, CALIFORNIA
 DEPARTMENT OF PUBLIC WORKS
 SEWER PLAN & PROFILE
 HOPE AVENUE
 MEDCO CALIFORNIA HOMES
 HORIZ. SCALE 1"=40' VERT. SCALE 1"=4'
 APPROVED BY *Tom O'Neil*
 Director of Public Works
 DATE *April 27, 1949*
 NO. 5-162
 SHEET 1 OF 2

750'

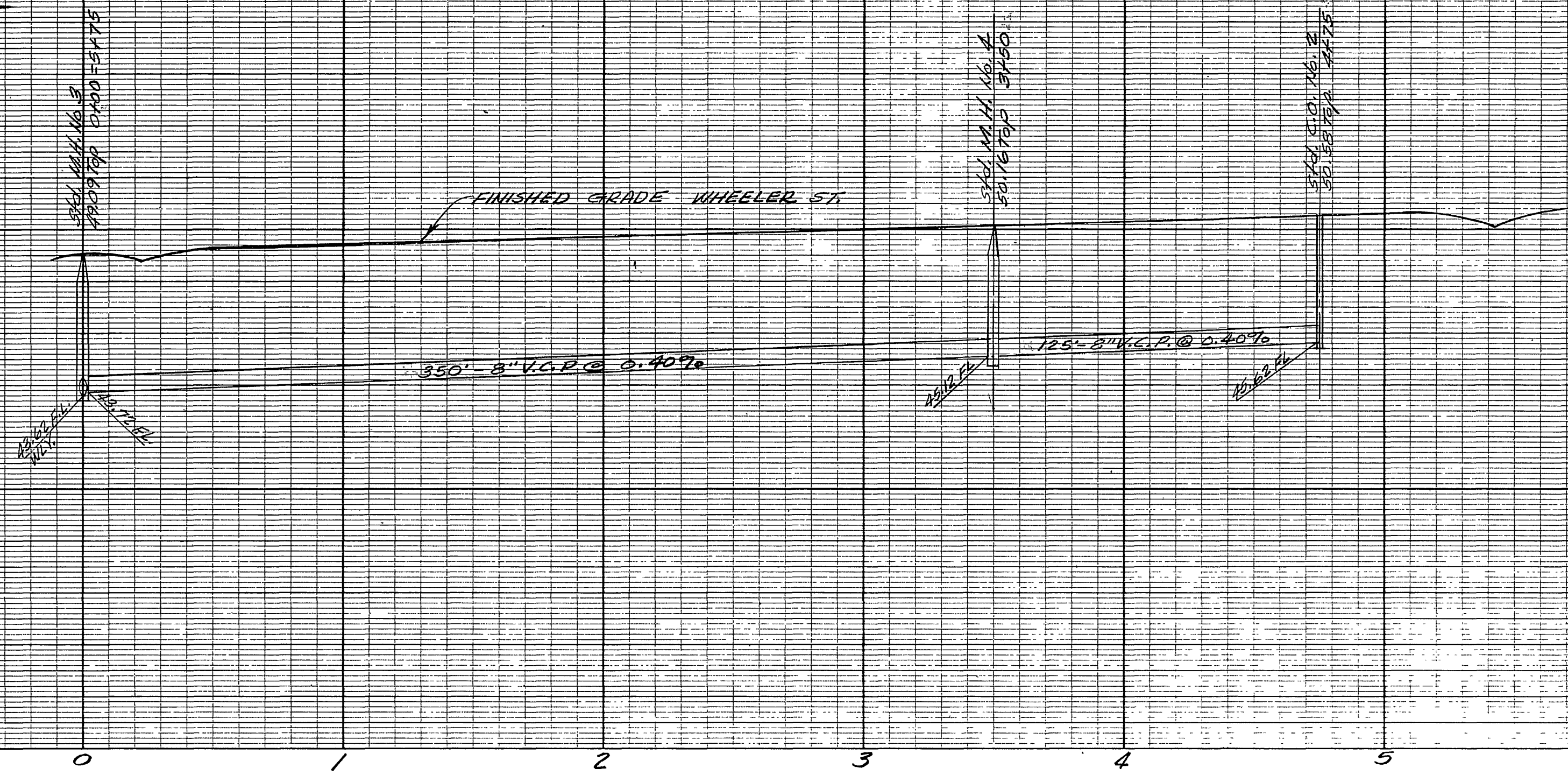

NOTE: SEWER LATERALS TO BE LOCATED IN THE FIELD.
 M.H.'S TO BE BUILT PER RIVERSIDE CITY STD. NO. 500
 C.O. TO BE BUILT PER RIVERSIDE CITY STD. NO. 560

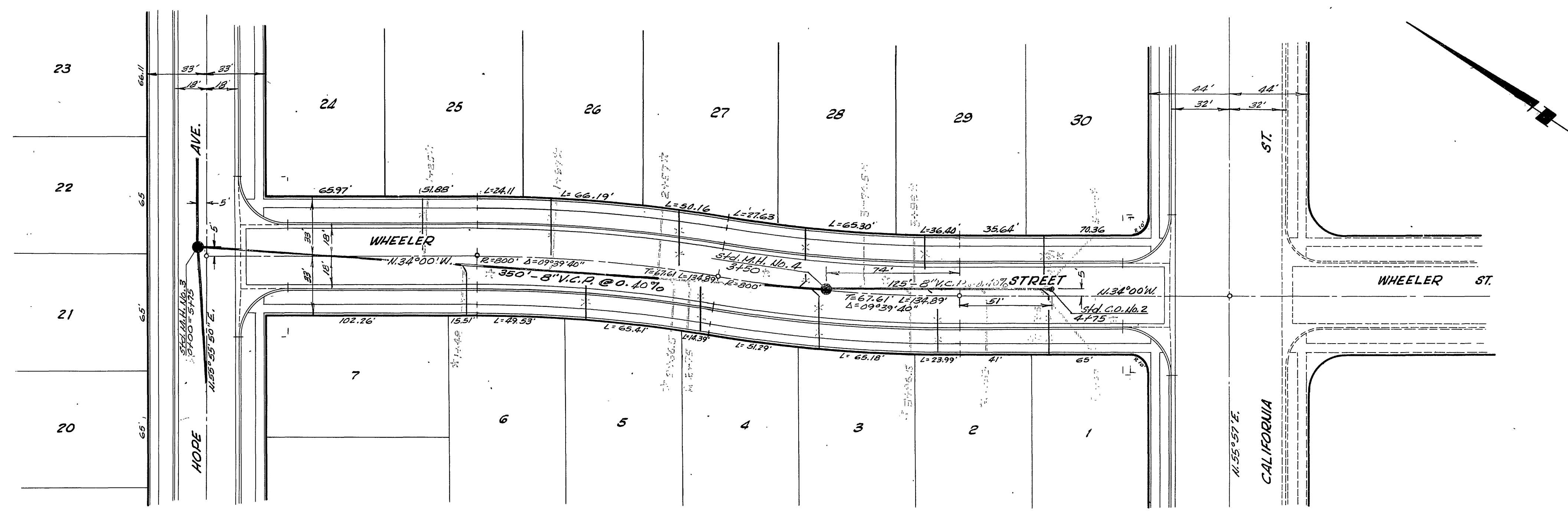

SEE SHEET NO. 1

BENCH MARK 20d. nail in power pole no. 639044H westerly side Jackson, at southerly tract boundary of VILLA d'ESTE No 4
 ELEVATION 750.57
 BENCH MARK Railroad spike in power pole No 6330384 410' northerly of E California Ave on westerly side of Jackson St.
 ELEVATION 751.75

J.F. DAVIDSON-CIVIL ENGINEER	
R.E. No 862	
RIVERSIDE, CALIFORNIA	
APPROVED BY <i>George E. McCarty</i> DATE 2/19/59	
CITY OF RIVERSIDE, CALIFORNIA	
DEPARTMENT OF PUBLIC WORKS	
SEWER PLAN & PROFILE	
WHEELER ST.	
MEDCO CALIFORNIA HOMES	
HORIZ. SCALE 1/2" = 40' VERT. SCALE 1/2" = 4'	
APPROVED BY <i>Samuel</i>	NO. S-162
Director of Public Works	SHEET 2 OF 2
DATE <i>April 27, 1949</i>	