

GENERAL NOTES

- It shall be the responsibility of the contractor to clear the right of way in accordance with the provisions of law at it affects each utility including irrigation lines and appurtenances and at no cost to the City.
- Construction shall be in accordance with the City of Riverside Department of Public Works, Standard Drawings, Standard Drawing No. 10 and the Standard Specifications for Public Works Construction, current edition.
- The private engineer signing these plans is responsible for assuring the accuracy and acceptability of the work hereon. In the event of discrepancies arising during construction, the private engineer shall be responsible for determining an acceptable solution and revising the plans for approval by the City.
- Quantities shown are for information only and the City of Riverside is not responsible for their accuracy.
- The developer shall be responsible for preserving or re-establishing and referencing survey monuments destroyed, disturbed or buried as a result of construction shown hereon.
- All flagged elevations shall be staked in the field by the private engineer.
- The contractor shall call in a location request to Underground Service Alert (USA). Phone #1-800-422-4133, two working days before digging. No construction permit will be issued by the Public Works Department involving excavation for underground facilities unless the applicant has been provided an inquiry identification number by U.S.A. Contractor is to verify existing sewer elevation prior to construction.
- Location of laterals to be determined in the field at the direction of the owner. Avoid conflict with proposed and/or existing facilities.
- No finished floor elevation shall be less than 4' above the sewer flow line at point of connection without having a proper backwater valve installed in the lateral.
- A plug shall be installed and will remain in place where the new sewer connects with the existing sewer until the new sewer is accepted by the City.
- The sewer contractor shall adjust manholes to final grade after paving is completed.

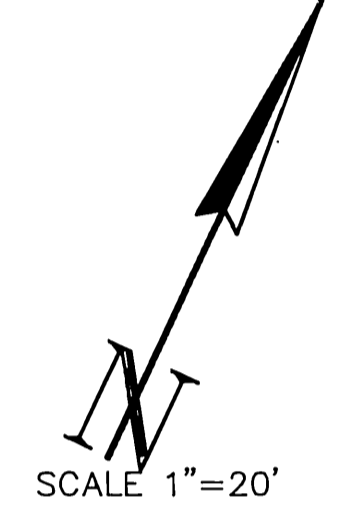

- CONSTRUCTION NOTES
- ① CONST. SEWER MANHOLE PER CITY STD. NO. 500 1 EA.
 - ② CONST. 8" V.C.P. & ENCASE (CONCRETE) PER STD. 564. WHERE COVER IS LESS THAN 4' (STA. 2+15± TO MH) 88 L.F.
 - ③ CONST. 4" D.I.P. SEWER LATERAL, CLASS 51 @ 1% SLOPE (MAX.), LAY WYE FLAT @ MAIN 240 L.F.
 - ④ CONST. 4" V.C.P. SEWER LATERAL PER CITY STD. NO. 562 72 L.F.

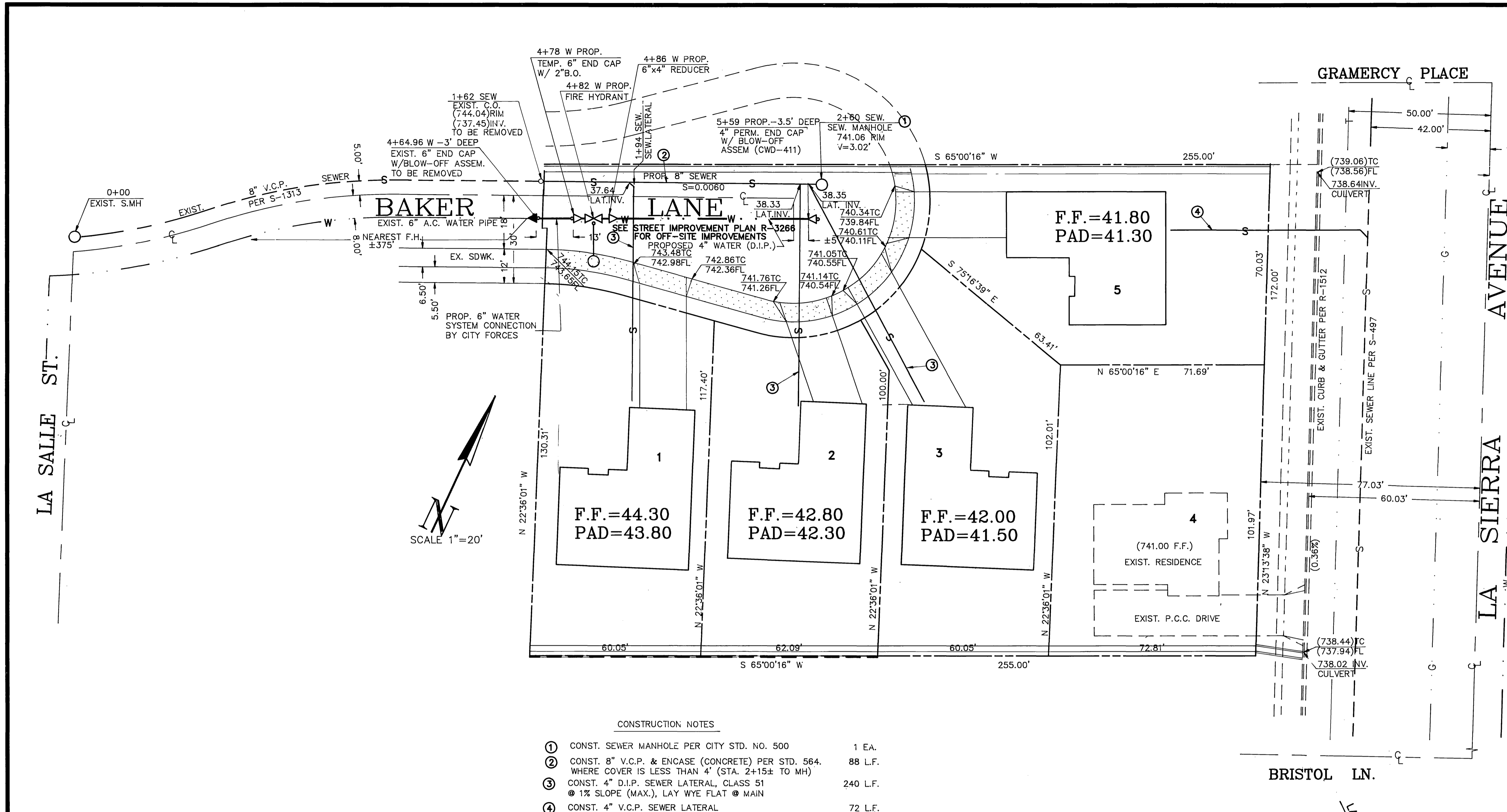
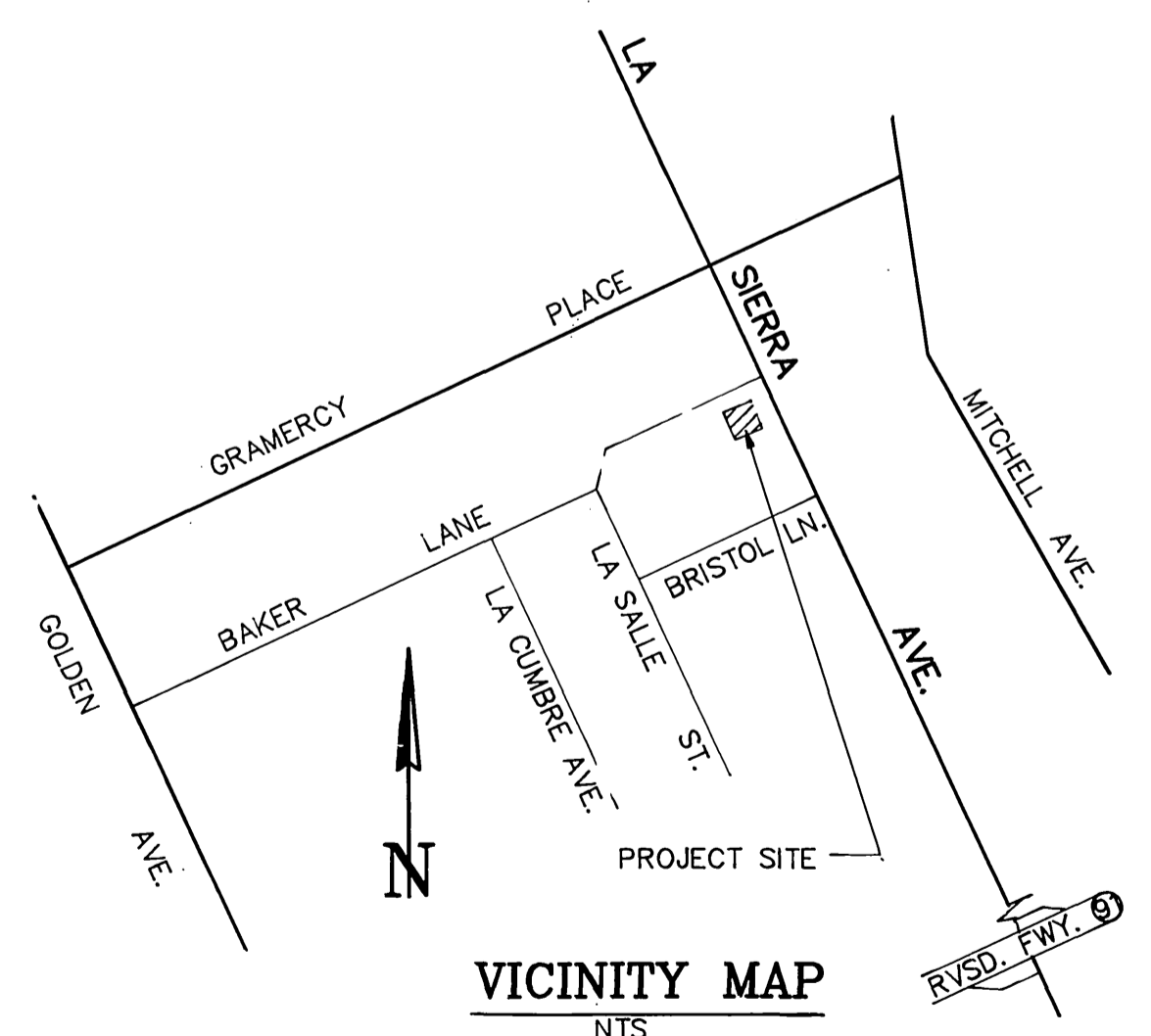
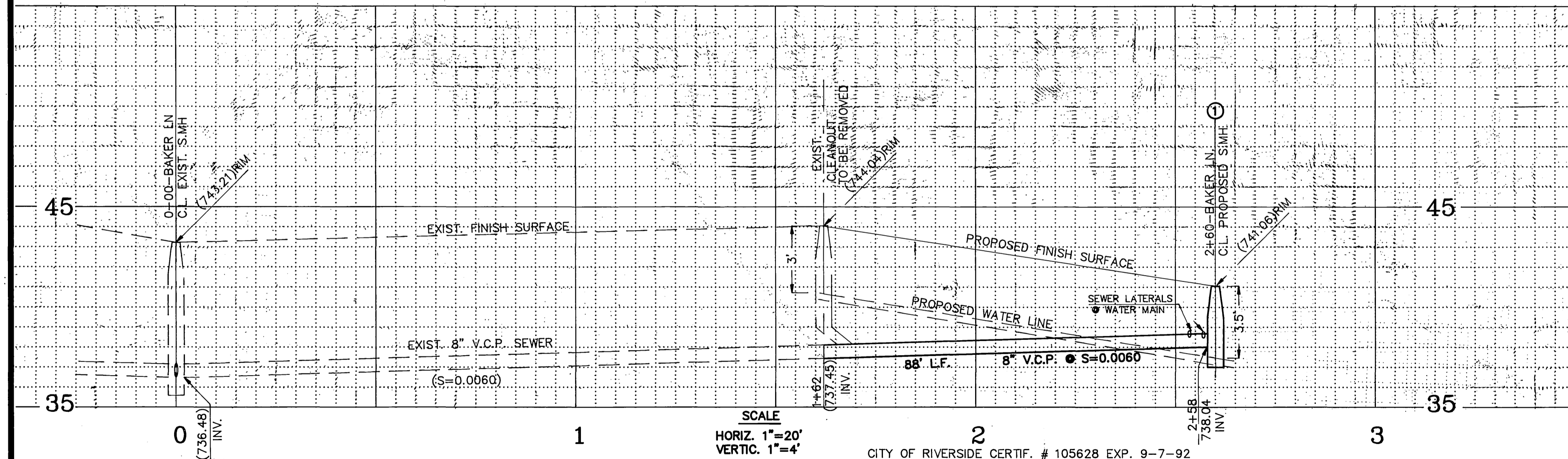

BENCH MARK:
BENCH MARK # F2-G ELEV. 754.793
P.K. NAIL IN CENTER OF SWLY CB RET.
OF LA SIERRA AVE. AT THRUSH ST.

CITY OF RIVERSIDE WATER SYSTEM APPROVED BY: <i>Richard J. D'Amico</i> 6-16-92 DATE	PAUL CALVO ASSOC. 1325 CATALINA AVE. SEAL BEACH, CA 90740 (310.) 431-4384 PREPARED UNDER THE SUPERVISION OF: <i>Robert P. Padgett, R.C.E. 10/12/91</i> DATE	CITY OF RIVERSIDE PUBLIC WORKS DEPARTMENT APPROVED BY: <i>[Signature]</i> PRINCIPAL ENGINEER PARK DEPARTMENT TRAFFIC DIVISION CHIEF P.W. ENGINEER DESIGNED BY: YI DRAWN BY: YI CHECKED BY: RBH	SEWER PLAN	ACCOUNT NO. S-1630
			TRACT NO. 26015 BAKER LANE	SHEET 1 OF 1

PC-3467-S