

**BENCHMARK**  
 (16-G) BRASS DISC IN MON. WELL  
 C.L. INTERSECTION OF 14TH STREET  
 AND MARKET STREET PER B.M. BOOK  
 ELEVATION 834.134

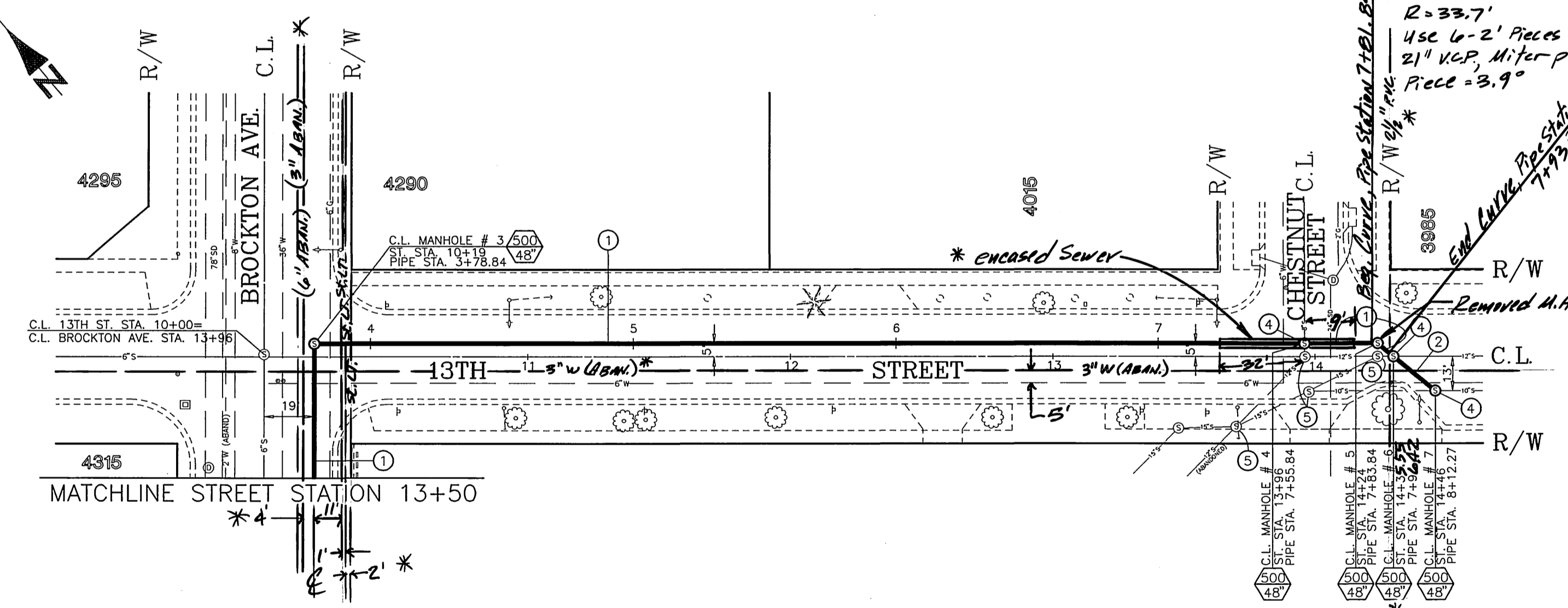

**IMPORTANT NOTICE**  
 Section 4216/4217 of the Government Code requires a Dig Alert Identification Number to be issued before a "Permit to Excavate" will be valid. For your Dig Alert I.D. Number call Underground Service Alert TOLL FREE 1-800-422-4133 Two working days before you dig.

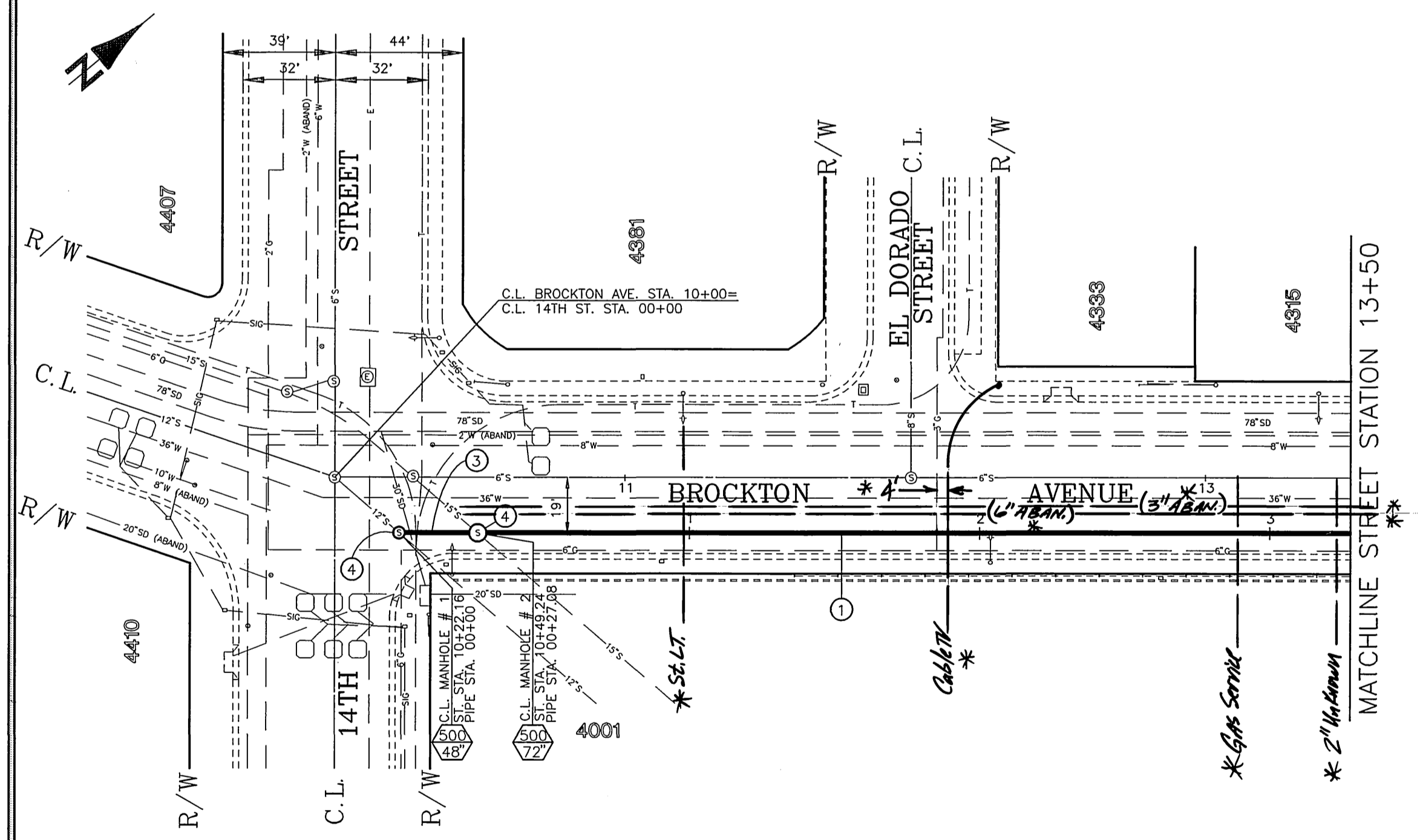
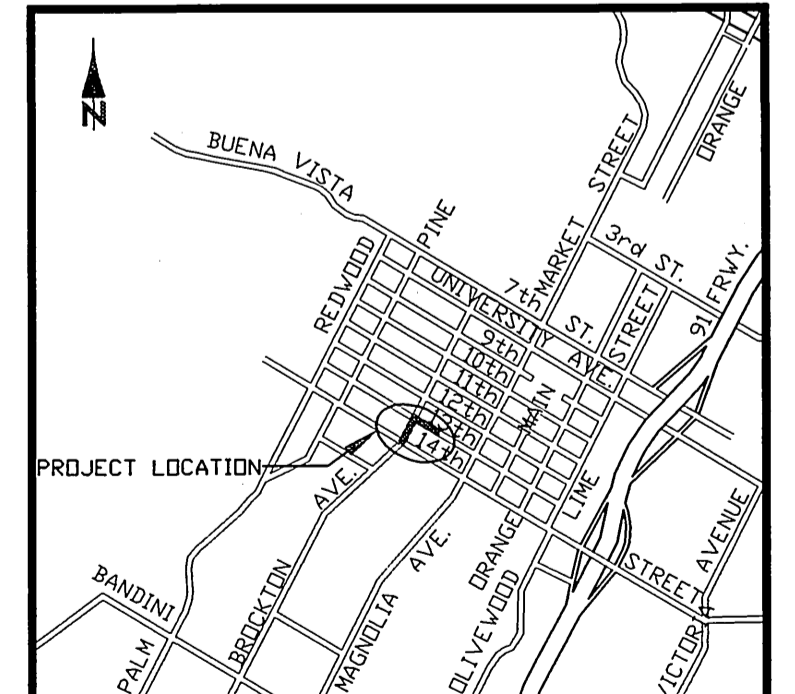

**GENERAL NOTES:**

- 1 CONSTRUCTION SHALL BE IN ACCORDANCE WITH CITY OF RIVERSIDE STANDARD DRAWINGS AND STANDARD SPECIFICATIONS FOR PUBLIC WORKS CONSTRUCTION, 1991 EDITION.
- 2 ALL ELEVATIONS SHOWN ON THE PLANS SHALL BE STAKED IN THE FIELD.
- 3 EXISTING UTILITIES SHOWN ON THE PLANS ARE PLOTTED FROM UTILITY RECORDS. THE CONTRACTOR IS REQUIRED TO TAKE DUE PRECAUTIONARY MEASURES TO LOCATE AND PROTECT ALL UTILITIES WHETHER OR NOT SHOWN ON THE PLAN: CONTRACTOR SHALL POTHOLE AND VERIFY ALL LOCATIONS AND ELEVATIONS OF UTILITIES PRIOR TO START OF CONSTRUCTION TO ELIMINATE INTERFERENCE WITH NEW CONSTRUCTION.
- 4 THE CONTRACTOR SHALL EXPOSE ALL CONNECTION POINTS TO THE EXISTING SEWER SYSTEM FOR VERIFICATION OF LOCATION AND ELEVATION PRIOR TO CONSTRUCTION.

**CONSTRUCTION NOTES:**

- 1 CONSTRUCT 21" VITRIFIED CLAY PIPE. PIPE BEDDING AND TRENCH BACKFILL DETAILS SHALL BE IN ACCORDANCE WITH CITY OF RIVERSIDE STANDARD DRAWINGS 452 (CASE 1) AND 453 RESPECTIVELY.
- 2 CONSTRUCT 12" VITRIFIED CLAY PIPE. PIPE BEDDING AND TRENCH BACKFILL DETAILS SHALL BE IN ACCORDANCE WITH CITY OF RIVERSIDE STANDARD DRAWINGS 452 (CASE 1) AND 453 RESPECTIVELY.
- 3 CONSTRUCT 10" VITRIFIED CLAY PIPE. PIPE BEDDING AND TRENCH BACKFILL DETAILS SHALL BE IN ACCORDANCE WITH CITY OF RIVERSIDE STANDARD DRAWINGS 452 (CASE 1) AND 453 RESPECTIVELY.
- 4 BREAK OUT EXISTING V.C.P. IN MANHOLE AFTER COMPLETION OF NEW SEWER.
- 5 REMOVE EXISTING MANHOLE AFTER COMPLETION OF NEW SEWER AND ABANDON ALL EXISTING PIPES CONNECTED TO THE MANHOLE.



<p>ENGINEER IN RESPONSIBLE CHARGE          DUANE K. GREENWOOD          R.C.E. No. 43965 expires 6/30/97          DATE 10/11/94</p>	ADDED 6" W TO PROFILE 10/11/94	CITY OF RIVERSIDE, CALIFORNIA PUBLIC WORKS DEPARTMENT	GRANT SCHOOL RELIEF SEWER BROCKTON AVENUE, 13TH TO 14TH 13TH STREET, BROCKTON TO CHESTNUT	ACCOUNT NUMBER 551-741290-440301-40180 S-1658 SHEET 1 OF 1
	DESIGNED BY P.H. DRAWN BY P.H. CHECKED BY P.H.	APPROVED BY [Signature] DATE 10/12/94 DEPUTY P.W. DIRECTOR PRINCIPAL ENGINEER SURVEYOR	APPROVED BY [Signature] DATE 10/12/94 PUBLIC WORKS DIRECTOR	HORIZ. SCALE: 1" = 40' VERT. SCALE: 1" = 4' FILE NO.: