

BENCH MARK - "x" on Gage Canal Bridge of Victoria-Elsinore Road. Elev. 1018.51. F.B. 28/20/68.

CONSTRUCTION - Construction shall be in accordance with standards of the City of Riverside Dept. of Public Works. House Connections shall be field located.

QUANTITY ESTIMATE

	8" V.C.P.	4" V.C.P.	8"x4" Nyes	M.H. Std. 500
FAIRVIEW AVENUE	511 Lin. ft.	20 Lin. ft.	1	2
BRANSON WAY	1,009 Lin. ft.	580 Lin. ft.	17	3
TOTALS	1,520 Lin. ft.	600 Lin. ft.	18	5

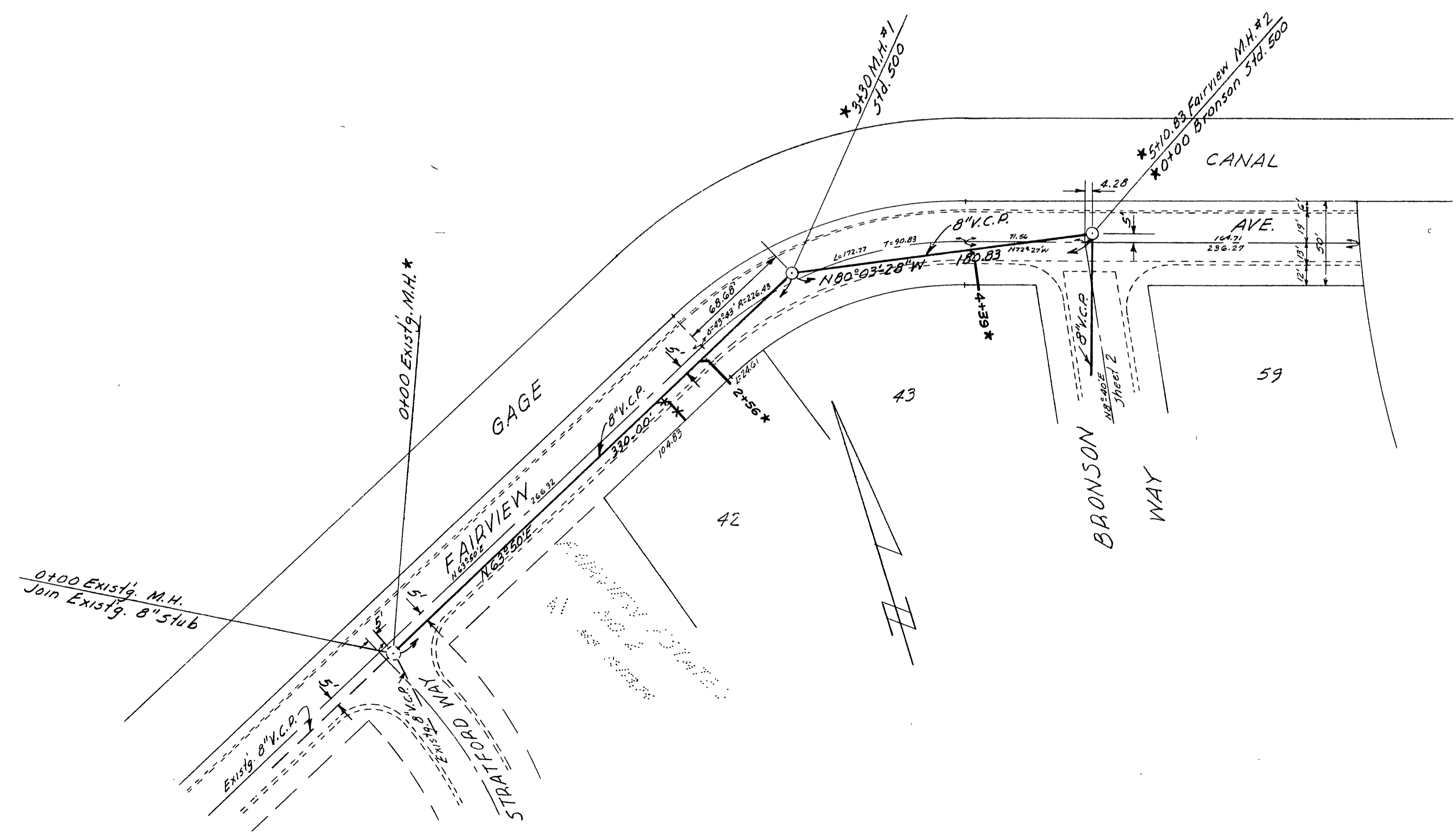

PROPERTY OF
 CITY OF RIVERSIDE
 DEPT. OF PUBLIC WORKS
 ENGINEERING DIVISION

ALBERT A. WEBB ASSOCIATES
 CIVIL ENGINEERS - RIVERSIDE, CALIFORNIA
 DEPT. OF PUBLIC WORKS
 APPROVED *Albert A. Webb* DATE 2/26/59
 19876

REVISION	
MARK	DESCRIPTION
*	5-8-59 As Built - H. Ball

CITY OF RIVERSIDE, CALIFORNIA
 DEPARTMENT OF PUBLIC WORKS
 SEWER PLAN & PROFILE
 OF
 FAIRVIEW AVENUE
 IN
 FAIRVIEW ESTATES N° 3

DATE Feb. 1959
 DRAWN REC
 CHECKED

SCALE Horiz. 1"=50'
 Vert. 1"=5'
 W.O. 57-61
 F.B. 286 & 259
 APPROVED BY *W.O. 57-61*
 DIRECTOR OF PUBLIC WORKS
 DATE 3-23-59
 SHEET 1 OF 2

PROPERTY OF
 CITY OF RIVERSIDE
 DEPT. OF PUBLIC WORKS
 ENGINEERING DIVISION

PROFILE
 NOTE BOOK NO. 57-61
 CHECKED BY B. M. SARTER
 DATE 3-23-59

PLAN
 NOTE BOOK NO. 57-61
 CHECKED BY B. M. SARTER
 DATE 3-23-59

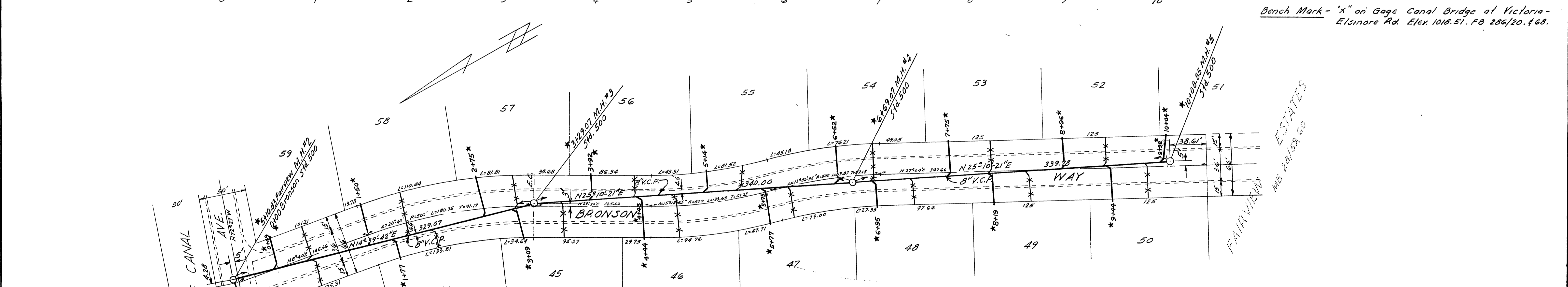
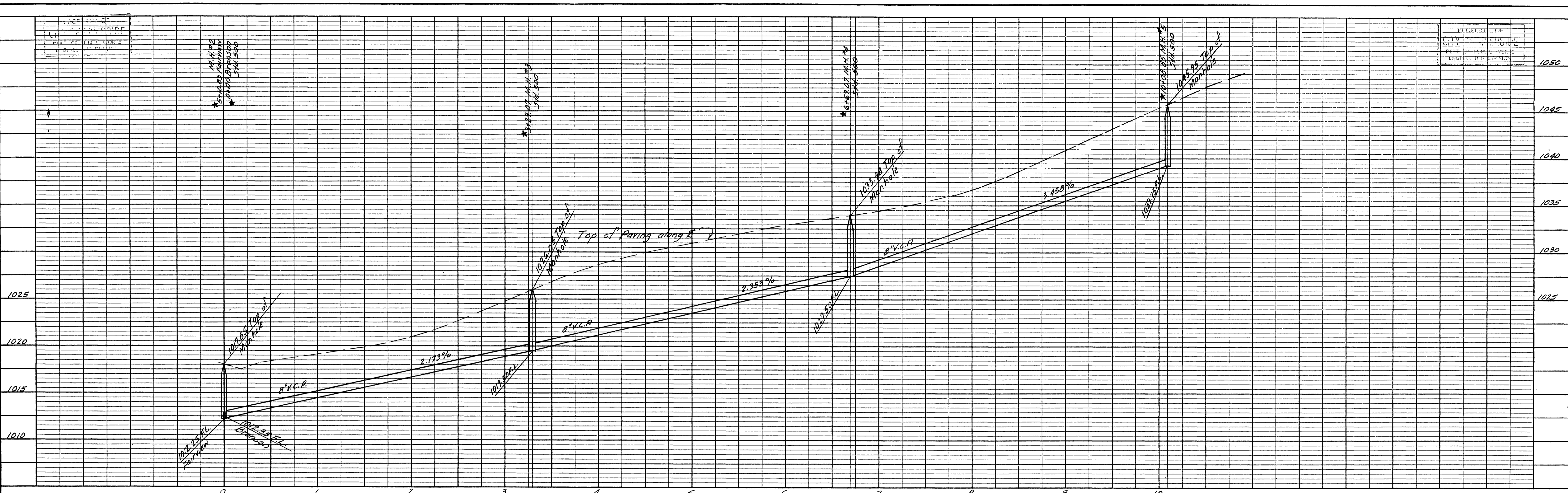

PROFILE

NO.	SURVEYED	DATE
	BY	

PLAN

NO.	SURVEYED	DATE
	BY	

Bench Mark - "X" on Gage Canal Bridge at Victoria-Elsinore Rd. Elev. 1018.51. FB 286/20.468.

PROPERTY OF
 CITY OF RIVERSIDE
 DEPT. OF PUBLIC WORKS
 ENGINEER'S DIVISION

ALBERT A. WEBB ASSOCIATES
 CIVIL ENGINEERS - RIVERSIDE, CALIFORNIA
 APPROVED *Albert A. Webb* DATE 2/26/59
 11 9876

REVISION		
MARK	DATE	DESCRIPTION
*	5-8-59	As Built - 11.51

CITY OF RIVERSIDE, CALIFORNIA
 DEPARTMENT OF PUBLIC WORKS
 SEWER PLAN & PROFILE
 OF
 BRONSON WAY
 IN
 FAIRVIEW ESTATES N^o 3

DATE Feb. 1959
 DRAWN REC
 CHECKED F.B.
 SCALE Horiz. 1"=50'
 Vert. 1"=5'

APPROVED BY *W.O. 57-61*
 DIRECTOR OF PUBLIC WORKS
 DATE 3-23-59
 SHEET 2 OF 2

PROPERTY OF
 CITY OF RIVERSIDE
 DEPT. OF PUBLIC WORKS
 ENGINEER'S DIVISION

NO. S-166