

SEE SHEET 3

PROFILE SCALE:
 HORIZ. - 1" = 40'
 VERT. - 1" = 4'

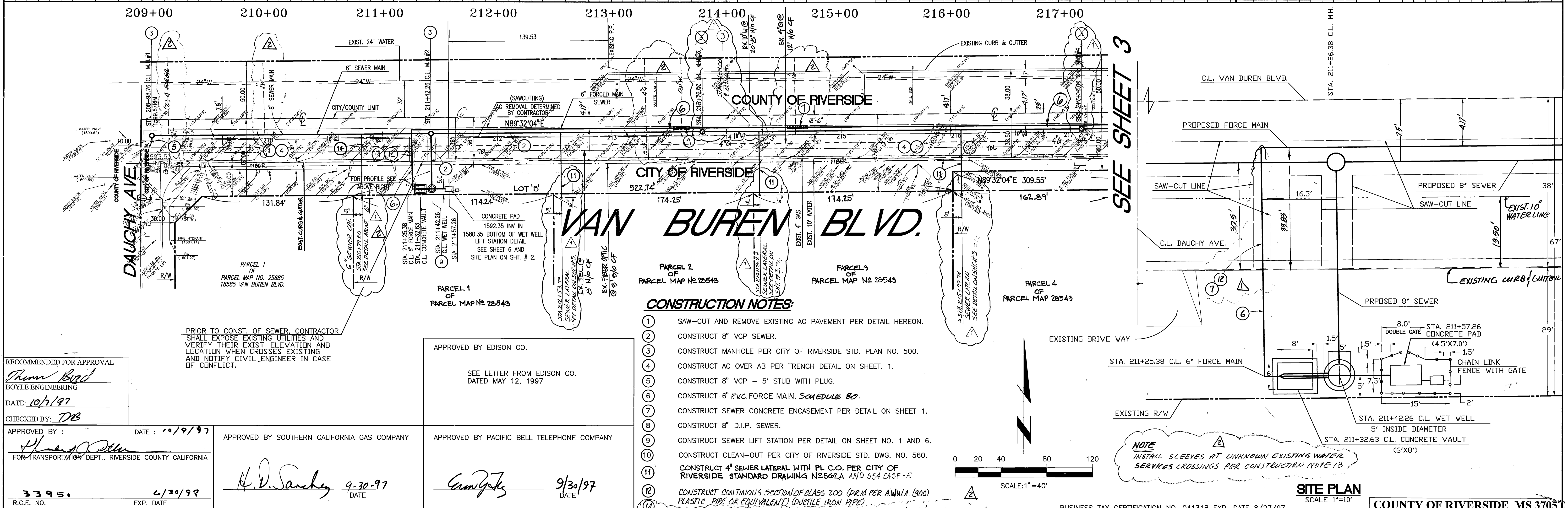

SEE SHEET 3

CONSTRUCTION NOTES:

- 1 SAW-CUT AND REMOVE EXISTING AC PAVEMENT PER DETAIL HEREON.
- 2 CONSTRUCT 8" VCP SEWER.
- 3 CONSTRUCT MANHOLE PER CITY OF RIVERSIDE STD. PLAN NO. 500.
- 4 CONSTRUCT AC OVER AB PER TRENCH DETAIL ON SHEET. 1.
- 5 CONSTRUCT 8" VCP - 5' STUB WITH PLUG.
- 6 CONSTRUCT 6" P.V.C. FORCE MAIN, SCHEDULE 80.
- 7 CONSTRUCT SEWER CONCRETE ENCASUREMENT PER DETAIL ON SHEET 1.
- 8 CONSTRUCT 8" D.I.P. SEWER.
- 9 CONSTRUCT SEWER LIFT STATION PER DETAIL ON SHEET NO. 1 AND 6.
- 10 CONSTRUCT CLEAN-OUT PER CITY OF RIVERSIDE STD. DWG. NO. 560.
- 11 CONSTRUCT 4" SEWER LATERAL WITH PL. C.O. PER CITY OF RIVERSIDE STANDARD DRAWING N2502A AND 554 CASE-E.
- 12 CONSTRUCT CONTINUOUS SECTION OF CLASS 200 (DRAIN PER A.M.W.A. 900) PLASTIC PIPE OR EQUIVALENT (DUPLEX IRON PIPE).
- 13 CONSTRUCT 6" S. L. WITH R.C. PER CITY STD. DWG. NO. 562 A / 554 CASE-E.

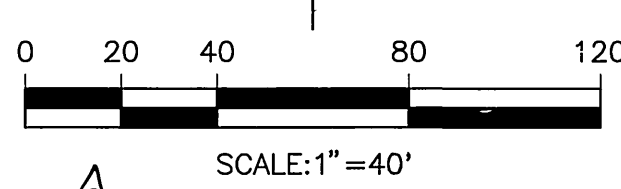

NOTE
 INSTALL SLEEVES AT UNKNOWN EXISTING WATER SERVICES CROSSINGS PER CONSTRUCTION NOTE 13

SITE PLAN
 SCALE 1"=10'

RECOMMENDED FOR APPROVAL
Thom Budd
 BOYLE ENGINEERING
 DATE: 10/7/97
 CHECKED BY: *DB*

PRIOR TO CONST. OF SEWER CONTRACTOR SHALL EXPOSE EXISTING UTILITIES AND VERIFY THEIR EXIST. ELEVATION AND LOCATION WHEN CROSSES EXISTING AND NOTIFY CIVIL ENGINEER IN CASE OF CONFLICT.

APPROVED BY EDISON CO.
 SEE LETTER FROM EDISON CO. DATED MAY 12, 1997

APPROVED BY: *[Signature]* DATE: 10/9/97
 APPROVED BY SOUTHERN CALIFORNIA GAS COMPANY
 APPROVED BY PACIFIC BELL TELEPHONE COMPANY
 33951 EXP. DATE 6/30/99
H.D. Sanchez 9-30-97 DATE
Cam [Signature] 9/30/97 DATE

IMPORTANT NOTICE
 SECTION 4164217 OF THE GOVERNMENT CODE REQUIRES A 60 DAY NOTICE TO BE GIVEN TO THE PUBLIC BEFORE A PERMIT TO EXCAVATE WILL BE VALID FOR YOUR JOB. PLEASE CALL UNDERGROUND SERVICE ALERT TOLL FREE 1-800-227-2800 TWO WORKING DAYS BEFORE YOU DIG.

PRIVATE ENGINEERING NOTE
 CONSTRUCTION CONTRACTOR AGREES THAT IN ACCORDANCE WITH GENERALLY ACCEPTED CONSTRUCTION PRACTICES, CONSTRUCTION CONTRACTOR WILL BE REQUIRED TO ASSUME SOLE AND COMPLETE RESPONSIBILITY FOR JOB SITE CONDITIONS DURING THE COURSE OF CONSTRUCTION OF THE PROJECT. INCLUDING SAFETY OF ALL PERSONS AND PROPERTY. THAT THIS REQUIREMENT SHALL BE MADE TO APPLY CONTINUOUSLY AND NOT BE LIMITED TO NORMAL WORKING HOURS, AND CONSTRUCTION CONTRACTOR FURTHER AGREES TO DESIGN, INDEMNIFY AND HOLD DESIGN PROFESSIONAL HARMLESS FROM ANY AND ALL LIABILITY, REAL OR ALLEGED, IN CONNECTION WITH THE PERFORMANCE OF WORK ON THIS PROJECT, EXCEPT LIABILITY ARISING FROM THE SOLE NEGLIGENCE OF DESIGN PROFESSIONAL.

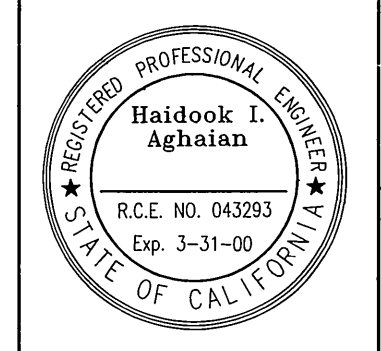

PREPARED UNDER THE DIRECTION OF:
Haidook I. Aghaian 10/2/97 DATE
 HAIDOOK I. AGHAIAN
 R.C.E. 043293 - EXP. 3/31/00

THIENES ENGINEERING
 CIVIL ENGINEERING-LAND SURVEYING
 16800 VALLEYVIEW AVENUE
 LA MIRADA, CALIFORNIA 90639
 (714) 521-4811
 BENCHMARK: BM - P.K. NAIL & TAG E.L.Y. SIDE OF TRAUTWEIN ROAD, 100'± N.L.Y. OF VAN BUREN BOULEVARD, N.L.Y. WALL OF CATCH BASIN, 2' E.L.Y. OF CURB FACE IN S/W. LL 43/Pg. 10 ELEV=1674.985 ADJ.
 1" = 40'
 DATE: Last Update: 7/21/97 EX:1379,1375SEW2

MARK	REVISIONS	APPR.	DATE
1	ADDED 6" SEWER LAT. CONS. NOTE 14		
2	CONS. NOTE 7 AND WATER SERVICES ON DRAWING		
3	ADDED CONST. NOTE 11 & 12		
4	ADDED SEWER LAT. PROFILES & BEN. MAIN SEW.		

CITY OF RIVERSIDE, CALIFORNIA
 DEPARTMENT OF PUBLIC WORKS
 APPROVED BY: *[Signature]* DATE: 10/7/97
 PRINCIPAL ENGINEER
 PARK DEPARTMENT
 TRAFFIC DIVISION
 DEPUTY P.W. ENGR.
 SEWER SERVICES
 DATE: 3-5-98

RIVERSIDE HIGH SCHOOL
VAN BUREN BLVD.
 DAUCHY AVE. TO WOOD ROAD
 PROJECT NO. S-1685
 SHEET 2 OF 6
 HORIZ. SCALE: 1" = 40' VERT. SCALE: 1" = 4'
 FILE NO. INDEXED 4-30-98

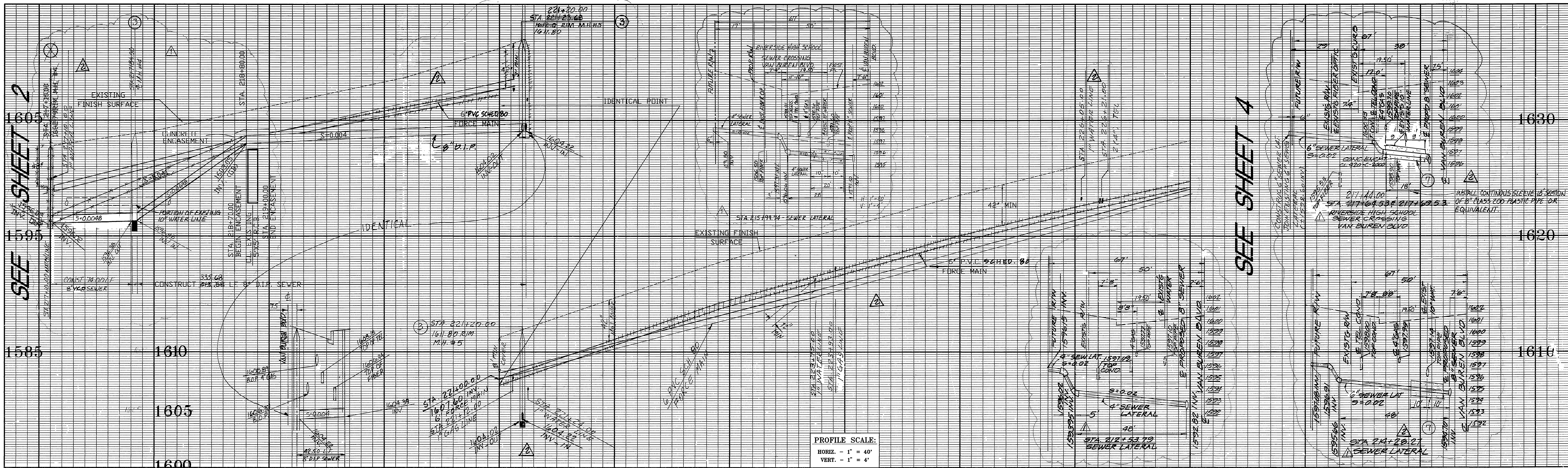

217+00 218+00 219+00 220+00 221+00 222+00 223+00 224+00 225+00 226+00 227+00 228+00 229+00

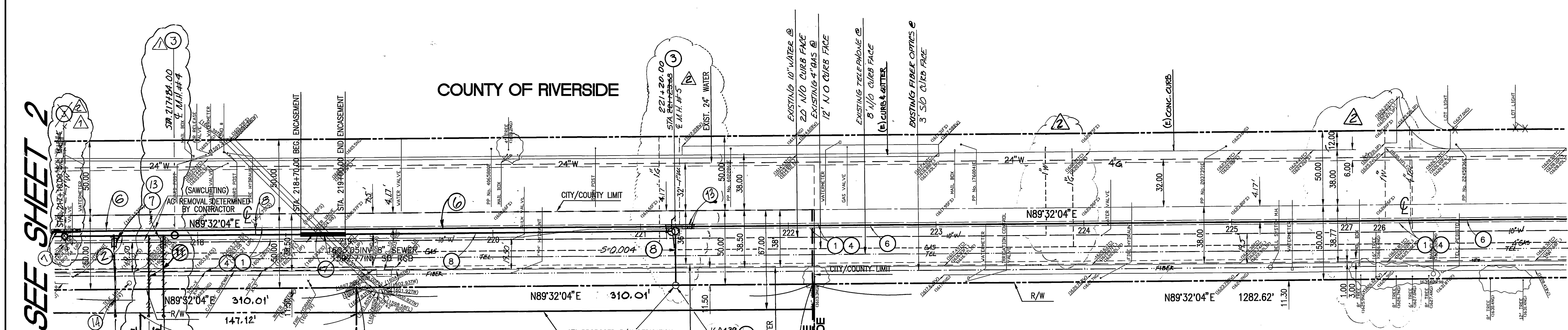

VAN BUREN BLVD.

CITY OF RIVERSIDE

RECOMMENDED FOR APPROVAL
Thom Boyd
 BOYLE ENGINEERING
 DATE: 10/7/97
 CHECKED BY: *DJB*
 APPROVED BY: *Haidook I. Aghaian* DATE: 10/9/97
 FOR TRANSPORTATION DEPT., RIVERSIDE COUNTY CALIFORNIA

APPROVED BY SOUTHERN CALIFORNIA GAS COMPANY
H.V. Sanchez 9-30-97 DATE

APPROVED BY PACIFIC BELL TELEPHONE COMPANY
Early Jay 9/30/97 DATE

- CONSTRUCTION NOTES:**
- 1 SAW-CUT AND REMOVE EXISTING AC PAVEMENT PER DETAIL HEREON.
 - 2 CONSTRUCT 8" VCP SEWER.
 - 3 CONSTRUCT MANHOLE PER CITY OF RIVERSIDE STD. PLAN NO. 500.
 - 4 CONSTRUCT AC OVER AB PER TRENCH DETAIL ON SHT. 1.
 - 5 CONSTRUCT 8" VCP - 5' STUB WITH PLUG.
 - 6 CONSTRUCT 6" P.V.C. FORCE MAIN, SCHEDULE 80.
 - 7 CONSTRUCT SEWER CONCRETE ENCASUREMENT PER DETAIL SHEET 1.
 - 8 CONSTRUCT 8" D.I.P. SEWER.
 - 9 CONSTRUCT SEWER LIFT STATION PER DETAIL ON SHEET NO. 1 AND 6.
 - 10 CONSTRUCT CLEAN-OUT PER CITY OF RIVERSIDE STD. DWG. NO. 560.
 - 11 CONSTRUCT 4" SEWER LATERAL WITH PL. C.O. PER CITY OF RIVERSIDE STANDARD DRAWING N2562A # 554 CASE - E.
 - 12 INSTALL CONTINUOUS SLEEVE 18" SECTION OF 8" CLASS 200 (DE 14 PER A.W.W.A. (C-900) PLASTIC PIPE OR EQUIVALENT) (DUCTILE IRON PIPE).
 - 13 CONSTRUCT 6" SEWER LATERAL WITH PL. C.O. PER CITY OF RIVERSIDE STD. DWG. NO 562A & 564 CASE - B.

NOTE
 INSTALL SLEEVES AT UNKNOWN EXISTING WATER SERVICES CROSSING PER CONSTRUCTION NOTE 13

NOTE:
 INSTALL 6" PVC FORCE MAIN 42" MINIMUM BELOW EXISTING FINISH SURFACE.

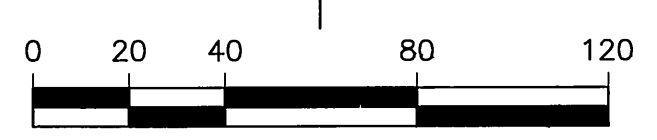

SCALE: 1" = 40'

BUSINESS TAX CERTIFICATION NO. 041318 EXP. DATE 8/27/97

IMPORTANT NOTICE
 SECTION 4216/4217 OF THE GOVERNMENT CODE REQUIRES A DISCREET IDENTIFICATION NUMBER BE ISSUED BEFORE A "PERMIT TO EXCAVATE" WILL BE VALID FOR YOUR DISCREET IDENTIFICATION NUMBER CALL UNDERGROUND SERVICE ALERT TOLL FREE 1-800-972-2600 TWO WORKING DAYS BEFORE YOU DIG

PRIVATE ENGINEERING NOTE
 CONSTRUCTION CONTRACTOR AGREES THAT IN ACCORDANCE WITH GENERALLY ACCEPTED CONSTRUCTION PRACTICES, CONSTRUCTION CONTRACTOR WILL BE REQUIRED TO ASSUME SOLE AND COMPLETE RESPONSIBILITY FOR JOB SITE CONDITIONS DURING THE COURSE OF CONSTRUCTION OF THE PROJECT INCLUDING SAFETY OF ALL PERSONS AND PROPERTY. THAT THIS REQUIREMENT SHALL BE MADE TO APPLY CONTINUOUSLY AND NOT BE LIMITED TO NORMAL WORKING HOURS, AND CONSTRUCTION CONTRACTOR FURTHER AGREES TO OBTAIN, INDEMNIFY AND HOLD DESIGN PROFESSIONAL HARMLESS FROM ANY AND ALL LIABILITY (SUCH AS) INCURRED BY CONSTRUCTION CONTRACTOR IN THE PERFORMANCE OF WORK ON THIS PROJECT, EXCEPTING LIABILITY ARISING FROM THE SOLE NEGLIGENCE OF DESIGN PROFESSIONAL.

PROFESSIONAL ENGINEER
 Haidook I. Aghaian
 R.C.E. NO. 043293
 Exp. 3-31-00
 STATE OF CALIFORNIA

PREPARED UNDER THE DIRECTION OF:
Haidook I. Aghaian 10/2/97 DATE
 HAIDOOK I. AGHAIAN
 R.C.E. 043293 - EXP. 3/31/00

THIENES ENGINEERING
 CIVIL ENGINEERING & LAND SURVEYING
 16800 VALLEYVIEW AVENUE
 LA MIRADA, CALIFORNIA 90639
 (714) 521-4811

BENCHMARK: BM - P.K. NAIL & TAG E'LY SIDE OF TRAUTWEN ROAD, 100' ± N'LY OF VAN BUREN BOULEVARD, N'LY WALL OF CATCH BASIN, 2' E'LY OF CURB FACE IN S/W. LL 43/P. 10. ELEV=1674.985 ADJ.

DATE: 10/9/97
 Last Update: 7/8/97
 E:\1375\1375563

CITY OF RIVERSIDE, CALIFORNIA
 DEPARTMENT OF PUBLIC WORKS

APPROVED BY: *Richard McCreath* DIRECTOR OF PUBLIC WORKS
 DATE: 3-5-98

DESIGNED BY H.I.A. DRAWN BY H.L. CHECKED BY H.I.A.

RIVERSIDE HIGH SCHOOL
VAN BUREN BLVD.
 DAUCHY AVE. TO WOOD ROAD

PROJECT NO. **S-1685**
 SHEET **3** OF **6**

HORIZ. SCALE: VERT. SCALE: FILE NO. INDEXED 4-30-98 4H

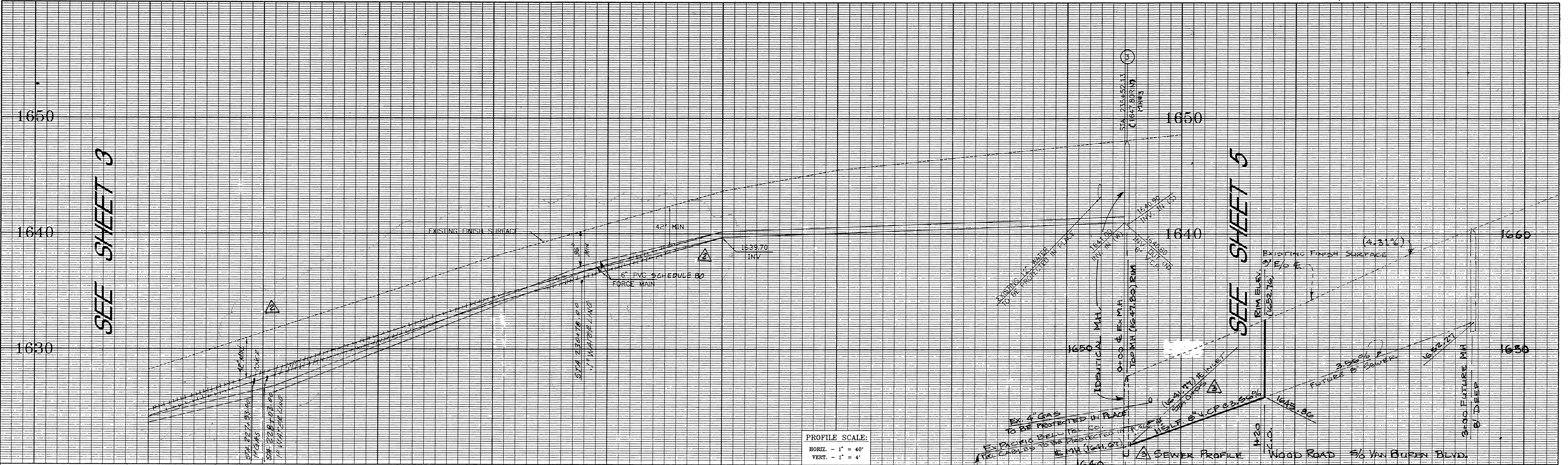

227+00 228+00 229+00 230+00 231+00 232+00 233+00 234+00 235+00 0+00 1+00 2+00 3+00

NOTE: CONTRACTOR TO EXCAVATE AND EXPOSE BELL TEL CABLES PRIOR TO INSTALLING 8" VCP SEWER MAIN.

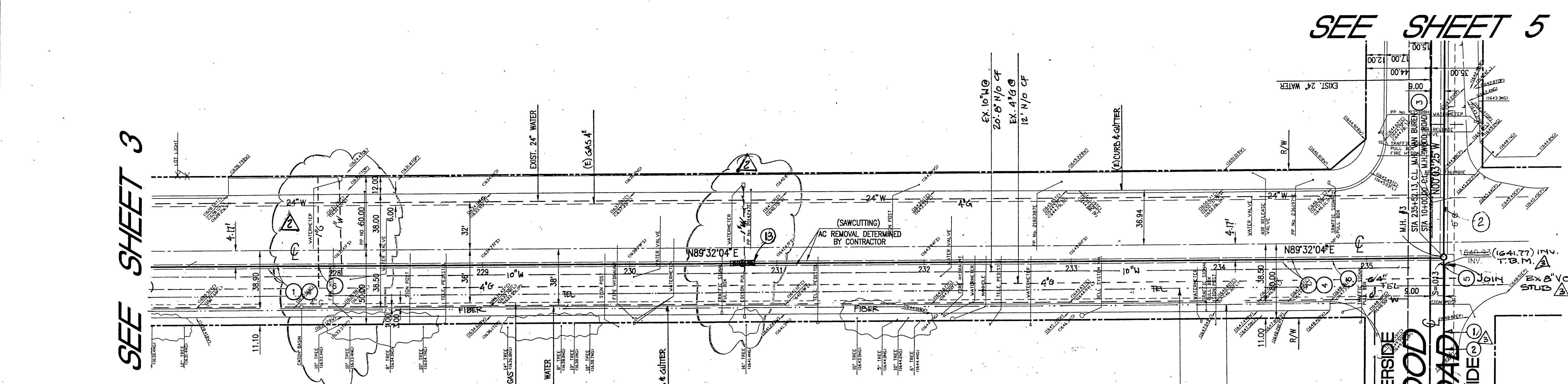

VAN BUREN BLVD.

BUSINESS TAX CERTIFICATION NO. 102446 EXP. DATE 9-1-01

<p>RECOMMENDED FOR APPROVAL</p> <p><i>Thom Boyd</i></p> <p>BOYLE ENGINEERING</p> <p>DATE: 10/7/97</p> <p>CHECKED BY: TTB</p>	<p>APPROVED BY WESTERN M. W. D.</p> <p><i>[Signature]</i></p> <p>DATE: 9/7/00</p>	<p>APPROVED BY SOUTHERN CALIFORNIA GAS COMPANY</p> <p><i>[Signature]</i> 9-6-00</p> <p><i>[Signature]</i> 9-30-97</p> <p>DATE</p>	<p>APPROVED BY PACIFIC BELL TELEPHONE COMPANY</p> <p><i>[Signature]</i> 3/30/97</p> <p>DATE</p>
<p>APPROVED BY:</p> <p><i>[Signature]</i> 9/11/98</p> <p>33950 6/30/98</p> <p>R.C.E. NO. EXP. DATE</p>		<p>PREPARED UNDER THE DIRECTION OF:</p> <p><i>[Signature]</i> 9/5/00</p> <p>DATE</p> <p>MERLE G. SCHULZE R.C.E. 18451 - EXP. 6-30-01 40617 WHEELER DRIVE HEMET, CA 92344 (909) 925-2420</p> <p>BUSINESS TAX CERTIFICATION NO. 041318 EXP. DATE 8/27/98</p>	

- CONSTRUCTION NOTES:**
- 1 SAW-CUT AND REMOVE EXISTING AC PAVEMENT PER DETAIL SHEET 1.
 - 2 CONSTRUCT 8" VCP SEWER.
 - 3 CONSTRUCT MANHOLE PER CITY OF RIVERSIDE STD. PLAN NO. 500.
 - 4 CONSTRUCT AC OVER AB PER TRENCH DETAIL (SHT. 1).
 - 5 CONSTRUCT 8" VCP - 5' STUB WITH PLUG.
 - 6 CONSTRUCT 6" P.V.C. FORCE MAIN, SCHEDULE 80.
 - 7 CONSTRUCT SEWER CONCRETE ENCASEMENT PER DETAIL SHEET 1.
 - 8 CONSTRUCT 8" D.I.P. SEWER.
 - 9 CONSTRUCT SEWER LIFT STATION PER DETAIL ON SHEET NO. 1 AND 6.
 - 10 CONSTRUCT CLEAN-OUT PER CITY OF RIVERSIDE STD. DWG. NO. 560.
 - 11 INSTALL CONTINUOUS SLEEVE 18" SECTION OF 8" CLASS 200 (OR 14" PER APWA (C-900) PLASTIC PIPE OR EQUIVALENT) (DUCTILE I. PIPE)

NOTE TO CONTRACTOR: TRENCH TO BE BACKFILLED WITH 2 SACK SLURRY MIX. REPAVE WITH PERMANENT A/C. DITCH PATCH PER STD 453. REINSTALL TRAFFIC SIGNAL LOOPS AND WIRES PER COUNTY OF RIVERSIDE. CONTRACTOR TO OBTAIN R.N. CO. PERMIT FOR WORK TO BE DONE IN CO. OF RIVERSIDE.

NOTE: INSTALL SLEEVES AT UNKNOWN EXISTING WATER SERVICES CROSSING PER CONSTRUCTION NOTE 13

NOTE: INSTALL 6" PVC FORCE MAIN 42" MINIMUM BELOW EXISTING FINISH SURFACE.

COUNTY OF RIVERSIDE MS 3705

<p>IMPORTANT NOTICE</p> <p>SECTION 4216/4217 OF THE GOVERNMENT CODE REQUIRES A 90-DAY IDENTIFICATION NUMBER BE ISSUED BEFORE A "PERMIT TO EXCAVATE" WILL BE VALID FOR YOUR 90-DAY IDENTIFICATION NUMBER CALL UNDERGROUND SERVICE ALERT TOLL FREE 1-800-227-2600 TWO WORKING DAYS BEFORE YOU DIG</p>	<p>PRIVATE ENGINEERING NOTE</p> <p>CONSTRUCTION CONTRACTOR AGREES THAT IN ACCORDANCE WITH GENERALLY ACCEPTED CONSTRUCTION PRACTICES, CONSTRUCTION CONTRACTOR WILL BE REQUIRED TO ASSUME SOLE AND COMPLETE RESPONSIBILITY FOR JOB SITE CONDITIONS DURING THE COURSE OF CONSTRUCTION OF THE PROJECT, INCLUDING SAFETY OF ALL PERSONS AND PROPERTY. THAT THIS REQUIREMENT SHALL BE MADE TO APPLY CONTINUOUSLY AND NOT BE LIMITED TO NORMAL WORKING HOURS, AND CONSTRUCTION CONTRACTOR FURTHER AGREES TO DEFEND, INDEMNIFY AND HOLD DESIGN PROFESSIONAL HARMLESS FROM ANY AND ALL LIABILITY, REAL OR ALLEGED, IN CONNECTION WITH THE PERFORMANCE OF WORK ON THIS PROJECT, EXCEPTING LIABILITY ARISING FROM THE SOLE NEGLIGENCE OF DESIGN PROFESSIONAL.</p>	<p>PREPARED UNDER THE DIRECTION OF:</p> <p><i>[Signature]</i> 10/2/97</p> <p>DATE</p> <p>Haidook I. Aghaian R.C.E. NO. 043293- Exp. 3-31-00</p>	<p>THIENES ENGINEERING</p> <p>CIVIL ENGINEERING • LAND SURVEYING</p> <p>18000 VALLEYVIEW AVENUE LA MIRADA, CALIFORNIA 90639 (714) 521-4811</p> <p>BENCHMARK: BM - P.K. NAIL & TAG ELY SIDE OF TRAUTWEIN ROAD, 100'± NLY OF VAN BUREN BOULEVARD, NLY WALL OF CATCH BASIN, 2' ELY OF CURB FACE IN S/W LL 43/Pg. 10 ELEV=1674.985 ADJ.</p>	<p>CITY OF RIVERSIDE, CALIFORNIA DEPARTMENT OF PUBLIC WORKS</p> <p>APPROVED BY: <i>[Signature]</i> 3-5-98</p> <p>DATE</p>	<p>RIVERSIDE HIGH SCHOOL</p> <p>VAN BUREN BLVD.</p> <p>DAUCHY AVE. TO WOOD ROAD</p> <p>PROJECT NO. S-1685</p> <p>SHEET 4 OF 6</p> <p>HORIZ. SCALE: 1" = 40' VERT. SCALE: 1" = 4'</p> <p>FILE NO. INDEXED 4-30-98 LHM</p>
---	--	---	---	---	--

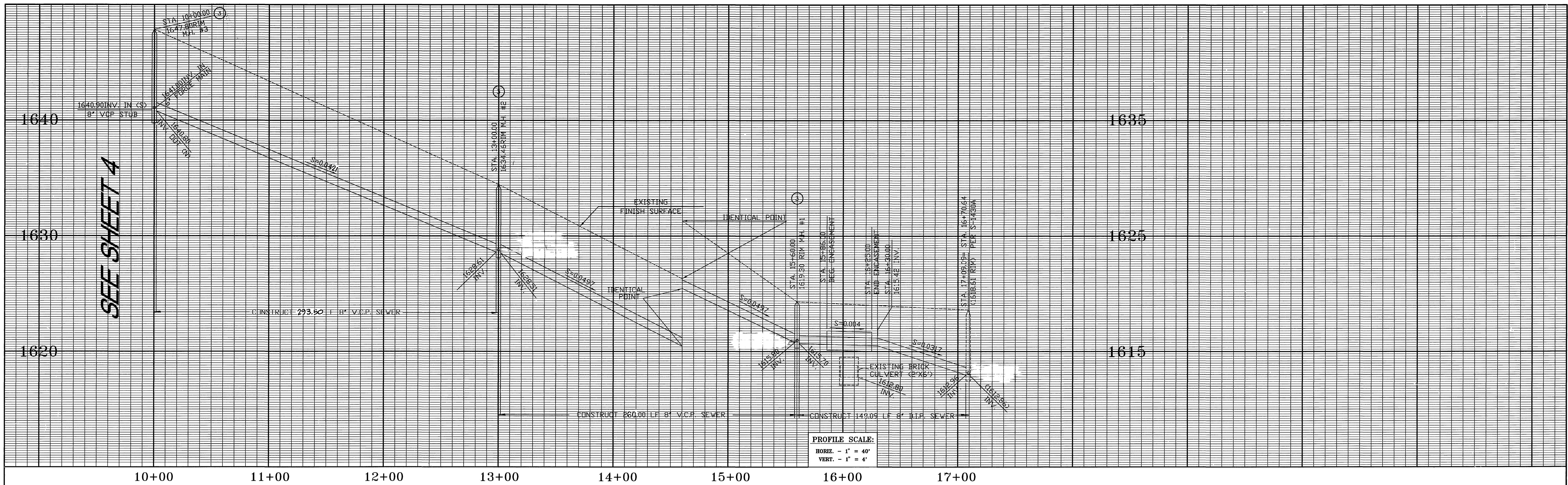

PROFILE SCALE:
 HORIZ. - 1" = 40'
 VERT. - 1" = 4'

SEE SHEET 4

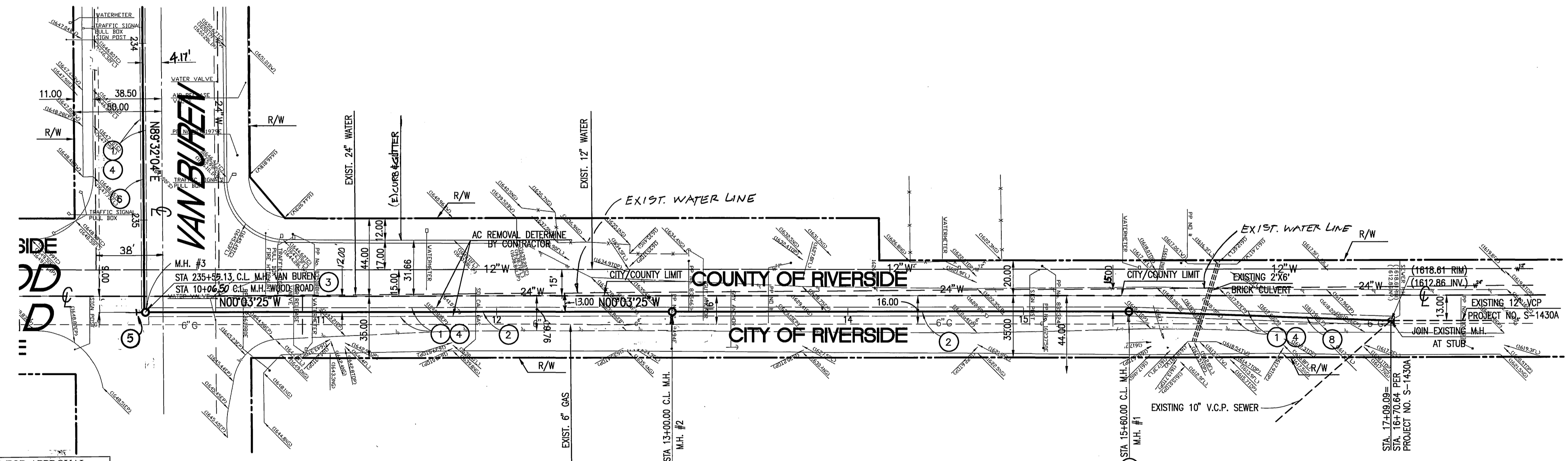

CONSTRUCTION NOTES:

- ① SAW-CUT AND REMOVE EXISTING AC PAVEMENT PER DETAIL HEREON.
- ② CONSTRUCT 8" VCP SEWER.
- ③ CONSTRUCT MANHOLE PER CITY OF RIVERSIDE STD. PLAN NO. 500.
- ④ CONSTRUCT AC OVER AB PER TRENCH DETAIL ON SH. 1.
- ⑤ CONSTRUCT 8" VCP - 5' STUB WITH PLUG.
- ⑥ CONSTRUCT 6" PVC FORCE MAIN. SCHEDULE 80.
- ⑦ CONSTRUCT SEWER CONCRETE ENCASUREMENT PER DETAIL ON SHEET 1.
- ⑧ CONSTRUCT 8" D.I.P. SEWER.
- ⑨ CONSTRUCT SEWER LIFT STATION PER DETAIL ON SHEET NO. 1 AND 6.
- ⑩ CONSTRUCT CLEAN-OUT PER CITY OF RIVERSIDE STD. DWG. NO. 560.

RECOMMENDED FOR APPROVAL
Thom Boyd
 BOYLE ENGINEERING
 DATE: 10/1/97
 CHECKED BY: *DB*

APPROVED BY: *Charles D. Otter* DATE: 01/9/97
 FOR TRANSPORTATION DEPT., RIVERSIDE COUNTY CALIFORNIA
 R.C.E. NO. 33950 EXP. DATE 4/30/98

APPROVED BY SOUTHERN CALIFORNIA GAS COMPANY
H.D. Sanchez 9-30-97
 DATE

APPROVED BY PACIFIC BELL TELEPHONE COMPANY
Eudy J. 09/30/97
 DATE

WOOD ROAD

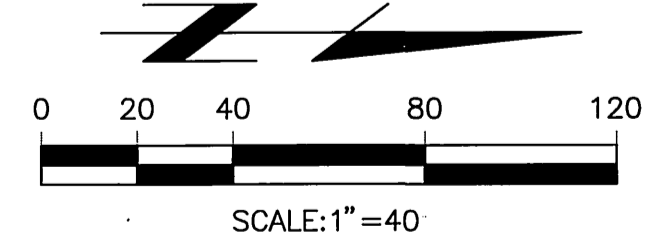

BUSINESS TAX CERTIFICATION NO. 041318 EXP. DATE 8/27/97

COUNTY OF RIVERSIDE MS 3705

IMPORTANT NOTICE
 SECTION 416/417 OF THE GOVERNMENT
 CODE REQUIRES A DIG ALERT IDENTIFICATION
 NUMBER BE ISSUED BEFORE A
 "PERMIT TO DIG" WILL BE ISSUED.
 FOR YOUR DIG ALERT ID. NUMBER CALL
 UNDERGROUND SERVICE ALERT
 TOLL FREE 1-800-227-2800
 TWO WORKING DAYS BEFORE YOU DIG

PRIVATE ENGINEERING NOTE
 CONTRACTOR AGREES THAT IN ACCORDANCE WITH GENERALLY
 ACCEPTED CONSTRUCTION PRACTICES, CONSTRUCTION CONTRACTOR WILL BE
 REQUIRED TO ASSUME SOLE AND COMPLETE RESPONSIBILITY FOR JOB SITE
 CONDITIONS DURING THE COURSE OF CONSTRUCTION OF THE PROJECT,
 INCLUDING SAFETY OF ALL PERSONS AND PROPERTY; THAT THIS REQUIREMENT
 SHALL BE MADE TO APPLY CONTINUOUSLY AND NOT BE LIMITED TO NORMAL
 WORKING HOURS; AND CONSTRUCTION CONTRACTOR FURTHER AGREES TO
 OBTAIN, MAINTAIN AND HOLD DESIGN PROFESSIONAL, HARMLESS FROM ANY
 AND ALL LIABILITY, REAL OR ALLEGED, IN CONNECTION WITH THE PERFORMANCE
 OF WORK ON THIS PROJECT, EXCEPT LIABILITY ARISING FROM THE SOLE
 NEGLIGENCE OF DESIGN PROFESSIONAL.



PREPARED UNDER THE DIRECTION OF:
Haidook I. Aghaian 10/2/97
 Haidook I. Aghaian DATE
 R.C.E. 043293 - EXP. 3/31/00

1" = 40'
 DATE: Last Update: 7/8/97
 E:\1379\13795EWS

THIENES ENGINEERING
 CIVIL ENGINEERING • LAND SURVEYING
 16800 VALLEYVIEW AVENUE
 LA MIRADA, CALIFORNIA 90639
 (714) 521-4811

MARK	REVISIONS	APPR.	DATE

CITY OF RIVERSIDE, CALIFORNIA
 DEPARTMENT OF PUBLIC WORKS
 APPROVED BY: *Richard M. Grath*
 PRINCIPAL ENGINEER
 PARK DEPARTMENT
 TRAFFIC DIVISION
 DEPUTY P.W. ENGR.
 SEWER SERVICES
 DATE: 3-5-98

RIVERSIDE HIGH SCHOOL
WOOD ROAD
 VAN BUREN BLVD.
 NORTHERLY 700'

PROJECT NO. S-1685
 SHEET 5 OF 6
 HORIZ. SCALE: 1" = 40' VERT. SCALE: 1" = 4'
 FILE NO.

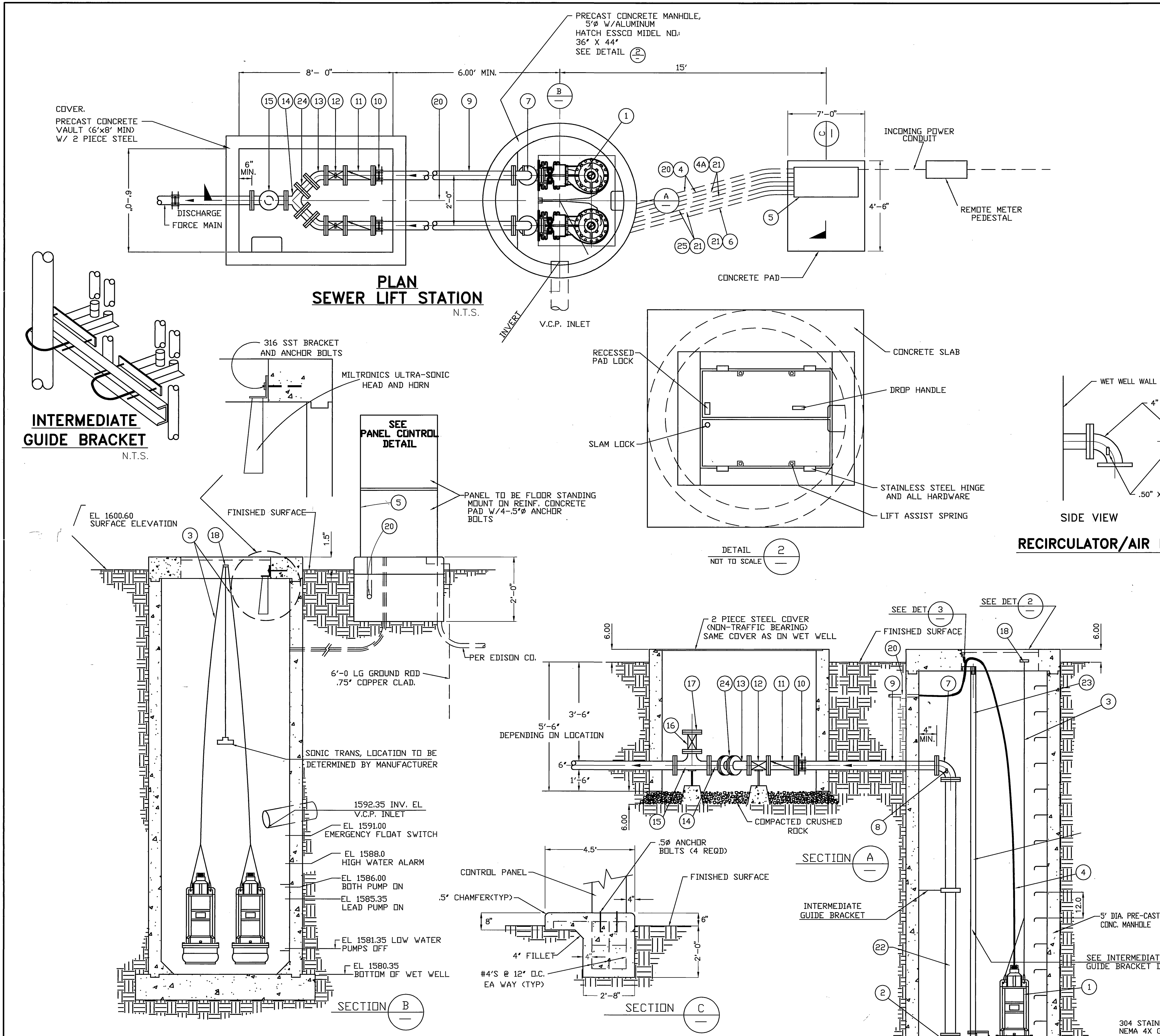

- GENERAL NOTES**
1. THE CONTRACTOR SHALL VERIFY ALL DIMENSIONS AND SITE CONDITIONS PRIOR TO BEGINNING CONSTRUCTION.
 2. SUPERVISION FOR INSTALLATION, START-UP AND TESTING TO BE PROVIDED BY MANUFACTURER'S REPRESENTATIVE AS PART OF THE EQUIPMENT PURCHASE CONTRACT.
 3. CONCRETE SHALL BE PORTLAND CEMENT CONCRETE AND SHALL DEVELOP A MINIMUM COMPRESSIVE STRENGTH OF 3000 P.S.I. AT 28 DAYS.
 4. ALL FITTINGS AND VALVES SHALL BE CAST IRON, CLASS 125.
 5. ALL ELECTRICAL WIRING AND EQUIPMENT INSTALLED IN THE "WET WELL" SECTION MUST COMPLY W/ ARTICLE 22 OF THE ELECTRICAL SAFETY ORDERS FOR CLASS 1, DIVISION 1, HAZARDOUS LOCATION PROVISIONS OF THE "NATIONAL ELECTRICAL CODE" AND ALL OTHER APPLICABLE LOCAL CODES AND ORDINANCES.
 6. ALL CONDUITS SHALL BE P.V.C., SCHEDULE 80, OR APPROVED EQUAL.
 7. ALL ELECTRICAL WIRE SHALL BE "RHW" OR "THW" COPPER CONDUCTOR, OR APPROVED EQUAL.
 8. THE FLOOR OF THE WET WELL SHALL BE SMOOTH AND LEVEL.
 9. PUMP MOTORS WILL PULL EXCESS AMPS IF RUNNING BACKWARDS.
 11. ALL PRACTICES AND PROCEDURES, MATERIALS AND PLACEMENT OF MATERIALS SHALL CONFORM IN EVERY RESPECT TO THE "STANDARD PLANS AND SPECIFICATIONS, OF THE CITY OF RIVERSIDE.
 12. ALL NUTS, BOLTS, AND WASHERS SHALL BE 304 S.S./316 S.S. NO EXCEPTIONS.

MATERIALS SCHEDULE		SIZE	QTY
ITEM	DESCRIPTION		
①	SUBMERSIBLE SEWAGE PUMP, ESSCO MODEL 4X12, SIZE 9, HEAVY DUTY NON-CLOG VORTEX TORQUE FLUID PUMP, 208 GPM AT 62 FT. T.D.H. RELIANCE SUBMERSIBLE MOTOR, 10 H.P. AT 1750 R.P.M. UL. TEMP. CLASS 1, GROUP D, W/25 FT. OF 9 WIRE CONTROL & POWER CABLE, TWO SEPARATE SEALS, OIL LUBRICATED 30 DAY WARNING SYSTEM, N/C THERMAL PROTECTION W/ ESSCO COOL AGIVENT® APPARATUS, (PATENT NO. 4,134,711) (NO EXCEPTIONS)		
②	SPARK PROOF SLIDE RAIL ASSEMBLY FOR USE IN HAZARDOUS LOCATIONS. (NO EXCEPTIONS)		
③	LIFTING CABLE, 3/8" 7x19x316 S.S., NYLON COVERED, 6300' LB. TENSILE STRENGTH.		
④	POWER CABLE, SHALL BE UL. LISTED 8/4 SDW 1"Ø (1 REOD) FOR EACH PUMP MOTOR		
④A	CONTROL CABLE, SHALL BE UL. LISTED 18/5 SDW 1/2"Ø		
⑤	PUMP CONTROL PANEL SHALL BE CUSTOM MADE, NEMA 3-R, 304 SS UL. LISTED, VANDAL PROOF, DOUBLE DOOR, FACTORY WIRED AND TESTED, PRESET TESTED, PRESET ELECTRICAL CONTROL PANEL, INDICATING LIGHTS AS REQD., RELAYS, HDAY COMBINATION STARTERS W/ QUICK-TRIP HEATERS) PUMP ALTERNATORS.		
⑥	16/2 SDW FLAT SWITCH CORR. CLAMPS AS REQUIRED.		
⑦	FLANGED CAST IRON 90° BEND.		
⑧	WASH DOWN AND VACUUM BREAKER (ESSCO PATENT)		
⑨	FLANGED x PLAIN END CAST IRON SPOOL.		
⑩	FLANGED CAST IRON COUPLING ADAPTOR (BAKER STYLE 601 DR APPROVED EQUAL).		
⑪	FLANGED SWING CHECK VALVE, W/LEVER & WEIGHT.(IBBM)		
⑫	FLANGED GATE VALVE, NON RISING STEM.(IBBM)		
⑬	FLANGED CAST IRON 45° BEND.		
⑭	FLANGED CAST IRON TRUE WYE.		
⑮	FLANGED CAST IRON TEE.		
⑯	FLANGED GATE VALVE, NON-RISING STEM.(IBBM)		
⑰	CAST IRON BLIND FLANGE.		
⑱	EYE BOLT, .50"Ø S.S.		
⑳	2"Ø ELECTRICAL CONDUIT (PVC SCH. 80 OR APPROVED EQUAL)		
㉑	.75"Ø CONDUIT (PVC SCH. 80 OR APPROVED EQUAL)		
㉒	RIGID CLASS 125 DIP DISCHARGE PIPE FXF.		
㉓	2" 304 STAINLESS STL. SCH. 40 GUIDE PIPE		
㉔	FLANGED BY FLANGED CIP SPOOL (SPACER)		

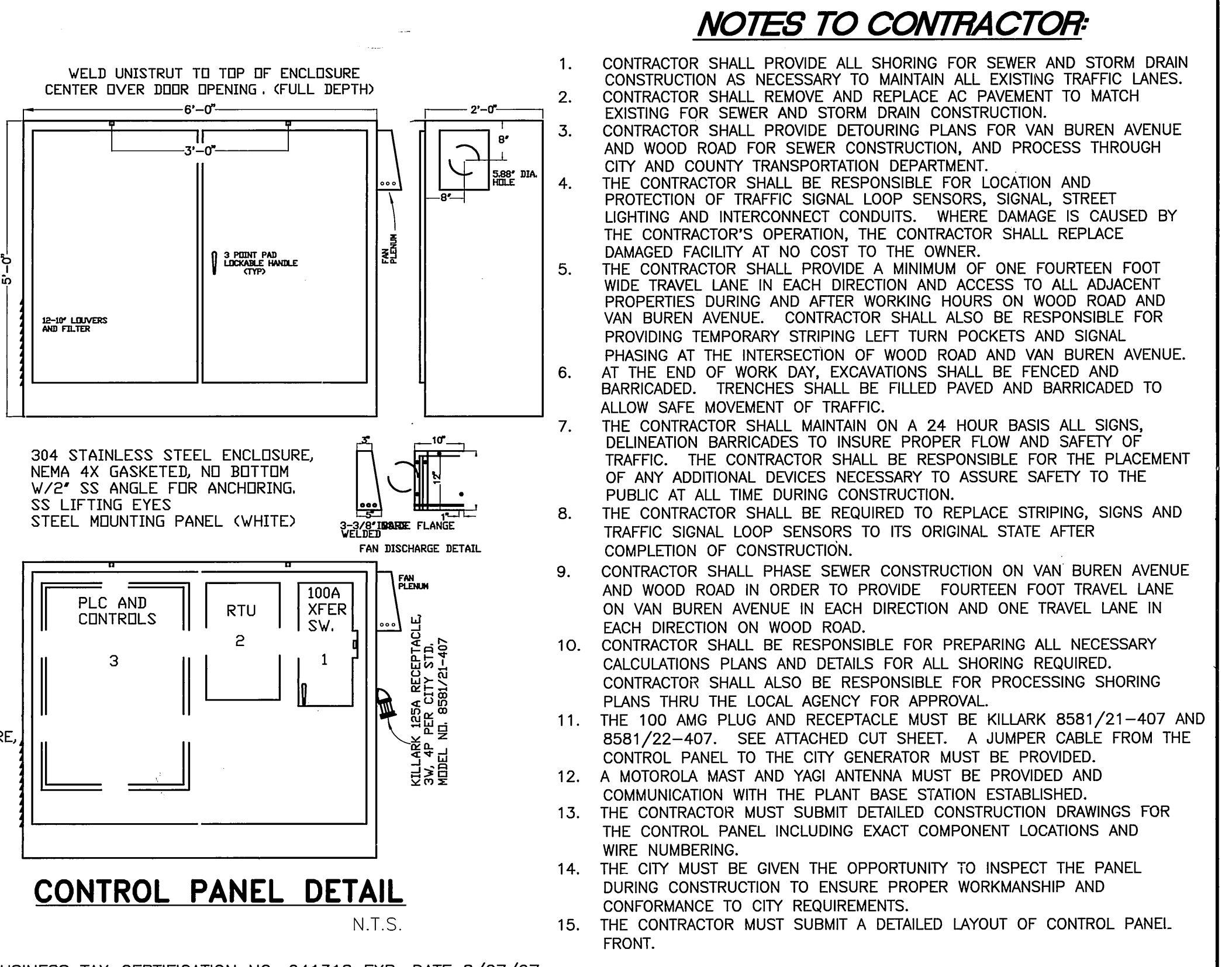
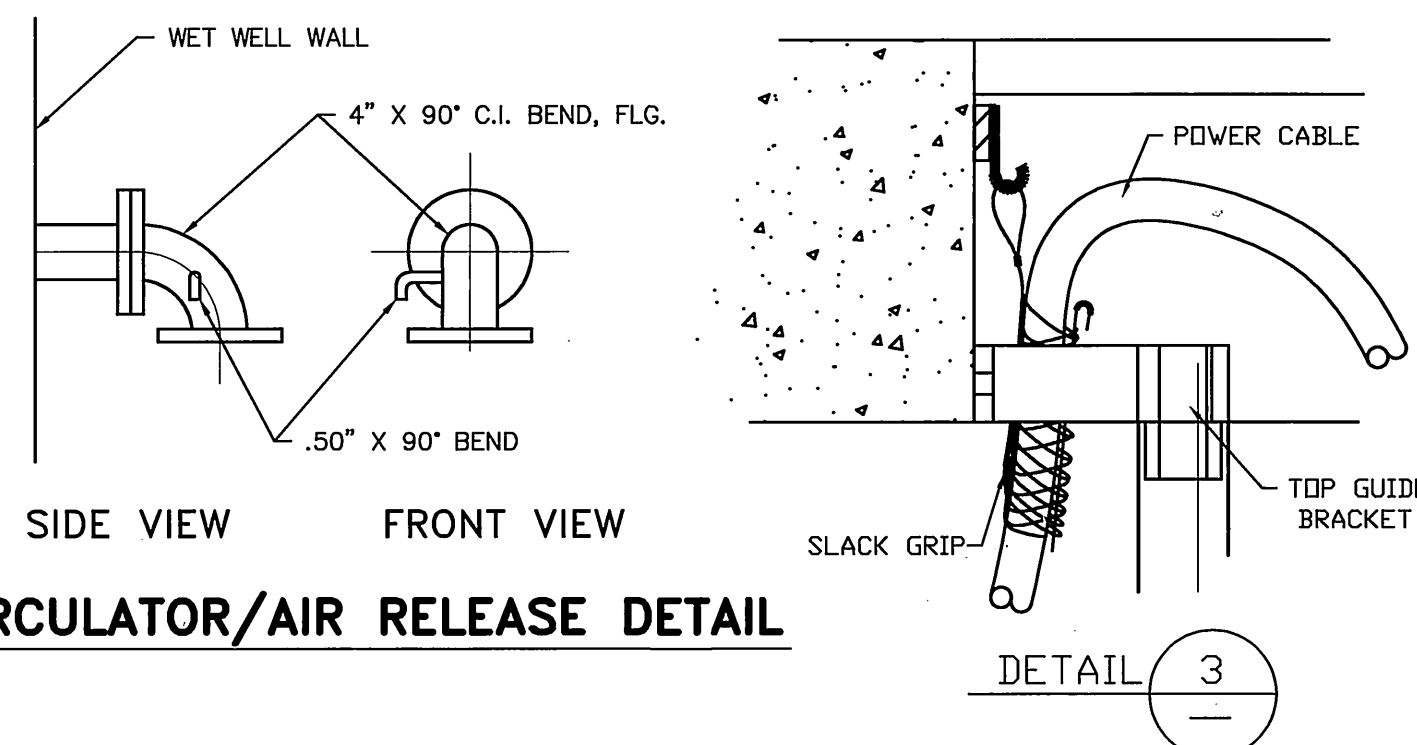

- NOTES TO CONTRACTOR**
1. CONTRACTOR SHALL PROVIDE ALL SHORING FOR SEWER AND STORM DRAIN CONSTRUCTION AS NECESSARY TO MAINTAIN ALL EXISTING TRAFFIC LANES. CONTRACTOR SHALL REMOVE AND REPLACE AC PAVEMENT TO MATCH EXISTING FOR SEWER AND STORM DRAIN CONSTRUCTION.
 2. CONTRACTOR SHALL PROVIDE DETOURING PLANS FOR VAN BUREN AVENUE AND WOOD ROAD FOR SEWER CONSTRUCTION, AND PROCESS THROUGH CITY AND COUNTY TRANSPORTATION DEPARTMENT.
 3. THE CONTRACTOR SHALL BE RESPONSIBLE FOR LOCATION AND PROTECTION OF TRAFFIC SIGNAL LOOP SENSORS, SIGNAL, STREET LIGHTING AND INTERCONNECT CONDUITS. WHERE DAMAGE IS CAUSED BY THE CONTRACTOR'S OPERATION, THE CONTRACTOR SHALL REPLACE DAMAGED FACILITY AT NO COST TO THE OWNER.
 4. THE CONTRACTOR SHALL PROVIDE A MINIMUM OF ONE FOURTEEN FOOT WIDE TRAVEL LANE IN EACH DIRECTION AND ACCESS TO ALL ADJACENT PROPERTIES DURING AND AFTER WORKING HOURS ON WOOD ROAD AND VAN BUREN AVENUE. CONTRACTOR SHALL ALSO BE RESPONSIBLE FOR PROVIDING TEMPORARY STRIPING LEFT TURN POCKETS AND SIGNAL PHASING AT THE INTERSECTION OF WOOD ROAD AND VAN BUREN AVENUE. AT THE END OF WORK DAY, EXCAVATIONS SHALL BE FENCED AND BARRICADED. TRENCHES SHALL BE FILLED PAVED AND BARRICADED TO ALLOW SAFE MOVEMENT OF TRAFFIC.
 5. THE CONTRACTOR SHALL MAINTAIN ON A 24 HOUR BASIS ALL SIGNS, DELINEATION BARRICADES TO INSURE PROPER FLOW AND SAFETY OF TRAFFIC. THE CONTRACTOR SHALL BE RESPONSIBLE FOR THE PLACEMENT OF ANY ADDITIONAL DEVICES NECESSARY TO ASSURE SAFETY TO THE PUBLIC AT ALL TIME DURING CONSTRUCTION.
 6. THE CONTRACTOR SHALL BE REQUIRED TO REPLACE STRIPING, SIGNS AND TRAFFIC SIGNAL LOOP SENSORS TO ITS ORIGINAL STATE AFTER COMPLETION OF CONSTRUCTION.
 7. CONTRACTOR SHALL PHASE SEWER CONSTRUCTION ON VAN BUREN AVENUE AND WOOD ROAD IN ORDER TO PROVIDE FOURTEEN FOOT TRAVEL LANE ON VAN BUREN AVENUE IN EACH DIRECTION AND ONE TRAVEL LANE IN EACH DIRECTION ON WOOD ROAD.
 8. CONTRACTOR SHALL BE RESPONSIBLE FOR PREPARING ALL NECESSARY CALCULATIONS PLANS AND DETAILS FOR ALL SHORING REQUIRED. CONTRACTOR SHALL ALSO BE RESPONSIBLE FOR PROCESSING SHORING PLANS THRU THE LOCAL AGENCY FOR APPROVAL.
 9. THE 100 AMG PLUG AND RECEPTACLE MUST BE KILLARK 8581/21-407 AND 8581/22-407. SEE ATTACHED CUT SHEET. A JUMPER CABLE FROM THE CONTROL PANEL TO THE CITY GENERATOR MUST BE PROVIDED.
 10. A MOTOROLA MAST AND YAGI ANTENNA MUST BE PROVIDED AND COMMUNICATION WITH THE PLANT BASE STATION ESTABLISHED.
 11. THE CONTRACTOR MUST SUBMIT DETAILED CONSTRUCTION DRAWINGS FOR THE CONTROL PANEL INCLUDING EXACT COMPONENT LOCATIONS AND WIRE NUMBERINGS.
 12. THE CITY MUST BE GIVEN THE OPPORTUNITY TO INSPECT THE PANEL DURING CONSTRUCTION TO ENSURE PROPER WORKMANSHIP AND CONFORMANCE TO CITY REQUIREMENTS.
 13. THE CONTRACTOR MUST SUBMIT A DETAILED LAYOUT OF CONTROL PANEL FRONT.

APPROVED BY : _____ DATE : _____
 FOR TRANSPORTATION DEPT., RIVERSIDE COUNTY CALIFORNIA

APPROVED BY EDISON CO. _____
 SEE LETTER FROM EDISON CO. DATED MAY 12, 1997

APPROVED BY PACIFIC BELL TELEPHONE COMPANY _____
 DATE 09/30/97

IMPORTANT NOTICE
 SECTION 4216/4217 OF THE GOVERNMENT CODE REQUIRES A DISASTER IDENTIFICATION NUMBER BE ISSUED BEFORE A "PERMIT TO DISMANTLE" WILL BE MAILED FOR YOUR DISASTER ID. NUMBER CALL UNDERGROUND SERVICE ALERT TOLL FREE 1-800-927-5800 TWO WORKING DAYS BEFORE YOU DIG.

PRIVATE ENGINEERING NOTE
 CONSTRUCTION CONTRACTOR AGREES THAT IN ACCORDANCE WITH GENERALLY ACCEPTED CONSTRUCTION PRACTICES, CONSTRUCTION CONTRACTOR WILL BE REQUIRED TO ASSUME SOLE AND COMPLETE RESPONSIBILITY FOR JOB SITE CONDITIONS DURING THE COURSE OF CONSTRUCTION OF THE PROJECT, INCLUDING SAFETY OF ALL PERSONS AND PROPERTY. THAT THIS REQUIREMENT SHALL BE MADE TO APPLY CONTINUOUSLY AND NOT BE LIMITED TO NORMAL WORKING HOURS, AND CONSTRUCTION CONTRACTOR FURTHER AGREES TO OBTAIN, MAINTAIN AND HOLD DESIGN PROFESSIONAL WARRANTIES FROM ANY AND ALL LIABILITY, REAL OR ALLEGED, IN CONNECTION WITH THE PERFORMANCE OF WORK ON THIS PROJECT, EXCEPTING LIABILITY ARISING FROM THE SOLE NEGLIGENCE OF DESIGN PROFESSIONAL.

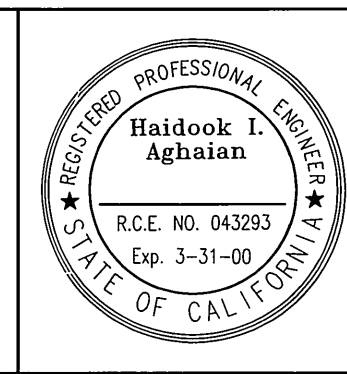

PREPARED UNDER THE DIRECTION OF:
Haidook I. Aghaian 10/2/97
 Haidook I. Aghaian
 R.C.E. 043293 - EXP. 3/31/00

THIENES ENGINEERING
 CIVIL ENGINEERING • LAND SURVEYING
 16800 VALLEYVIEW AVENUE
 LA MIRADA, CALIFORNIA 90639
 (714) 521-4811

BENCHMARK: BM - P.K. NAIL & TAG ELY SIDE OF TRAUTWEIN ROAD, 00'+ N'LY OF VAN BUREN BOULEVARD, N'LY WALL OF CATCH BASIN, 2' ELY OF CURB FACE IN S/W. LL 43/PG. 10 ELEV=1674.985 ADJ.

MARK	REVISIONS	APPR.	DATE

CITY OF RIVERSIDE, CALIFORNIA
 DEPARTMENT OF PUBLIC WORKS

APPROVED BY: _____ DATE: _____
 PRINCIPAL ENGINEER: _____
 PARK DEPARTMENT: _____
 TRAFFIC DIVISION: _____
 DEPUTY P.W. ENGR. _____
 SEWER SERVICES: _____

RIVERSIDE HIGH SCHOOL
LIFT STATION
 DETAILS

PROJECT NO. **S-1685**
 SHEET **6** OF **6**

HORIZ. SCALE: _____ VERT. SCALE: _____ FILE NO. _____