

NOTE
 ALL 4" V.C.P. HOUSE LATERALS TO BE LOCATED IN THE FIELD.
 BENCH MARK: TOP R.R. OFFICE & ADAMS STREET AT STA. 1+41.85 ELEV. = 763.11

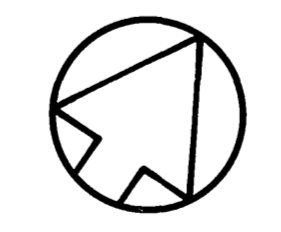

MAXWELL SURVEYING
 San Bernardino, California
 W. R. Maxwell
 Approved by: L.L.S. 2788 Date MAR 2, 1959

City of Riverside, California
 Department of Public Works
 Riverside Ranchos No. 1
 Sewer Plan and Profile
 Raintree Avenue
 Horiz. Scale 1"=40'; Vert. Scale 1"=4'

Approved by: *[Signature]*
 Director of Public Works
 Date May 6, 1959

NO. S-172
 Sheet 1 of 2

PROPERTY OF
 CITY OF RIVERSIDE
 DEPT. OF PUBLIC WORKS
 PLANNING DIVISION

PROPERTY OF
 CITY OF RIVERSIDE
 DEPT. OF PUBLIC WORKS
 PLANNING DIVISION

* = "As Built" 6-19-59 H. Ball

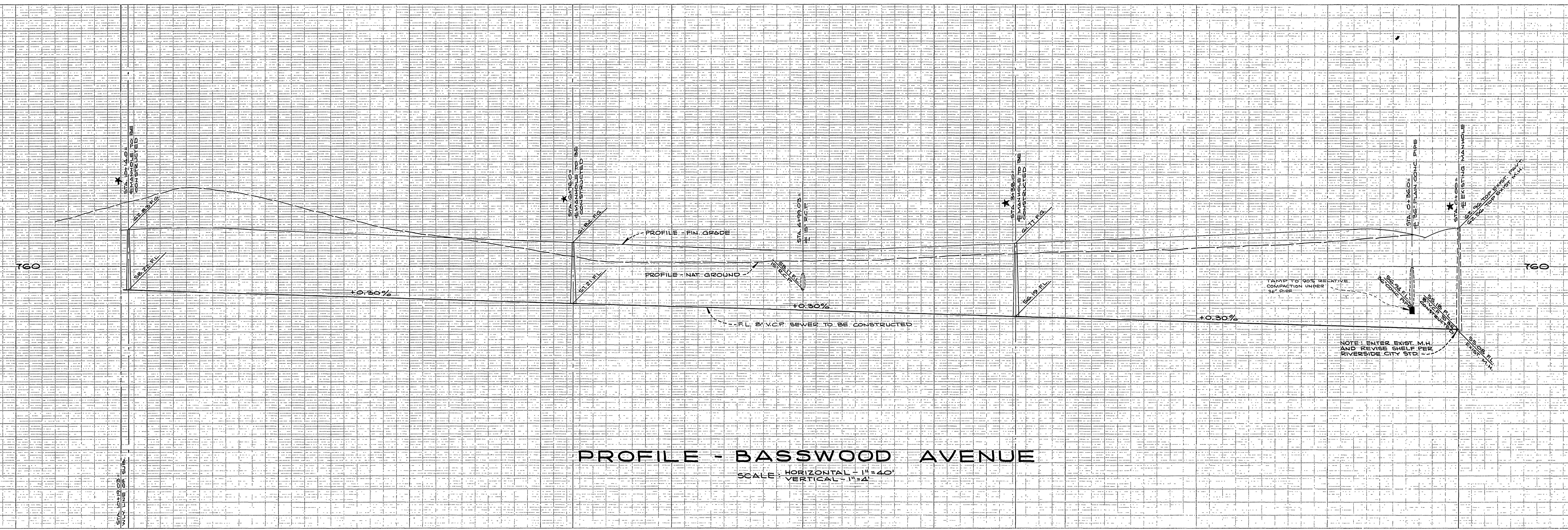

PROFILE - BASSWOOD AVENUE
SCALE: HORIZONTAL - 1"=40'
VERTICAL - 1"=4'

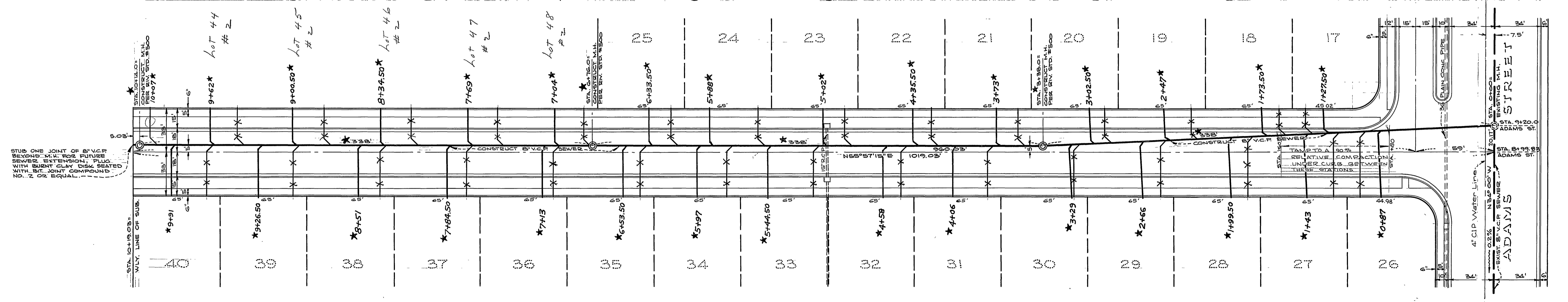

PLAN - BASSWOOD AVENUE
SCALE: 1"=40'

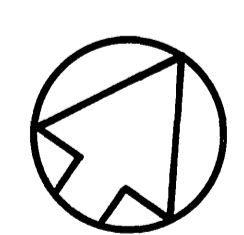

NOTE
ALL 4" V.C.P. HOUSE LATERALS TO BE LOCATED IN THE FIELD.
BENCH MARK: TOP R.R. SPIKE @ ADAMS STREET AT STA. 7+41.85 ELEV. = 769.11

Maxwell Surveying
LS 2788
Approved by *W. R. Maxwell* Date MAR. 2, 1959
CITY OF RIVERSIDE, CALIFORNIA
DEPARTMENT OF PUBLIC WORKS
Riverside Ranchos No. 1
SEWER PLAN AND PROFILES
Basswood Avenue
Scale Horiz. 1"=40' Vertical 1"=4'
Approved by *W. R. Maxwell*
Director of Public Works
Date *Mar 2, 1959*
NO. **S-172**
Sheet 2 of 2