

B.M. 794.61 S-L IN C.B. SW. COR. JEFFERSON ST. AND MAGNOLIA AVE.
 F.B. 664/17
 SCALE: HOR. 1"=50'
 VERT. 1"=5'

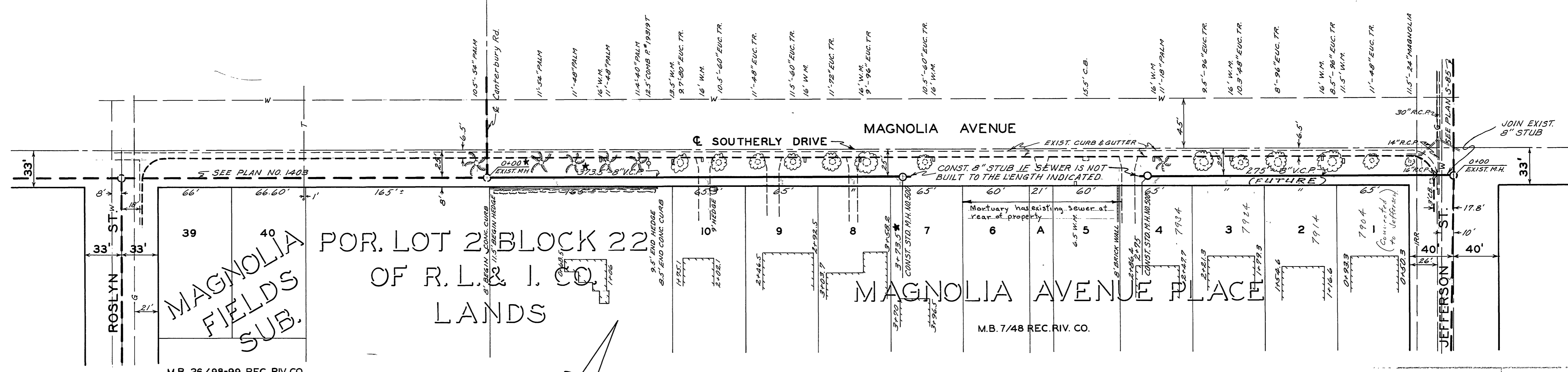

NOTES:

1. LATERALS TO BE LOCATED IN FIELD.
2. CONTRACTOR TO CONSTRUCT ONLY THAT PORTION OF SEWER WHICH WILL SERVE THOSE RESIDENCES WHERE SERVICE HAS BEEN REQUESTED.
3. IF DISTANCE FROM EXISTING MANHOLE IS LESS THAN 150' CONST. A STANDARD NO. 560 C.O. AT END OF LINE.
4. IF DISTANCE FROM EXISTING MANHOLE IS GREATER THAN 150' CONST. A STANDARD NO. 500 MANHOLE AT END OF LINE.
5. CONSTRUCT LATERALS AT RT. ANGLES TO MAIN TO SERVE EXISTING RESIDENCES
6. IT SHALL BE THE RESPONSIBILITY OF THE CONTRACTOR TO CLEAR THE RIGHT OF WAY IN ACCORDANCE WITH THE PROVISIONS OF THE LAW AS IT AFFECTS EACH UTILITY INCLUDING IRRIGATION LINES AND APPURTENANCES AND AT NO COST TO THE CITY.

REVISIONS
 CITY OF RIVERSIDE CALIFORNIA
 DEPARTMENT OF PUBLIC WORKS

★ 6-1-59 "As Built" H. Ball

MAGNOLIA AVE. SEWER
 SOUTHERLY SIDE
 ROSLYN TO JEFFERSON

L. Peake
 L.P.
 Francis J. Saylor

May 14, 1959

S-173

SCALE 1"=50'