

CITY OF RIVERSIDE SEWER IMPROVEMENT PLANS TRACT 29478

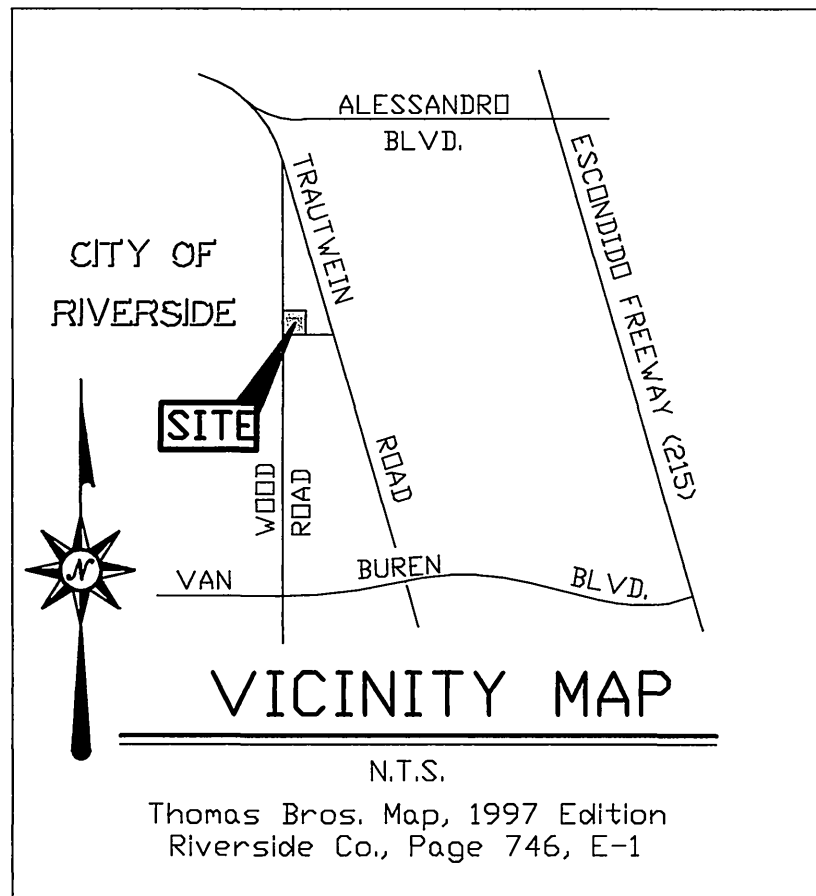

POR. OF T3S, R4W SEC 17

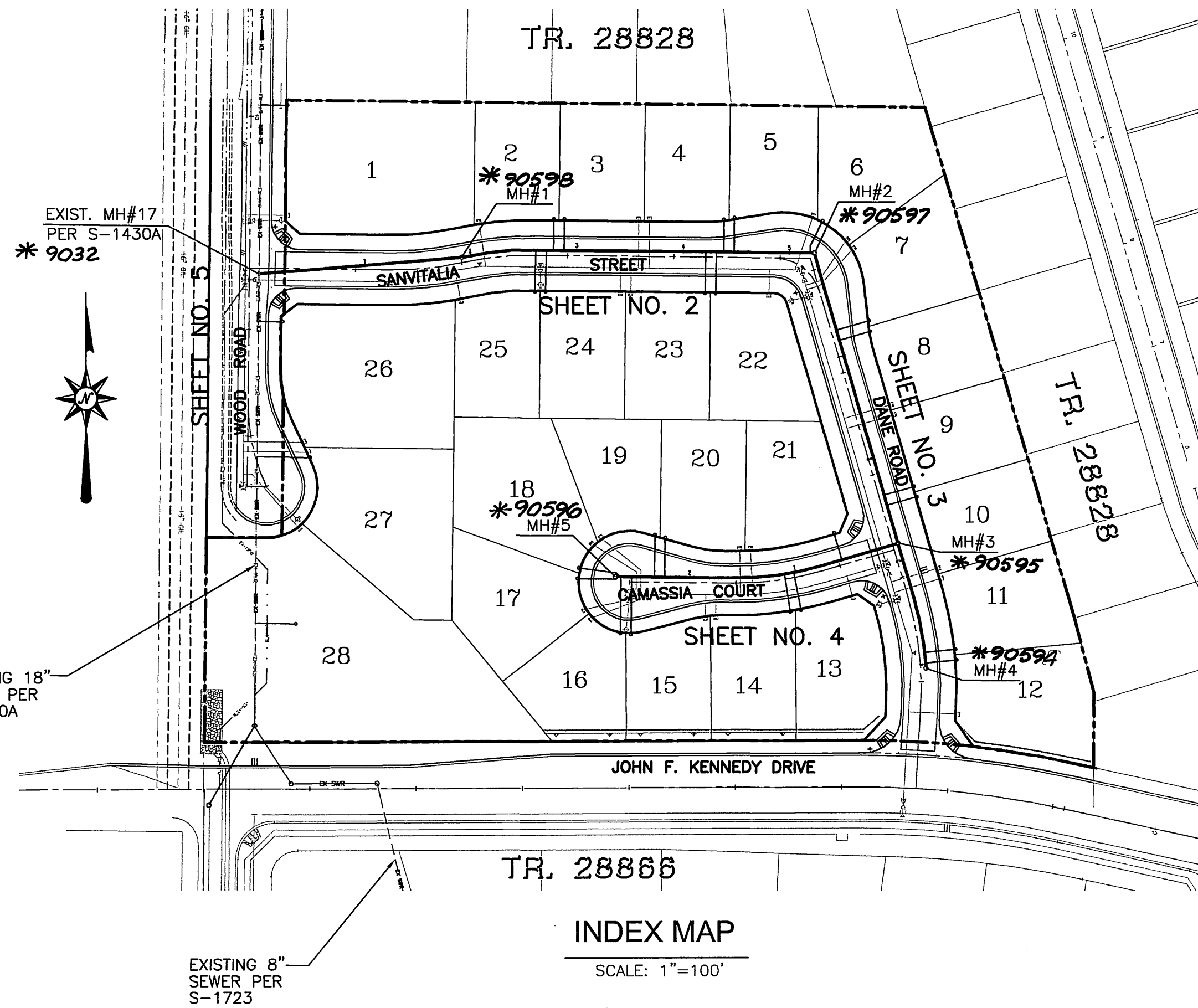

INDEX MAP
SCALE: 1"=100'

LEGEND

- PROPOSED VCP SEWER MAIN
- PROPOSED SEWER MANHOLE
- EX. SVR - EXISTING SEWER MAIN
- EXISTING SEWER MANHOLE
- PROPOSED 4" SEWER LATERAL

CONSTRUCTION NOTES

- ① CONSTRUCT 8" VCP W/PIPE BEDDING PER CITY OF RIVERSIDE STD. 452 (CASE 1).
- ② CONSTRUCT 4" LATERAL PER CITY OF RIVERSIDE STD. 562A WITH CLEAN OUT AT R/W.
- ③ CONSTRUCT MANHOLE PER CITY OF RIVERSIDE STD. DWG No 500.
- ④ CORE DRILL EXIST. MAINLINE AND CONNECT LATERAL WITH SADDLE TEE.

GENERAL NOTES

1. The private engineer signing these plans is responsible for assuring the accuracy and acceptability of the work hereon. In the event of discrepancies arising during construction, the private engineer shall be responsible for determining an acceptable solution and revising the plans for approval by the City.
2. It shall be the responsibility of the contractor to clear the right of way in accordance with the provisions of law as it affects each utility including irrigation lines and appurtenances and at no cost to the City.
3. Construction shall be in accordance with the City of Riverside Dept. of Public Works, Standard Drawings, its Supplemental Notes and the Standard Specifications for Public Works Construction, Current Edition.
4. Contractor is to verify existing sewer elevation prior to construction.
5. The sewer contractor shall adjust manholes to final grade after paving is completed.
6. A plug shall be installed and will remain in place where the new sewer connects with the existing sewer until the new sewer is accepted by the City of Riverside.
7. Any traffic control striping obliterated and/or badly worn during construction shall be restored by the contractor within five days after notification from the City inspectors.
8. All flagged elevations shall be staked in the field by the private engineer.
9. The contractor shall call in a locations request to UNDERGROUND SERVICE ALERT (USA), Phone No. 1-800-227-2600, two working days before digging. No construction permit will be issued by the Public Works Department involving excavation for underground facilities unless the applicant has been provided an Inquiry Identification Number by U.S.A.
10. The developer shall be responsible for preserving or re-establishing and referencing survey monuments destroyed, disturbed or buried as a result of construction shown hereon.
11. Notice to contractor. The existence and location of any underground utility pipes or structures shown on these plans were obtained by a search of available records. To the best of our knowledge there are no existing utilities except as shown on these plans. The contractor is required to take precautionary measures to protect the utility lines shown on any other lines not of record or not shown on these plans.
12. Prior to construction the contractor shall pothole all utility crossing and connections and verify the location and elevation of all utilities affected. The engineer shall be notified of any discrepancies before construction begins.
13. No person shall perform any construction activity or install any objects within the public rights-of-way or easements of the City of Riverside without a valid Construction permit or, a Street Opening permit or an Encroachment permit issued by the City's Public Works Department.
14. Location of laterals to be determined in the field at the direction of the owner. Avoid conflict with proposed and/or existing facilities.
15. No finished floor elevation shall be less than 6" above the upper manhole rim elevation of the sewer line segment being connected to, without having a proper backwater valve installed in the lateral.

DEVELOPER:

REGIONAL PROPERTIES, INC.
1875 CENTURY PARK EAST, SUITE 1350
CENTURY CITY, CA 90067
TEL: (310) 553-1776

SOILS ENGINEERS:

SID GEOTECHNICAL, INC.
7265 JURUPA AVENUE, SUITE E
RIVERSIDE, CA 92504
TEL: (909) 688-2300

PRIVATE ENGINEER'S NOTICE TO CONTRACTOR

THE EXISTANCE AND LOCATION OF ANY UNDERGROUND UTILITY PIPES OR STRUCTURES SHOWN ON THESE PLANS WERE OBTAINED BY A SEARCH OF AVAILABLE RECORDS. THESE LOCATIONS ARE APPROXIMATE AND SHALL BE CONFIRMED IN THE FIELD BY THE CONTRACTOR SO THAT ANY NECESSARY ADJUSTMENTS CAN BE MADE IN ALIGNMENT AND/OR GRADE OF THE PROPOSED IMPROVEMENTS. THE CONTRACTOR IS REQUIRED TO TAKE DUE PRECAUTIONARY MEASURES TO PREVENT DAMAGE TO ANY UTILITY LINES SHOWN AND ANY OTHER LINES NOT OF RECORD OR NOT SHOWN.

ACTUAL THICKNESS OF BASE MATERIAL IS TO BE DETERMINED BY A SOILS TEST AND RECOMMENDED BY THE SOILS ENGINEER. R-VALUES, SAND EQUIVALENTS AND STRUCTURAL SECTION OF STREETS SHALL BE SUBMITTED TO THE CITY OF RIVERSIDE FOR APPROVAL UPON COMPLETION OF ROUGH GRADING.

CARE SHOULD BE TAKEN TO PREVENT GRADED DITCHES AND SWALES FROM UNDERMINING STREET IMPROVEMENTS. UPON INSPECTION OF THE SITE, THE CITY ENGINEER MAY REQUIRE TEMPORARY GUNITE SWALES, ENTERING OR EXITING IMPROVEMENTS.

THE CONSTRUCTION CONTRACTOR AGREES THAT IN ACCORDANCE WITH GENERALLY ACCEPTED CONSTRUCTION PRACTICES, HE/SHE WILL BE REQUIRED TO ASSUME SOLE AND COMPLETE RESPONSIBILITY FOR JOB SITE CONDITIONS DURING THE COURSE OF CONSTRUCTION OF THE PROJECT, INCLUDING THE SAFETY OF ALL PERSONS AND PROPERTY. THIS REQUIREMENT SHALL APPLY CONTINUOUSLY AND NOT BE LIMITED TO NORMAL WORKING HOURS. THE CONSTRUCTION CONTRACTOR FURTHER AGREES TO DEFEND, INDEMNIFY AND HOLD DESIGN PROFESSIONAL HARMLESS FROM ANY AND ALL LIABILITY, REAL OR ALLEGED, IN CONNECTION WITH THE PERFORMANCE OF WORK ON THIS PROJECT, ACCEPTING LIABILITY ARISING FROM THE SOLE NEGLIGENCE OF THE DESIGN PROFESSIONAL.

WESTERN MUNICIPAL WATER DISTRICT REVIEWED BY WMWD FOR NON-INTERFERENCE COMPLIANCE ONLY CIVIL ENGINEER RCE: 46212 DATE: 4/10/03	CITY OF RIVERSIDE PUBLIC UTILITIES DEPARTMENT-ELECTRIC OVERHEAD AND UNDERGROUND APPROVED BY DATE: 4-1-03	THE GAS COMPANY APPROVED BY DATE: 4-1-03	PACIFIC BELL TELEPHONE APPROVED BY DATE: 3/3/03	CHARTER CABLE TELEVISION APPROVED BY DATE: 4/25/03
---	--	--	---	--

Undergound Service Alert Call: TOLL FREE 1 - 800 227-2600 TWO WORKING DAYS BEFORE YOU DIG	PRIVATE ENGINEERING NOTE <small>CONSTRUCTION CONTRACTOR AGREES THAT IN ACCORDANCE WITH GENERALLY ACCEPTED CONSTRUCTION PRACTICES, CONSTRUCTION CONTRACTOR WILL BE REQUIRED TO ASSUME SOLE AND COMPLETE RESPONSIBILITY FOR JOB SITE CONDITIONS DURING THE COURSE OF CONSTRUCTION OF THE PROJECT, INCLUDING THE SAFETY OF ALL PERSONS AND PROPERTY. THIS REQUIREMENT SHALL APPLY CONTINUOUSLY AND NOT BE LIMITED TO NORMAL WORKING HOURS, AND CONSTRUCTION CONTRACTOR FURTHER AGREES TO DEFEND, INDEMNIFY AND HOLD DESIGN PROFESSIONAL HARMLESS FROM ANY AND ALL LIABILITY, REAL OR ALLEGED, IN CONNECTION WITH THE PERFORMANCE OF WORK ON THIS PROJECT, EXCEPTING LIABILITY ARISING FROM THE SOLE NEGLIGENCE OF DESIGN PROFESSIONAL.</small>	PREPARED UNDER THE DIRECTION OF: JOHN W. CANTY REGISTERED CIVIL ENGINEER No. 17550 EXPIRATION DATE: 6-30-05 DATE: 4/25/03	CANTY ENGINEERING GROUP, INC. CIVIL ENGINEERING - PLANNING - SURVEYING 2020 JOWA AVENUE, SUITE 102, P.O. BOX 52050, RIVERSIDE, CA 92517 TEL (909) 683 - 6234 FAX (909) 683 - 5301 CITY BUSINESS TAX CERT. No. 69372 EXP. 04-07-03 SCALE: 1"=40' BENCH MARK EB-D3 P.K. NAIL AND CITY ENGINEER TAG IN THE SIDEWALK OVER THE WLY WALL OF A CATCH BASIN AT THE E.C.R. OF THE S'LY CURB RETURN OF JESSE LANE AND TRAUTWEIN ROAD. ELEV. 1599.767 DATE: APRIL 2003	CITY OF RIVERSIDE, CALIFORNIA DEPARTMENT OF PUBLIC WORKS APPROVED BY: PRINCIPAL ENGR. DATE: 5/15/03 PARK DEPARTMENT TRAFFIC DIVISION DESIGNED BY: J.D.G. DRAWN BY: J.D.G. CHECKED BY: J.W.C.	TRACT 29478 SEWER IMPROVEMENT PLANS TITLE SHEET FOR: PRESTIGE HOMES PROJECT NO. S-1758 SHEET 1 OF 5 FILE NO.: 1241-001
---	--	--	--	--	---

INDEXED 5-21-03. LHM

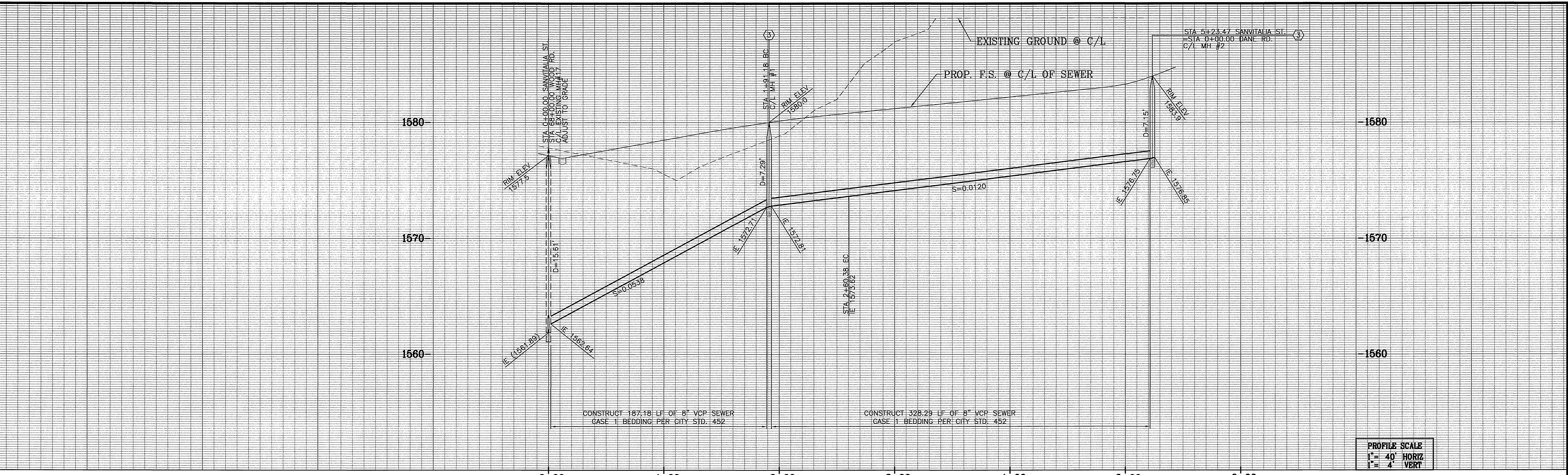

CONSTRUCTION NOTES

- ① CONSTRUCT 8" VCP W/ PIPE BEDDING PER CITY OF RIVERSIDE STD. 452 (CASE 1).
- ② CONSTRUCT 4" LATERAL PER CITY OF RIVERSIDE STD. 562A WITH CLEAN OUT AT R/W.
- ③ CONSTRUCT MANHOLE PER CITY OF RIVERSIDE STD. DWG No 500.

NOTE:
SEWER LATERALS ARE 5' OFF P/L
UNLESS NOTED OTHERWISE

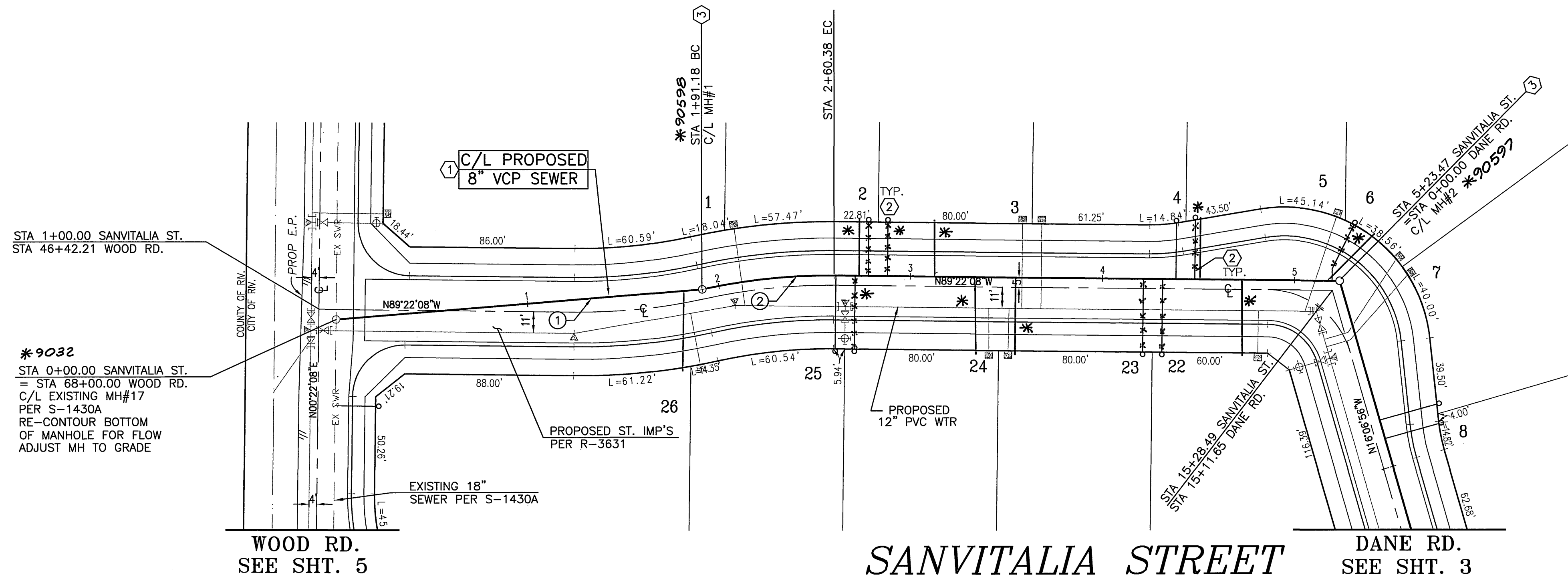

CURVE & LINE DATA (IN FEET)

①	DELTA/BEARING	RADIUS	LENGTH	TANGENT
①	N85°17'80"E	---	191.18	---
②	12°59'56"	305.00	69.20	34.75

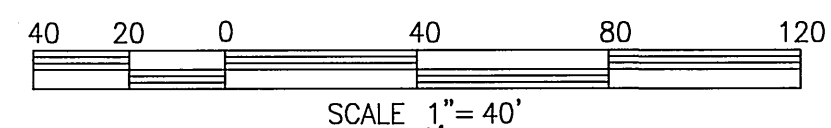

Underground Service Alert
Call: TOLL FREE
1 - 800
227-2600
TWO WORKING DAYS BEFORE YOU DIG

PRIVATE ENGINEERING NOTE
CONSTRUCTION CONTRACTOR AGREES THAT IN ACCORDANCE WITH GENERALLY ACCEPTED CONSTRUCTION PRACTICES, CONSTRUCTION CONTRACTOR WILL BE REQUIRED TO ASSUME SOLE AND COMPLETE RESPONSIBILITY FOR JOB SITE CONDITIONS DURING THE COURSE OF CONSTRUCTION OF THE PROJECT, INCLUDING SAFETY OF ALL PERSONS AND PROPERTY; THAT THIS REQUIREMENT SHALL BE MADE TO APPLY CONTINUOUSLY AND NOT BE LIMITED TO NORMAL WORKING HOURS, AND CONSTRUCTION CONTRACTOR FURTHER AGREES TO DEFEND, INDEMNIFY AND HOLD DESIGN PROFESSIONAL HARMLESS FROM ANY AND ALL LIABILITY, REAL OR ALLEGED, IN CONNECTION WITH THE PERFORMANCE OF WORK ON THIS PROJECT, EXCEPTING LIABILITY ARISING FROM THE SOLE NEGLIGENCE OF DESIGN PROFESSIONAL.

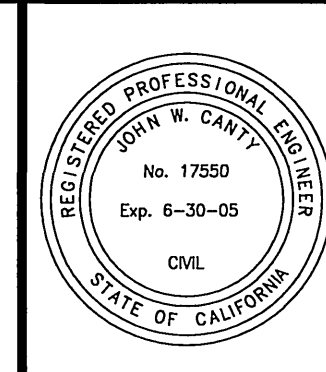

PREPARED UNDER THE DIRECTION OF:
John W. Canty
JOHN W. CANTY
REGISTERED CIVIL ENGINEER No. 17550
EXPIRATION DATE: 6-30-05 DATE: 4/25/03

CEG CANTY ENGINEERING GROUP, INC.
CIVIL ENGINEERING - PLANNING - SURVEYING
2020 IOWA AVENUE, SUITE 102, P.O. BOX 52050, RIVERSIDE, CA 92517
TEL (909) 683 - 5234 FAX (909) 683 - 5301
CITY BUSINESS TAX CERT. No. 69372 EXP. 04-07-03
SCALE: 1"=40'
BENCH MARK: EB-03
WALL OF A CATCH BASIN AT THE E.C.R. OF THE SE'LY CURB RETURN OF JESSE LANE AND TRAUTWEIN ROAD. ELEV: 1599.767
DATE: APRIL 2003

MARK	REVISIONS	APPR.	DATE

DESIGNED BY: J.D.G. DRAWN BY: J.D.G. CHECKED BY: J.W.C.

CITY OF RIVERSIDE, CALIFORNIA
DEPARTMENT OF PUBLIC WORKS
APPROVED BY: *John Boyd*
CITY ENGINEER
DATE: 5/15/03

TRACT 29478
SEWER IMPROVEMENT PLANS
SANVITALIA STREET
FOR: PRESTIGE HOMES

PROJECT NO. S-1758
SHEET 2 OF 5
FILE NO.: 1241-001

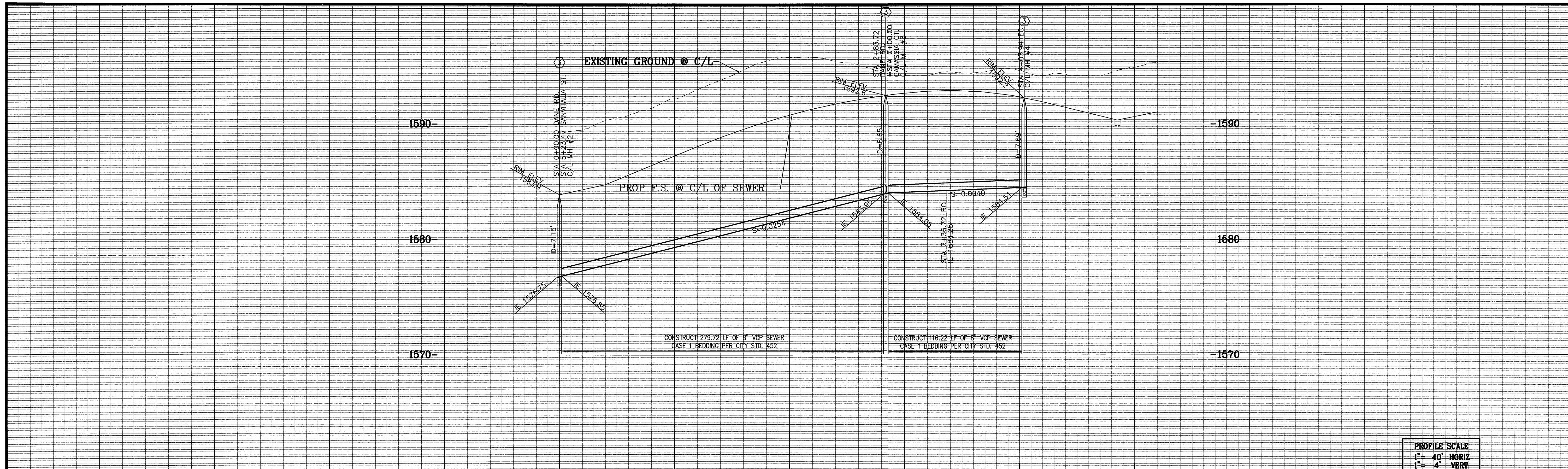

PROFILE SCALE
 1" = 40' HORIZ
 1" = 4' VERT

CONSTRUCTION NOTES

- ① CONSTRUCT 8" VCP W/ PIPE BEDDING PER CITY OF RIVERSIDE STD. 452 (CASE 1).
- ② CONSTRUCT 4" LATERAL PER CITY OF RIVERSIDE STD. 562A WITH CLEAN OUT AT R/W.
- ③ CONSTRUCT MANHOLE PER CITY OF RIVERSIDE STD. DWG No 500.

NOTE:
 SEWER LATERALS ARE 5' OFF P/L
 UNLESS NOTED OTHERWISE

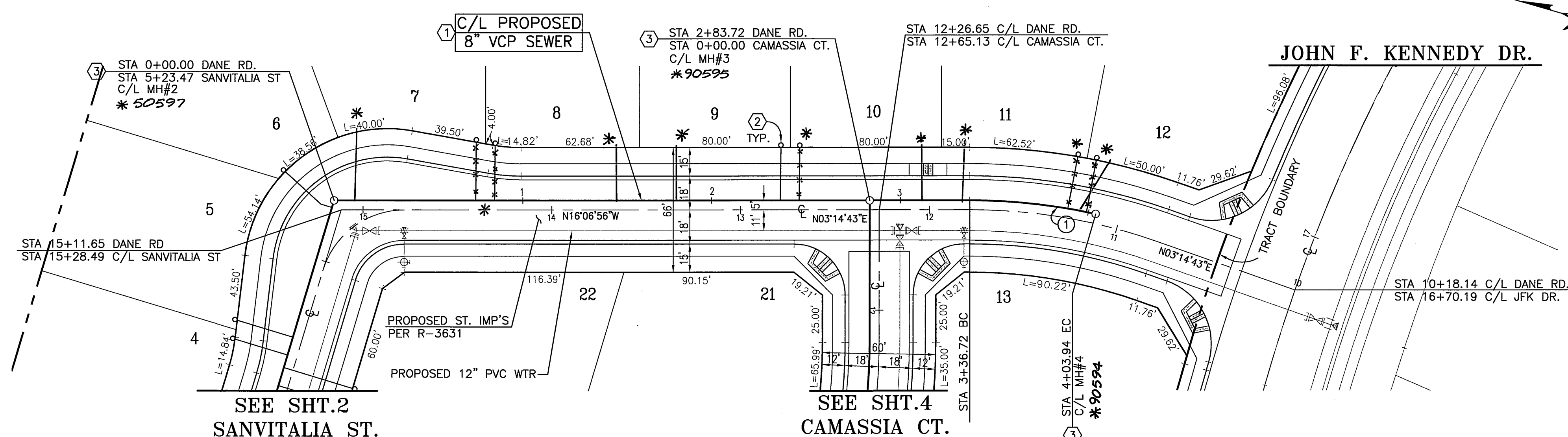

CURVE DATA (IN FEET)

DELTA	RADIUS	LENGTH	TANGENT
① 12°37'39"	305.00	67.22	33.75

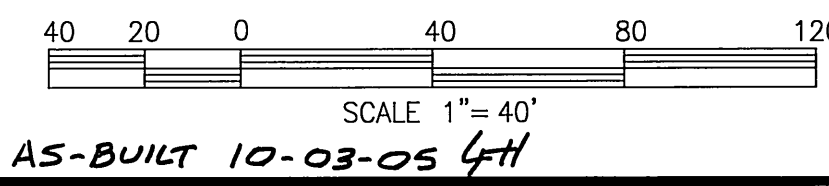

Underground Service Alert
 Call: TOLL FREE
 1 - 800
 227-2600
 TWO WORKING DAYS BEFORE YOU DIG

PRIVATE ENGINEERING NOTE
 CONSTRUCTION CONTRACTOR AGREES THAT IN ACCORDANCE WITH GENERALLY ACCEPTED CONSTRUCTION PRACTICES, CONSTRUCTION CONTRACTOR WILL BE RESPONSIBLE TO ASSURE SOLE AND COMPLETE RESPONSIBILITY FOR JOB SITE CONDITIONS DURING THE COURSE OF CONSTRUCTION OF THE PROJECT, INCLUDING SAFETY OF ALL PERSONS AND PROPERTY; THAT THIS REQUIREMENT SHALL BE MADE TO APPLY CONTINUOUSLY AND NOT BE LIMITED TO NORMAL WORKING HOURS; AND CONSTRUCTION CONTRACTOR FURTHER AGREES TO DEFEND, INDEMNIFY AND HOLD DESIGN PROFESSIONAL HARMLESS FROM ANY AND ALL LIABILITY, REAL OR ALLEGED, IN CONNECTION WITH THE PERFORMANCE OF WORK ON THIS PROJECT, EXCEPT LIABILITY ARISING FROM THE SOLE NEGLIGENCE OF DESIGN PROFESSIONAL.

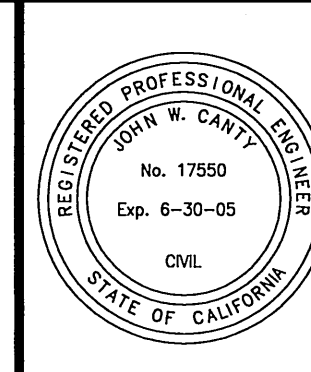

PREPARED UNDER THE DIRECTION OF:
 JOHN W. CANTY
 REGISTERED CIVIL ENGINEER NO. 17550
 EXPIRATION DATE: 6-30-05 DATE: 4/25/03

CEG CANTY ENGINEERING GROUP, INC.
 CIVIL ENGINEERING - PLANNING - SURVEYING
 2020 IOWA AVENUE, SUITE 102, P.O. BOX 52050, RIVERSIDE, CA 92517
 TEL (909) 683-5234 FAX (909) 683-5301
 CITY BUSINESS TAX CERT. No. 69372 EXP. 04-07-03
 SCALE: 1" = 40'
 BENCH MARK E8-D3
 P.K. NAIL AND CITY ENGINEER TAG IN THE SIDEWALK OVER THE W/LY WALL OF A CATCH BASIN AT THE E.C.R. OF THE SE'LY CURB RETURN OF JESSE LANE AND TRAUTWEIN ROAD. ELEV: 1599.767
 DATE: APRIL 2003

MARK	REVISIONS	APPR.	DATE
DESIGNED BY	J.D.G.	DRAWN BY	J.D.G.
CHECKED BY	J.W.C.		

CITY OF RIVERSIDE, CALIFORNIA
 DEPARTMENT OF PUBLIC WORKS
 APPROVED BY: *Steve Bag*
 CITY ENGINEER
 DATE: *5/15/03*

TRACT 29478
 SEWER IMPROVEMENT PLANS
DANE ROAD
 FOR: PRESTIGE HOMES

PROJECT NO. **S-1758**
 SHEET **3** OF **5**
 FILE NO.: 1241-001

INDEXED 5-21-03 *lft*

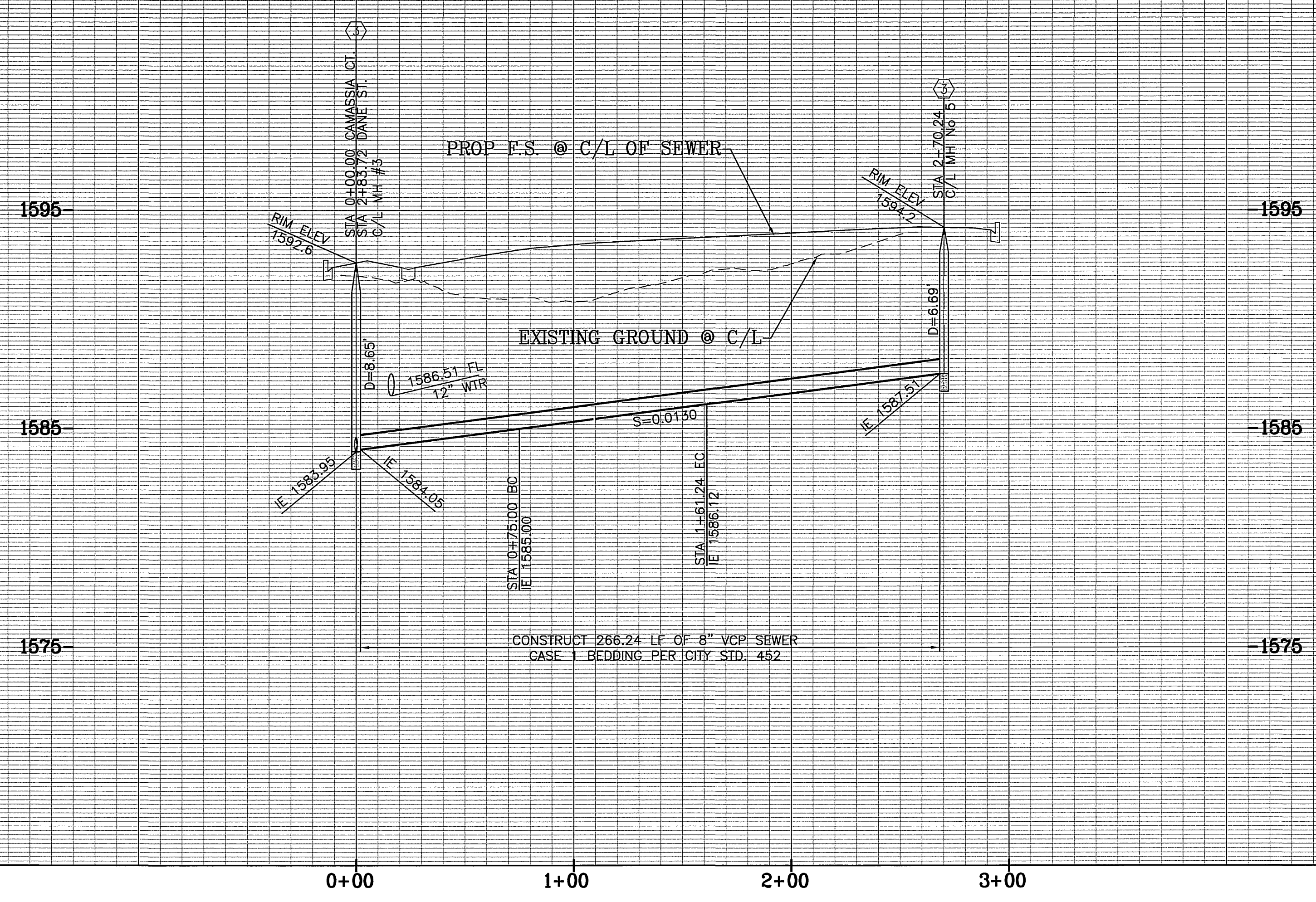

PROFILE SCALE
 1" = 40' HORIZ
 1" = 4' VERT

CONSTRUCTION NOTES

- ① CONSTRUCT 8" VCP W/ PIPE BEDDING PER CITY OF RIVERSIDE STD. 452 (CASE 1).
- ② CONSTRUCT 4" LATERAL PER CITY OF RIVERSIDE STD. 562A WITH CLEAN OUT AT R/W.
- ③ CONSTRUCT MANHOLE PER CITY OF RIVERSIDE STD. DWG No 500.

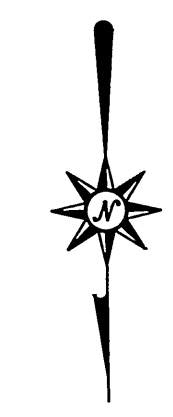
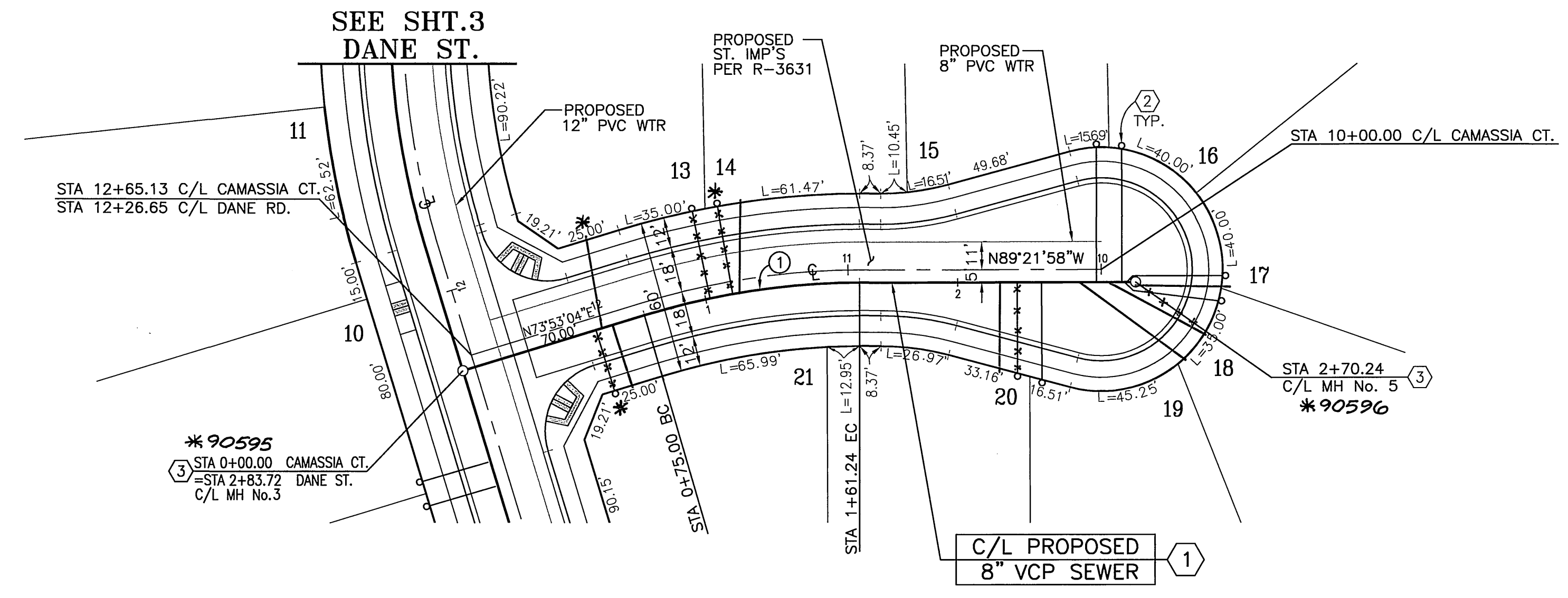

NOTE:
 SEWER LATERALS ARE 5' OFF P/L
 UNLESS NOTED OTHERWISE

CURVE DATA (IN FEET)

Δ	DELTA	RADIUS	LENGTH	TANGENT
①	16°44'58"	295.00	86.24	43.43

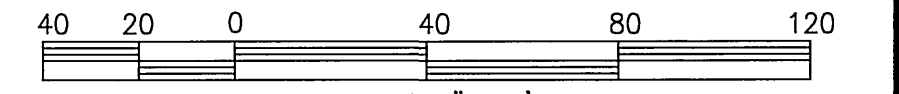

Underground Service Alert
 Call: TOLL FREE
 1 - 800
 227-2600
 TWO WORKING DAYS BEFORE YOU DIG

PRIVATE ENGINEERING NOTE
 CONSTRUCTION CONTRACTOR AGREES THAT IN ACCORDANCE WITH GENERALLY ACCEPTED CONSTRUCTION PRACTICES, CONSTRUCTION CONTRACTOR WILL BE REQUIRED TO ASSUME SOLE AND COMPLETE RESPONSIBILITY FOR JOB SITE CONDITIONS DURING THE COURSE OF CONSTRUCTION OF THE PROJECT, INCLUDING SAFETY OF ALL PERSONS AND PROPERTY; THAT THIS REQUIREMENT SHALL BE MADE TO APPLY CONTINUOUSLY AND NOT BE LIMITED TO NORMAL WORKING HOURS, AND CONSTRUCTION CONTRACTOR FURTHER AGREES TO DEFEND, INDEMNIFY AND HOLD DESIGN PROFESSIONAL HARMLESS FROM ANY AND ALL LIABILITY, REAL OR ALLEGED, IN CONNECTION WITH THE PERFORMANCE OF WORK ON THIS PROJECT, EXCEPTING LIABILITY ARISING FROM THE SOLE NEGLIGENCE OF DESIGN PROFESSIONAL.

PREPARED UNDER THE DIRECTION OF:
John W. Canty
 JOHN W. CANTY
 REGISTERED CIVIL ENGINEER NO. 17550
 EXPIRATION DATE: 6-30-05 DATE: 4/25/03

CEG CANTY ENGINEERING GROUP, INC.
 CIVIL ENGINEERING - PLANNING - SURVEYING
 2020 IOWA AVENUE, SUITE 102, P.O. BOX 52050, RIVERSIDE, CA 92517
 TEL (909) 683 - 5234 FAX (909) 683 - 5301
 CITY BUSINESS TAX CERT. No. 69372 EXP. 04-07-03

SCALE: 1"=40'
 BENCH MARK: E8-03
 P.K. NAIL AND CITY ENGINEER TAG IN THE SIDEWALK OVER THE W/LY WALL OF A CATCH BASIN AT THE E.C.R. OF THE SE'LY CURB
 RETURN OF JESSE LANE AND TRAUTWEIN ROAD, ELEV: 1599.767

DATE: APRIL 2003

MARK REVISIONS APPR. DATE
 DESIGNED BY: J.D.G. DRAWN BY: J.D.G. CHECKED BY: J.W.C.

CITY OF RIVERSIDE, CALIFORNIA
 DEPARTMENT OF PUBLIC WORKS

APPROVED BY: *John Boyd*
 PRINCIPAL ENGR. BY DATE: *5/15/03*
 PARK DEPARTMENT
 TRAFFIC DIVISION
 DATE: *5/15/03*

TRACT 29478
SEWER IMPROVEMENT PLANS
CAMASSIA COURT
 FOR: PRESTIGE HOMES

PROJECT NO.
S-1758
 SHEET **4** OF **5**
 FILE NO.: 1241-001

INDEXED 5-21-03 *lft*

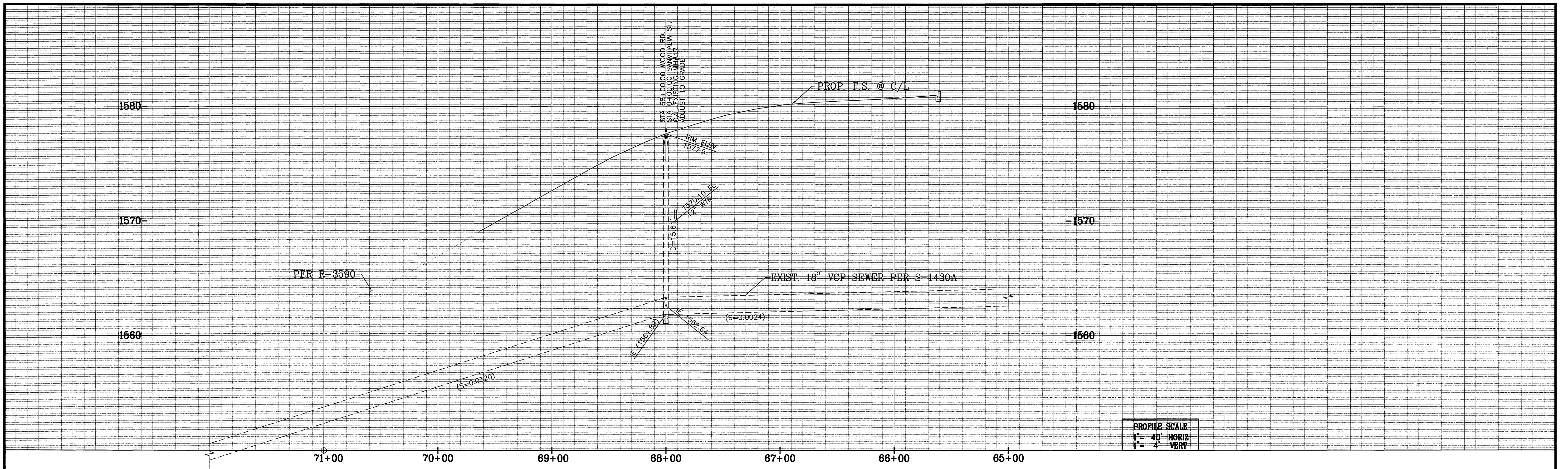

PROFILE SCALE
 1" = 40' HORIZ
 1" = 4' VERT

CONSTRUCTION NOTES

- ② CONSTRUCT 4" LATERAL PER CITY OF RIVERSIDE STD. 562A WITH CLEAN OUT AT R/W.
- ④ CORE DRILL EXIST. MAINLINE AND CONNECT LATERAL WITH SADDLE TEE.

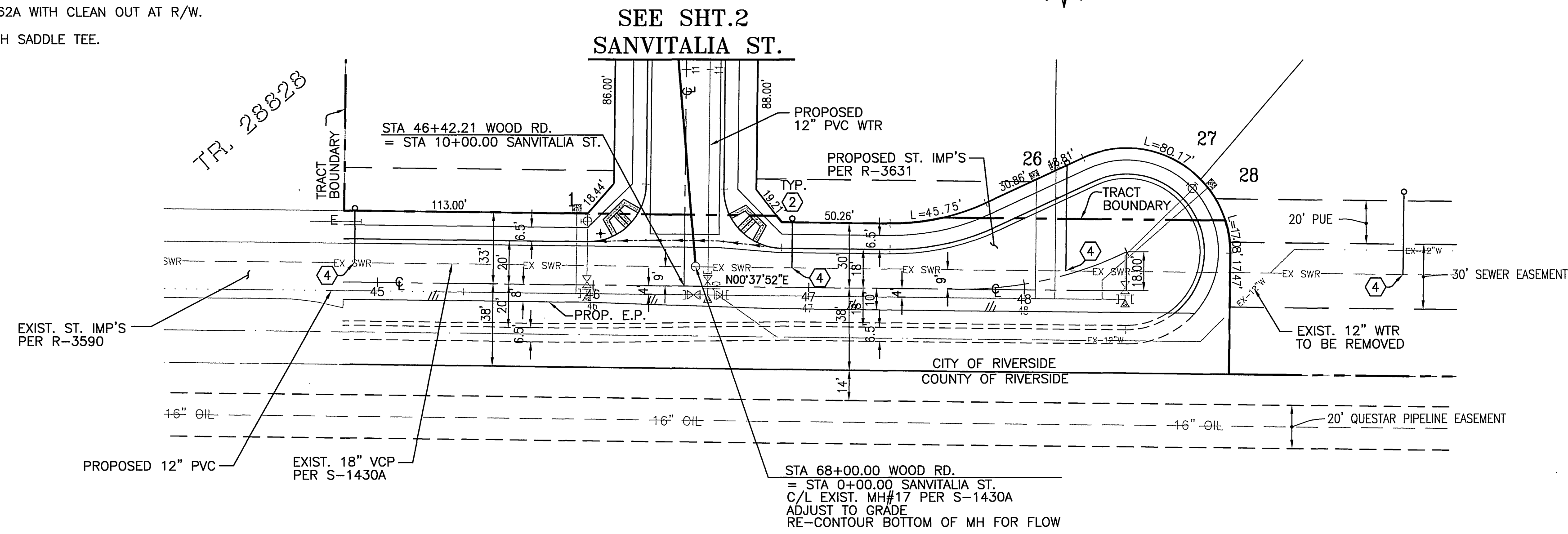

WOOD ROAD

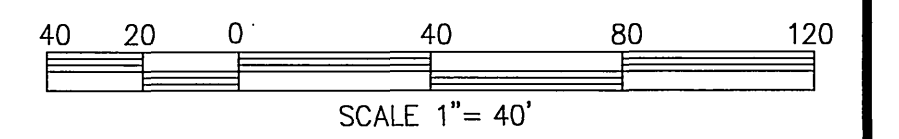

* AS-BUILT 10-03-05 LHM

<p>Underground Service Alert Call: TOLL FREE 1 - 800 227-2600 TWO WORKING DAYS BEFORE YOU DIG</p>	<p>PRIVATE ENGINEERING NOTE <small>CONSTRUCTION CONTRACTOR AGREES THAT IN ACCORDANCE WITH GENERALLY ACCEPTED CONSTRUCTION PRACTICES, CONSTRUCTION CONTRACTOR WILL BE REQUIRED TO ASSUME SOLE AND COMPLETE RESPONSIBILITY FOR JOB SITE CONDITIONS DURING THE COURSE OF CONSTRUCTION OF THE PROJECT, INCLUDING SAFETY OF ALL PERSONS AND PROPERTY. THAT THIS REQUIREMENT SHALL BE MADE TO APPLY TO CONTRACTORS AND NOT BE LIMITED TO NORMAL WORKING HOURS, AND CONSTRUCTION CONTRACTOR FURTHER AGREES TO DEFEND, INDEMNIFY AND HOLD DESIGN PROFESSIONAL HARMLESS FROM ANY AND ALL LIABILITY, REAL OR ALLEGED, IN CONNECTION WITH THE PERFORMANCE OF WORK ON THIS PROJECT, EXCEPTING LIABILITY ARISING FROM THE SOLE NEGLIGENCE OF DESIGN PROFESSIONAL.</small></p>	<p>PREPARED UNDER THE DIRECTION OF: JOHN W. CANTY REGISTERED CIVIL ENGINEER NO. 17550 EXPIRATION DATE: 6-30-05 DATE: 4/25/03</p>	<p>CEG CANTY ENGINEERING GROUP, INC. CIVIL ENGINEERING - PLANNING - SURVEYING 2020 IOWA AVENUE, SUITE 102, P.O. BOX 52050, RIVERSIDE, CA 92517 TEL (909) 683-5234 FAX (909) 683-5301 CITY BUSINESS TAX CERT. NO. 69372 EXP. 04-07-03</p>	<p>SCALE: 1" = 40' BENCH MARK E8-D3 P.K. NAIL AND CITY ENGINEER TAG IN THE SIDEWALK OVER THE W/LY WALL OF A CATCH BASIN AT THE E.C.R. OF THE SE'LY CURB RETURN OF JESSE LANE AND TRAUTWEIN ROAD. ELEV. 1599.767 DATE: APRIL 2003</p>	<p>CITY OF RIVERSIDE, CALIFORNIA DEPARTMENT OF PUBLIC WORKS</p> <table border="1" style="width: 100%; border-collapse: collapse;"> <tr> <td>APPROVED BY</td> <td>BY</td> <td>DATE</td> <td>APPROVED BY</td> </tr> <tr> <td>PRINCIPAL ENGR.</td> <td><i>J.D.G.</i></td> <td></td> <td><i>W. J. ...</i></td> </tr> <tr> <td>PARK DEPARTMENT</td> <td></td> <td></td> <td>CITY ENGINEER</td> </tr> <tr> <td>TRAFFIC DIVISION</td> <td></td> <td></td> <td>DATE: 5/15/03</td> </tr> </table>	APPROVED BY	BY	DATE	APPROVED BY	PRINCIPAL ENGR.	<i>J.D.G.</i>		<i>W. J. ...</i>	PARK DEPARTMENT			CITY ENGINEER	TRAFFIC DIVISION			DATE: 5/15/03	<p>TRACT 29478 SEWER IMPROVEMENT PLANS WOOD ROAD FOR: PRESTIGE HOMES</p>	<p>PROJECT NO. S-1758 SHEET 5 OF 5 FILE NO.: 1241-001</p>
APPROVED BY	BY	DATE	APPROVED BY																				
PRINCIPAL ENGR.	<i>J.D.G.</i>		<i>W. J. ...</i>																				
PARK DEPARTMENT			CITY ENGINEER																				
TRAFFIC DIVISION			DATE: 5/15/03																				

INDEXED 5-21-03 LHM