

SEWER IMPROVEMENT PLANS

TRACT NO. 30717-2

CITY OF RIVERSIDE

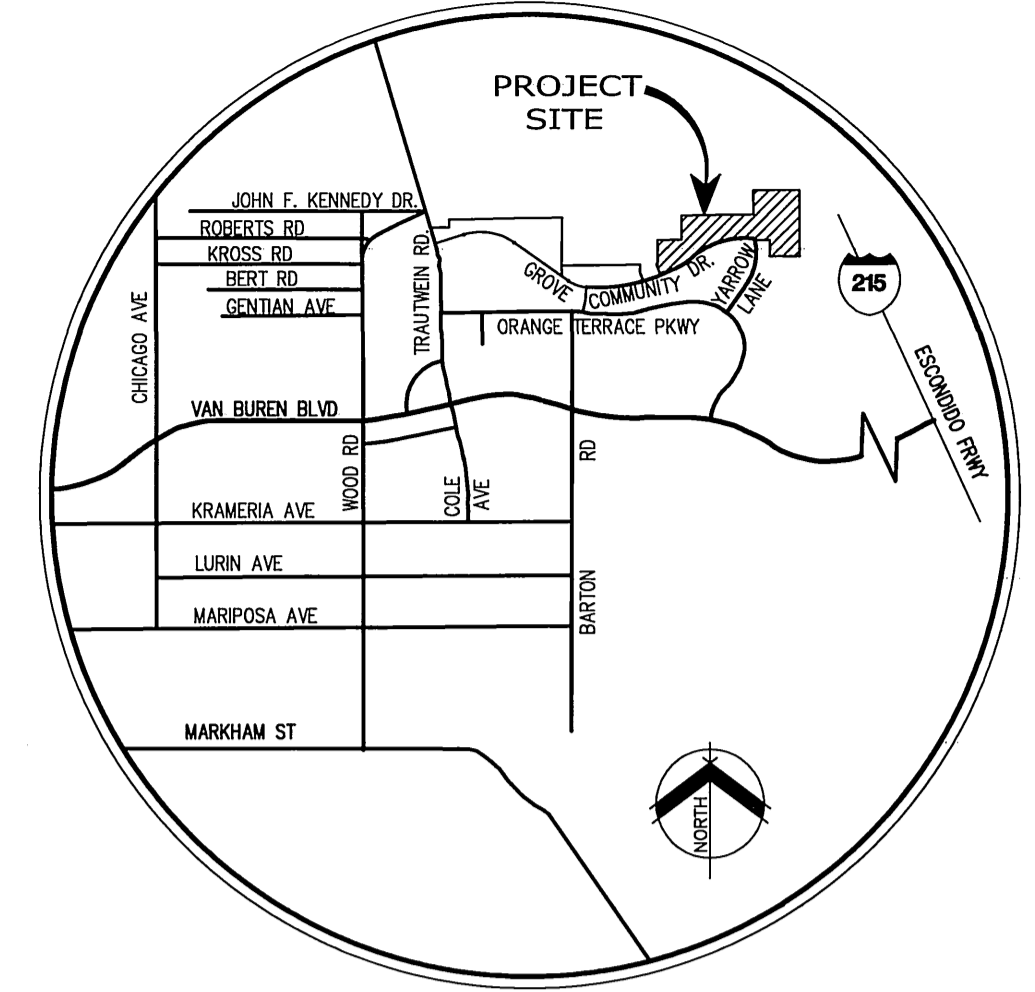

VICINITY MAP
NOT TO SCALE

GENERAL NOTES

- NO PERSON SHALL PERFORM ANY CONSTRUCTION ACTIVITY OR INSTALL ANY OBJECTS WITHIN THE PUBLIC RIGHTS-OF-WAY OR EASEMENTS OF THE CITY OF RIVERSIDE WITHOUT A VALID CONSTRUCTION PERMIT OR, A STREET OPENING PERMIT OR AN ENCRoACHMENT PERMIT ISSUED BY THE CITY'S PUBLIC WORKS DEPARTMENT.
- IT SHALL BE THE RESPONSIBILITY OF THE CONTRACTOR TO CLEAR THE RIGHT-OF-WAY IN ACCORDANCE WITH THE PROVISIONS OF LAW AS IT AFFECTS EACH UTILITY INCLUDING IRRIGATION LINES AND APPURTENANCES AND AT NO COST TO THE CITY.
- CONSTRUCTION SHALL BE IN ACCORDANCE WITH THE CITY OF RIVERSIDE DEPARTMENT OF PUBLIC WORKS, STANDARD DRAWINGS, ITS SUPPLEMENTAL NOTES AND THE STANDARD SPECIFICATIONS FOR PUBLIC WORKS CONSTRUCTION, CURRENT EDITION.
- THE PRIVATE ENGINEER SIGNING THESE PLANS IS RESPONSIBLE FOR ASSURING THE ACCURACY AND ACCEPTABILITY OF THE WORK HEREON. IN THE EVENT OF DISCREPANCIES ARISING DURING CONSTRUCTION, THE PRIVATE ENGINEER SHALL BE RESPONSIBLE FOR DETERMINING AN ACCEPTABLE SOLUTION AND REVISING THE PLANS FOR APPROVAL BY THE CITY.
- QUANTITIES SHOWN ARE FOR INFORMATION ONLY AND THE CITY OF RIVERSIDE IS NOT RESPONSIBLE FOR THEIR ACCURACY.
- THE DEVELOPER SHALL BE RESPONSIBLE FOR PRESERVING OR RE-ESTABLISHING AND REFERENCING SURVEY MONUMENTS DESTROYED, DISTURBED OR BURIED AS A RESULT OF CONSTRUCTION SHOWN HEREON.
- ALL FLAGGED ELEVATIONS SHALL BE STAKED IN THE FIELD BY THE PRIVATE ENGINEER.
- THE CONTRACTOR SHALL CALL IN A LOCATION REQUEST TO UNDERGROUND SERVICE ALERT (USA), PHONE #1-800-227-2600, TWO WORKING DAYS BEFORE DIGGING. NO CONSTRUCTION PERMIT WILL BE ISSUED BY THE PUBLIC WORKS DEPARTMENT INVOLVING EXCAVATION FOR UNDERGROUND FACILITIES UNLESS THE APPLICANT HAS PROVIDED AN INQUIRY IDENTIFICATION NUMBER BY U.S.A.
- CONTRACTOR IS TO VERIFY EXISTING SEWER ELEVATION PRIOR TO CONSTRUCTION.
- LOCATION OF LATERALS TO BE DETERMINED IN THE FIELD AT THE DIRECTION OF THE OWNER. AVOID CONFLICT WITH PROPOSED AND/OR EXISTING FACILITIES.
- NO FINISHED FLOOR ELEVATION SHALL BE LESS THAN 6" ABOVE THE UPPER MANHOLE RIM ELEVATION OF THE SEWER LINE SEGMENT BEING CONNECTED TO, WITHOUT HAVING A PROPER BACKWATER VALVE INSTALLED IN THE LATERAL.
- A PLUG SHALL BE INSTALLED AND WILL REMAIN IN PLACE WHERE THE NEW SEWER CONNECTS WITH THE EXISTING SEWER UNTIL THE NEW SEWER IS ACCEPTED BY THE CITY.
- THE SEWER CONTRACTOR SHALL ADJUST MANHOLES TO FINAL GRADE AFTER PAVING IS COMPLETED.
- PIPE BEDDING SHALL BE CASE I PER CITY STD. DWG. NO. 452 UNLESS OTHERWISE SHOWN ON THE PLANS. IF GROUND WATER IS ENCOUNTERED, BEDDING SHALL BE CASE III IN ACCORDANCE WITH NOTE 2, CITY STD. DWG. NO. 452

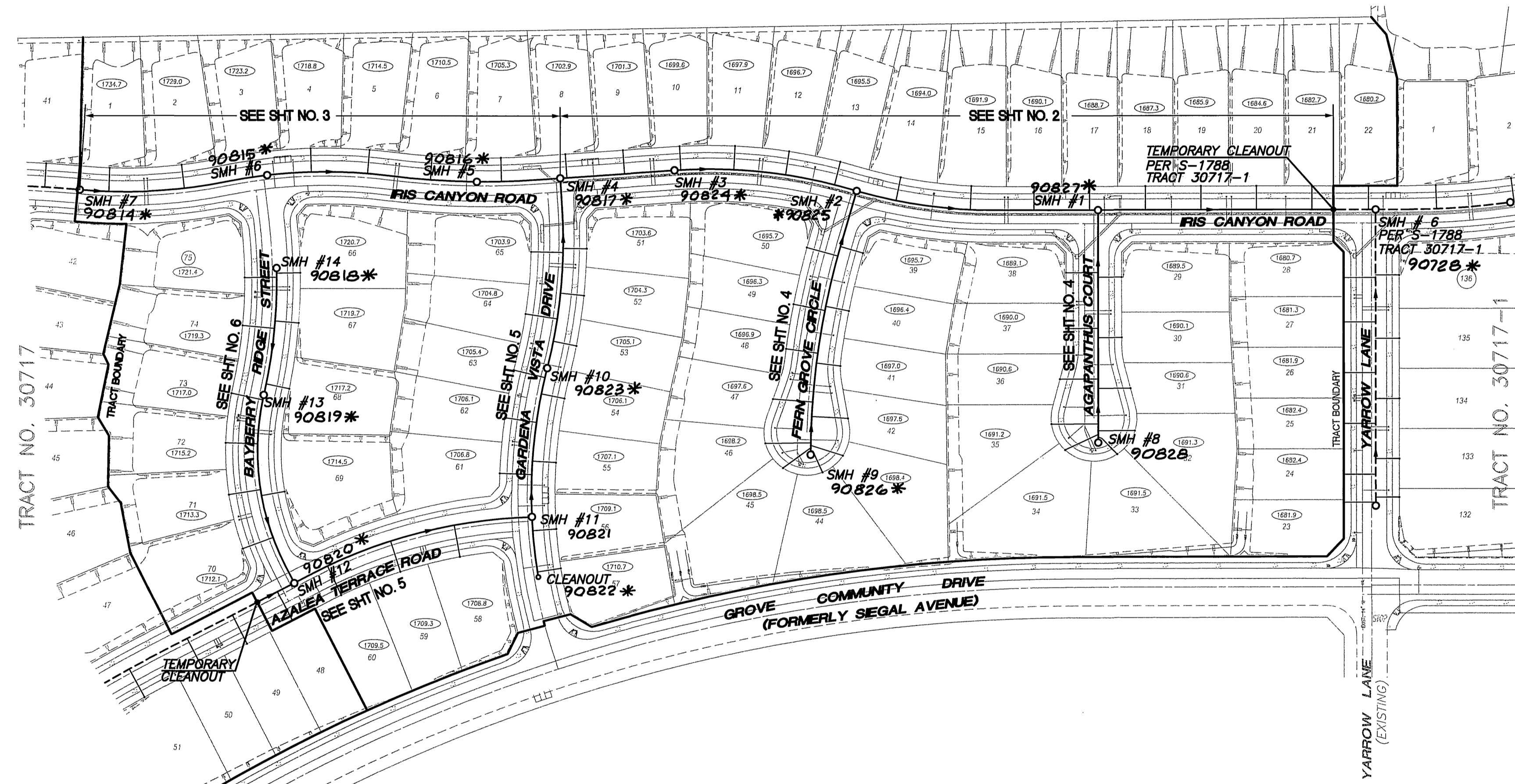

CONSTRUCTION NOTES & QUANTITY ESTIMATE

- | | | | |
|---|--|-------|----|
| ① | CONSTRUCT 8" PVC SDR35 SEWER MAIN | 3,235 | LF |
| ② | CONSTRUCT 4" PVC SDR35 SEWER LATERAL WITH PL C.O. PER CITY STD. DWG #562A (*68 C.O.) | 2,410 | LF |
| ③ | CONSTRUCT MANHOLE PER CITY STD. DWG. #500 | 14 | EA |
| ④ | CONSTRUCT CLEANOUT PER CITY STD. DWG. #560 | 2 | EA |
| ⑤ | REMOVE AND DISPOSE CLEANOUTS | | |

* PROPERTY LINE CLEANOUTS FOR LOTS 22-28 ARE PER S-1788, TRACT 30717-1 SEWER IMPROVEMENT PLAN

SCALE: 1" = 100'

REVIEWED BY:
APPROVED BY: WESTERN MUNICIPAL WATER DISTRICT
FOR NON-INTERFERENCE COMPLIANCE SHEETS 1 THRU 6
SHEET 1 THROUGH 6
CIVIL ENGINEER: *[Signature]* RCE 46212
DATE: 8-14-03



CITY BUSINESS TAX CERTIFICATION NO. 104442 EXP. DATE 5/25/2004



PRIVATE ENGINEERING NOTE
CONSTRUCTION CONTRACTOR AGREES THAT IN ACCORDANCE WITH GENERALLY ACCEPTED CONSTRUCTION PRACTICES CONSTRUCTION CONTRACTOR WILL BE REQUIRED TO ASSUME SOLE AND COMPLETE RESPONSIBILITY FOR JOB SITE CONDITIONS DURING THE COURSE OF CONSTRUCTION OF THE PROJECT, INCLUDING SAFETY OF ALL PERSONS AND PROPERTY THAT THIS REQUIREMENT SHALL BE MADE TO APPLY CONTINUOUSLY AND NOT BE LIMITED TO NORMAL WORKING HOURS, AND CONSTRUCTION CONTRACTOR FURTHER AGREES TO DEFEND, INDEMNIFY AND HOLD DESIGN PROFESSIONAL HARMLESS FROM ANY AND ALL LIABILITY, REAL OR ALLEGED, IN CONNECTION WITH THE PERFORMANCE OF WORK ON THIS PROJECT, EXCEPTING LIABILITY ARISING FROM THE SOLE NEGLIGENCE OF DESIGN PROFESSIONAL.

PREPARED UNDER THE DIRECTION OF:
MDS CONSULTING
PLANNERS ENGINEERS SURVEYORS
[Signature] 8.6.03
TREVOR S. DODSON
R.C.E. 42029 - EXP. 03-31-04

BENCHMARK
RIVERSIDE COUNTY BENCHMARK, STAMPED V89-84 AT SOUTHWEST CORNER OF PLUMMER ROAD AND VAN BUREN BOULEVARD, 288.0 FEET SOUTH OF VAN BUREN BOULEVARD, 288.0 FEET WEST OF PLUMMER ROAD, ON THE TOP OF A 4.0 FOOT X 10.0 FOOT GRANITE BOULDER A BRASS DISK FLUSH AND MARKED. ELEV. 1838.123

MARK _____ REVISIONS _____ APPR. DATE _____
DESIGNED BY _____ DRAWN BY _____ CHECKED BY _____

CITY OF RIVERSIDE, CALIFORNIA
DEPARTMENT OF PUBLIC WORKS
APPROVED BY: *[Signature]* DATE: 9/23/02
PRINCIPAL ENGINEER
TRAFFIC DIVISION
CITY ENGINEER

SEWER PLANS
TRACT NO. 30717-2
TITLE SHEET
HORIZ. SCALE: — VERT. SCALE: —

*AS-BUILT 10-27-05 Lfh
PW03-0015
ACCOUNT NO.
S-1793
SHEET 1 OF 6

INDEXED 10-07-03 Lfh

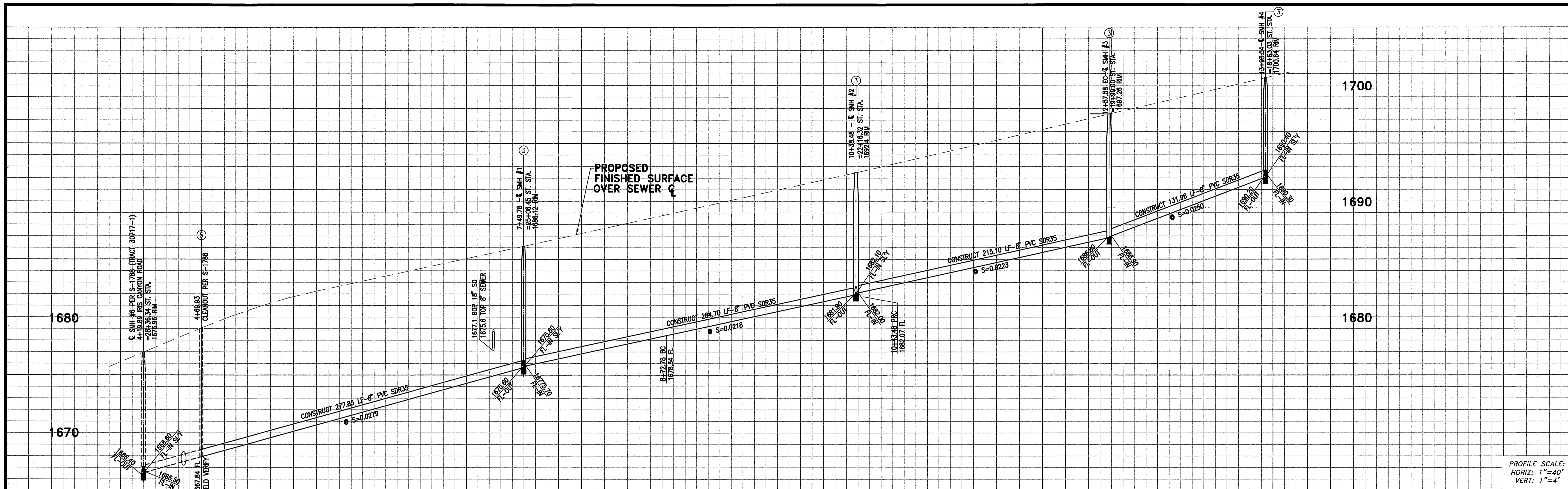

PROFILE SCALE:
HORIZ: 1"=40'
VERT: 1"=4'

CONSTRUCTION NOTES

- ① CONSTRUCT 8" PVC SDR35 SEWER MAIN
- ② CONSTRUCT 4" PVC SDR35 SEWER LATERAL WITH PL C.O. PER CITY STD. DWG. #562A
- ③ CONSTRUCT MANHOLE PER CITY STD. DWG. #500
- ⑤ REMOVE AND DISPOSE OF CLEANOUT

4 5 6 7 8 9 10 11 12 13 14

48.04 LF - 8" PVC SDR35
S=0.0279
PER S-1788 (TRACT 30717-1)

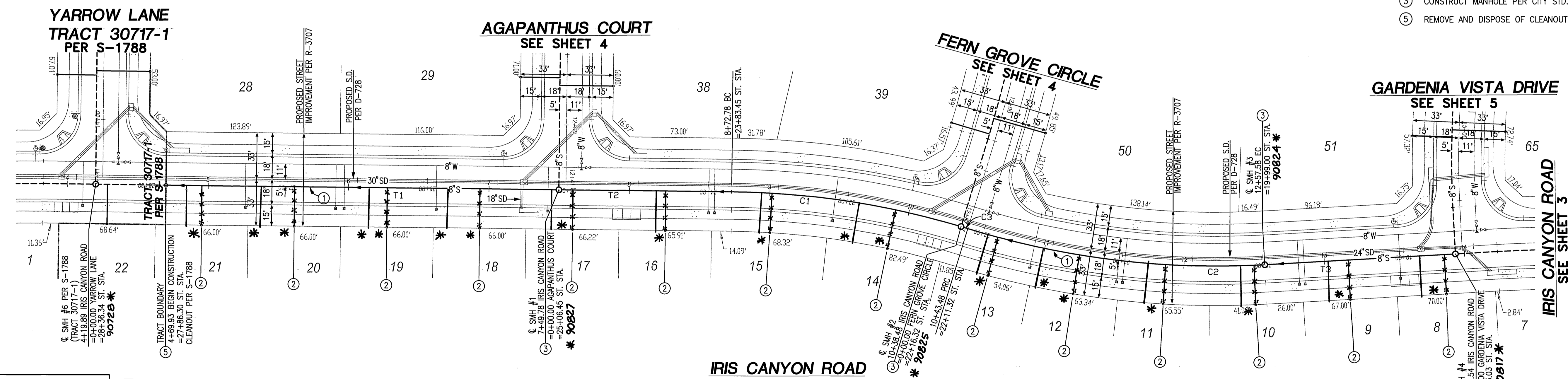

LINE	BEARING	DISTANCE
T1	N89°55'22"E	279.85'
T2	N89°55'22"E	123.00'
T3	N86°05'00"E	135.96'

#	Δ	R	L	T
C1	15°57'21"	595.00'	165.70'	83.39'
C2	20°16'34"	605.00'	214.10'	108.18'
C3	00°28'53"	595.00'	5.00'	2.50'

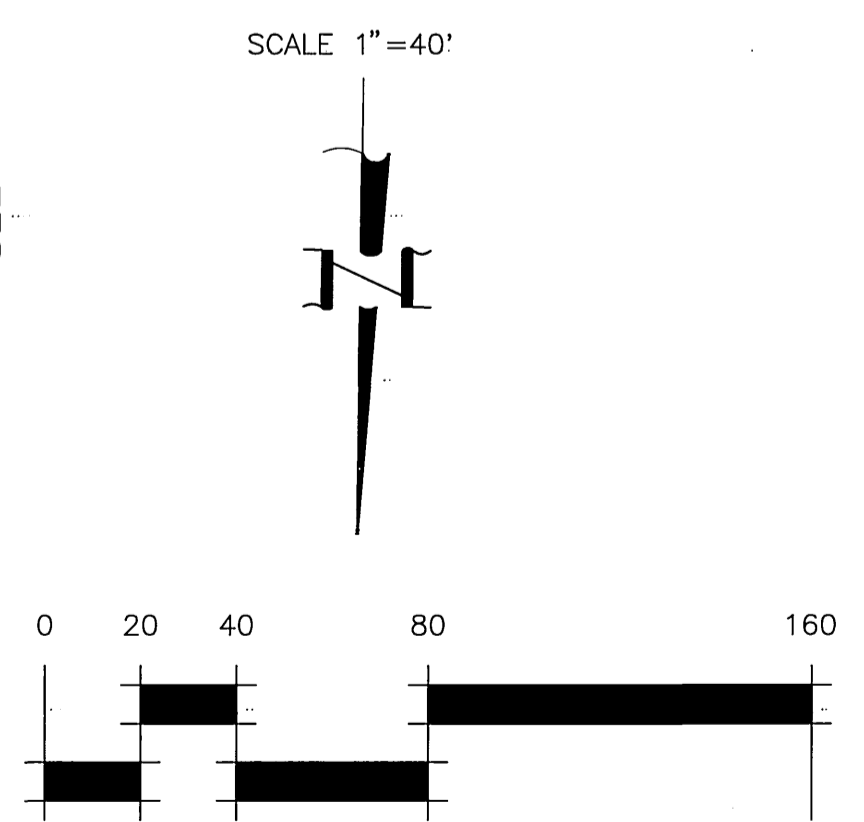

* A5-BUILT 10-27-05 LHM

Underground Service Alert
Call: TOLL FREE
1-800-227-2600
TWO WORKING DAYS BEFORE YOU DIG

PRIVATE ENGINEERING NOTE
CONSTRUCTION CONTRACTOR AGREES THAT IN ACCORDANCE WITH GENERALLY ACCEPTED CONSTRUCTION PRACTICES, CONSTRUCTION CONTRACTOR WILL BE REQUIRED TO ASSUME SOLE AND COMPLETE RESPONSIBILITY FOR JOB SITE CONDITIONS DURING THE COURSE OF CONSTRUCTION OF THE PROJECT, INCLUDING SAFETY OF ALL PERSONS AND PROPERTY; THAT THIS REQUIREMENT SHALL BE MADE TO APPLY UNCONDITIONALLY AND NOT BE LIMITED TO NORMAL WORKING HOURS; AND CONSTRUCTION CONTRACTOR FURTHER AGREES TO DEFEND, INDEMNIFY AND HOLD DESIGN PROFESSIONAL HARMLESS FROM ANY AND ALL LIABILITY, REAL OR ALLEGED, IN CONNECTION WITH THE PERFORMANCE OF WORK ON THIS PROJECT, INCLUDING LIABILITY ARISING FROM THE SOLE NEGLIGENCE OF DESIGN PROFESSIONAL.

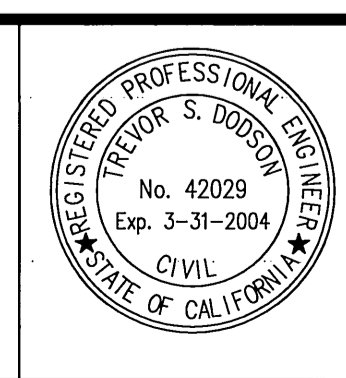

PREPARED UNDER THE DIRECTION OF:
T. Dodson
TREVOR S. DODSON
R.C.E. 42029 - EXP. 03-31-04
DATE: 8.6.03

MDS CONSULTING
PLANNERS ENGINEERS SURVEYORS
MORSE 17320 Redhill Ave., Suite 350, Irvine, CA 92614
DOKICH Voice: 949-251-8821
SCHULTZ FAX: 949-251-0516
BENCHMARK: RIVERSIDE COUNTY BENCHMARK, STAMPED V88-84 AT SOUTHWEST CORNER OF PLUMMER ROAD AND VAN BUREN BOULEVARD, 228.0 FEET SOUTH OF VAN BUREN BOULEVARD, 208.0 FEET WEST OF PLUMMER ROAD, ON THE TOP OF A 4.0 FOOT X 10.0 FOOT GRANITE BOULDER A BRASS DISK FLUSH AND MARKED. ELEV. 1638.123

MARK	REVISIONS	APPR.	DATE

CITY OF RIVERSIDE, CALIFORNIA
DEPARTMENT OF PUBLIC WORKS
APPROVED BY: *[Signature]*
PRINCIPAL ENGINEER
TRAFFIC DIVISION
DATE: 9/23/02

SEWER PLANS
TRACT NO. 30717-2
IRIS CANYON ROAD
STA. 4+69.93 TO 13+93.54
HORIZ. SCALE: 40' VERT. SCALE: 4'

PW03-0015
ACCOUNT NO.
S-1793
SHEET 2 OF 6

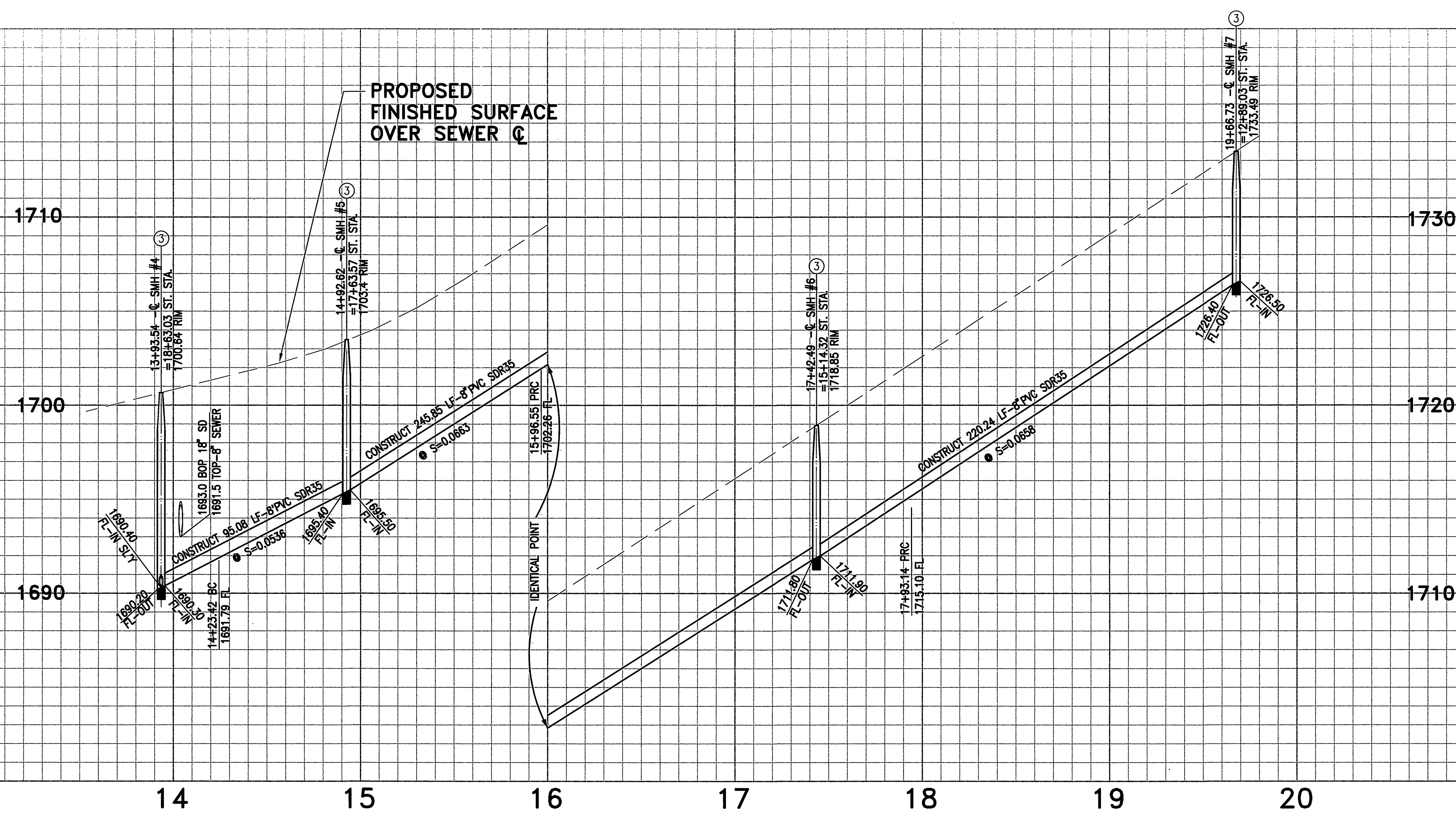

PROFILE SCALE:
HORIZ: 1"=40'
VERT: 1"=4'

CONSTRUCTION NOTES

- ① CONSTRUCT 8" PVC SDR35 SEWER MAIN
- ② CONSTRUCT 4" PVC SDR35 SEWER LATERAL WITH PL C.O. PER CITY STD. DWG. #562A
- ③ CONSTRUCT MANHOLE PER CITY STD. DWG. #500

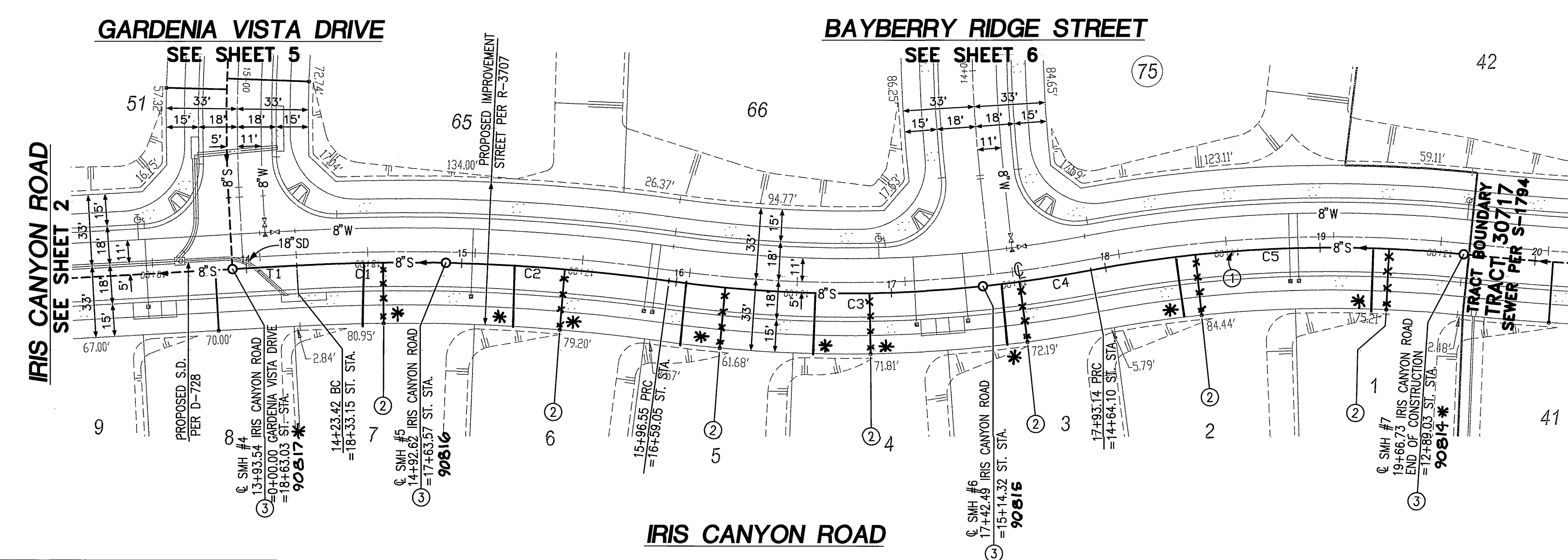

CURVE DATA				
#	Δ	R	L	T
C1	4°25'47"	895.00'	69.20'	34.62'
C2	6°39'13"	895.00'	103.93'	52.03'
C3	13°49'16"	605.00'	145.94'	73.33'
C4	4°47'47"	605.00'	50.65'	25.34'
C5	16°43'03"	595.00'	173.61'	87.42'

COURSE DATA		
LINE	BEARING	DISTANCE
T1	N86°05'00" E	29.88'

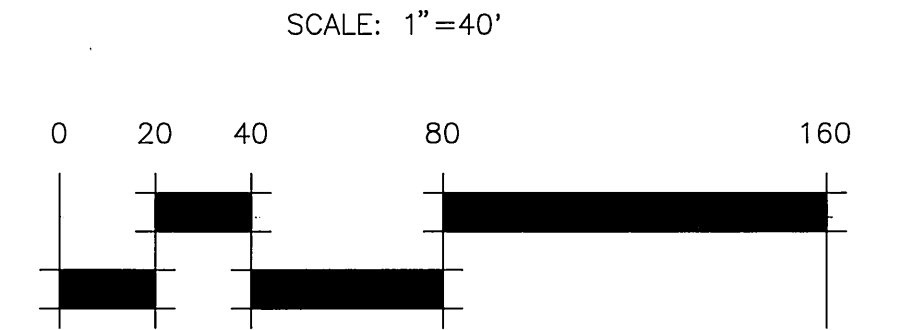
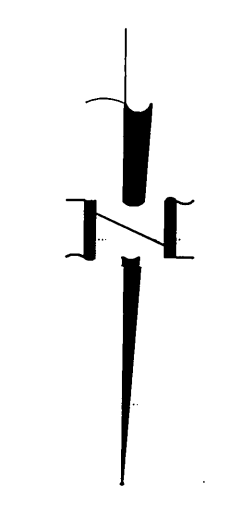

* AS-BUILT 10-27-09 L#



PRIVATE ENGINEERING NOTE
CONSTRUCTION CONTRACTOR AGREES THAT IN ACCORDANCE WITH GENERALLY ACCEPTED CONSTRUCTION PRACTICES, CONSTRUCTION CONTRACTOR WILL BE REQUIRED TO ASSUME SOLE AND COMPLETE RESPONSIBILITY FOR JOB SITE CONDITIONS DURING THE COURSE OF CONSTRUCTION OF THE PROJECT, INCLUDING SAFETY OF ALL PERSONS AND PROPERTY; THAT THIS REQUIREMENT SHALL BE MADE TO APPLY CONTINUOUSLY AND NOT BE LIMITED TO NORMAL WORKING HOURS, AND CONSTRUCTION CONTRACTOR FURTHER AGREES TO DEFEND, INDEMNIFY AND HOLD DESIGN PROFESSIONAL HARMLESS FROM ANY AND ALL LIABILITY, REAL OR ALLEGED, IN CONNECTION WITH THE PERFORMANCE OF WORK ON THIS PROJECT, EXCEPTING LIABILITY ARISING FROM THE SOLE NEGLIGENCE OF DESIGN PROFESSIONAL.

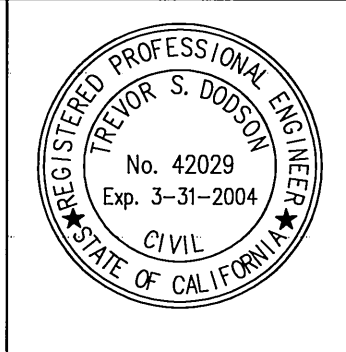

PREPARED UNDER THE DIRECTION OF:
TREVOR S. DODSON
R.C.E. 42029 - EXP. 03-31-04
DATE: 8.6.03

MDS CONSULTING
PLANNERS ENGINEERS SURVEYORS
MORSE 17320 Redhill Ave. Suite 350 Irvine, CA 92614
DOKICH Voice: 949-251-8821 FAX: 949-251-0516
SCHULTZ

BENCHMARK: RIVERSIDE COUNTY BENCHMARK, STAMPED VBS-84 AT SOUTHWEST CORNER OF PLUMMER ROAD AND VAN BUREN BOULEVARD, 250.0 FEET SOUTH OF VAN BUREN BOULEVARD, 250.0 FEET WEST OF PLUMMER ROAD, ON THE TOP OF A 4.0 FOOT x 10.0 FOOT GRANITE BOULDER A BRASS DISK FLUSH AND MARKED, ELEV. 1638.123

MARK	REVISIONS	APPR.	DATE
DESIGNED BY	ME	DRAWN BY	ME
CHECKED BY	FE		

CITY OF RIVERSIDE, CALIFORNIA
DEPARTMENT OF PUBLIC WORKS
APPROVED BY: *[Signature]*
PRINCIPAL ENGINEER
DATE: 9/23/03
CITY ENGINEER

SEWER PLANS
TRACT NO. 30717-2
IRIS CANYON ROAD
STA. 13+93.54 TO 19+66.73
HORIZ. SCALE: 40' VERT. SCALE: 4'

PW03-0015
ACCOUNT NO. S-1793
SHEET 3 OF 6

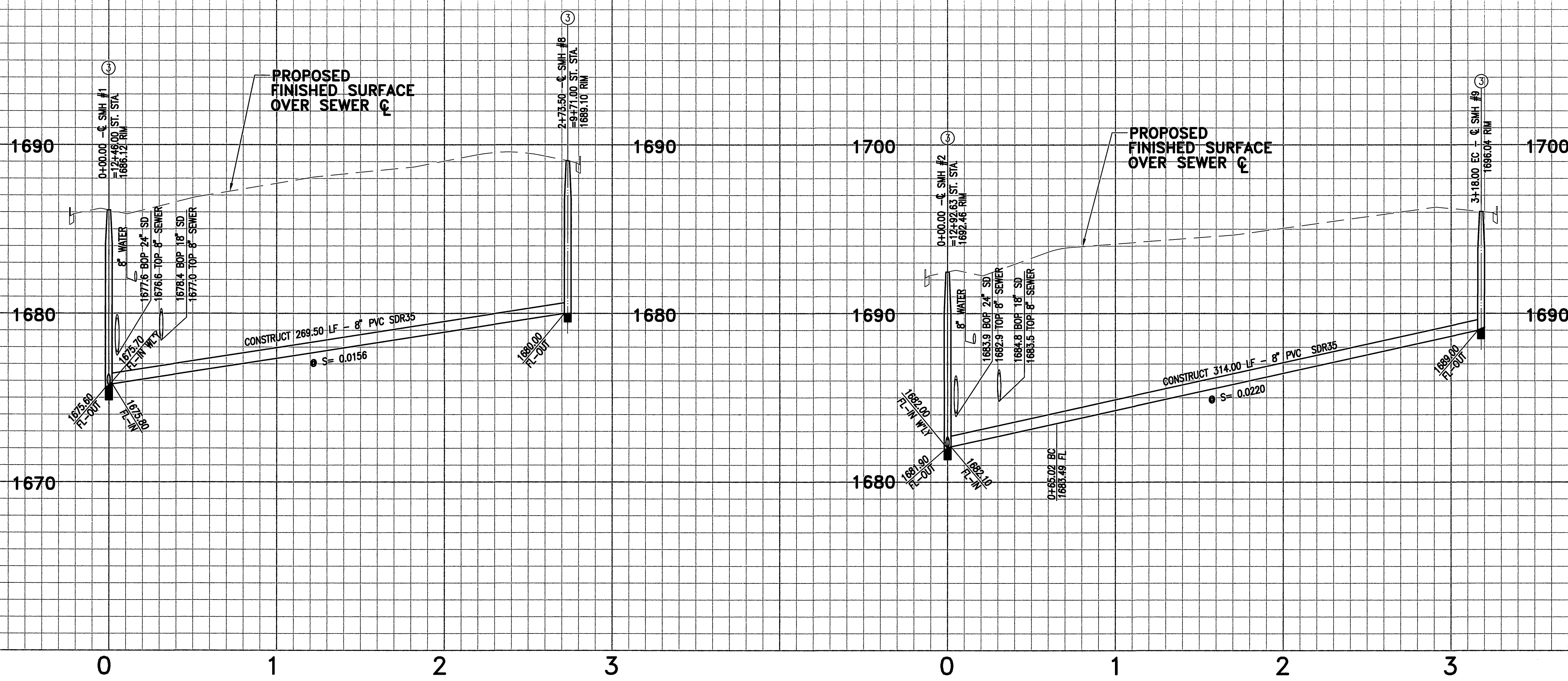

PROFILE SCALE:
HORIZ: 1"=40'
VERT: 1"=4'

CONSTRUCTION NOTES

- ① CONSTRUCT 8" PVC SDR35 SEWER MAIN
- ② CONSTRUCT 4" PVC SDR35 SEWER LATERAL WITH PL C.O. PER CITY STD. DWG. #562A
- ③ CONSTRUCT MANHOLE PER CITY STD. DWG. #500

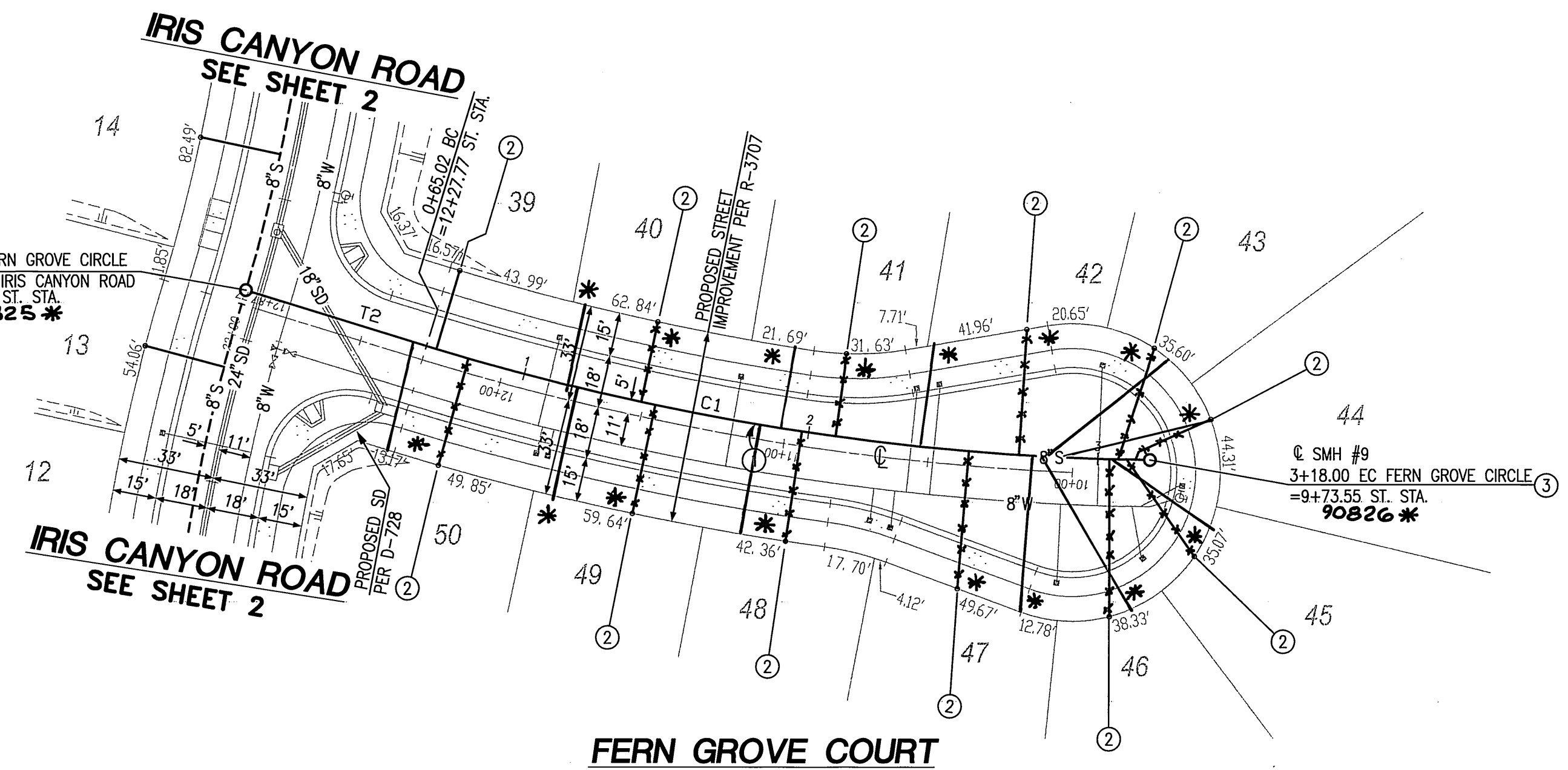
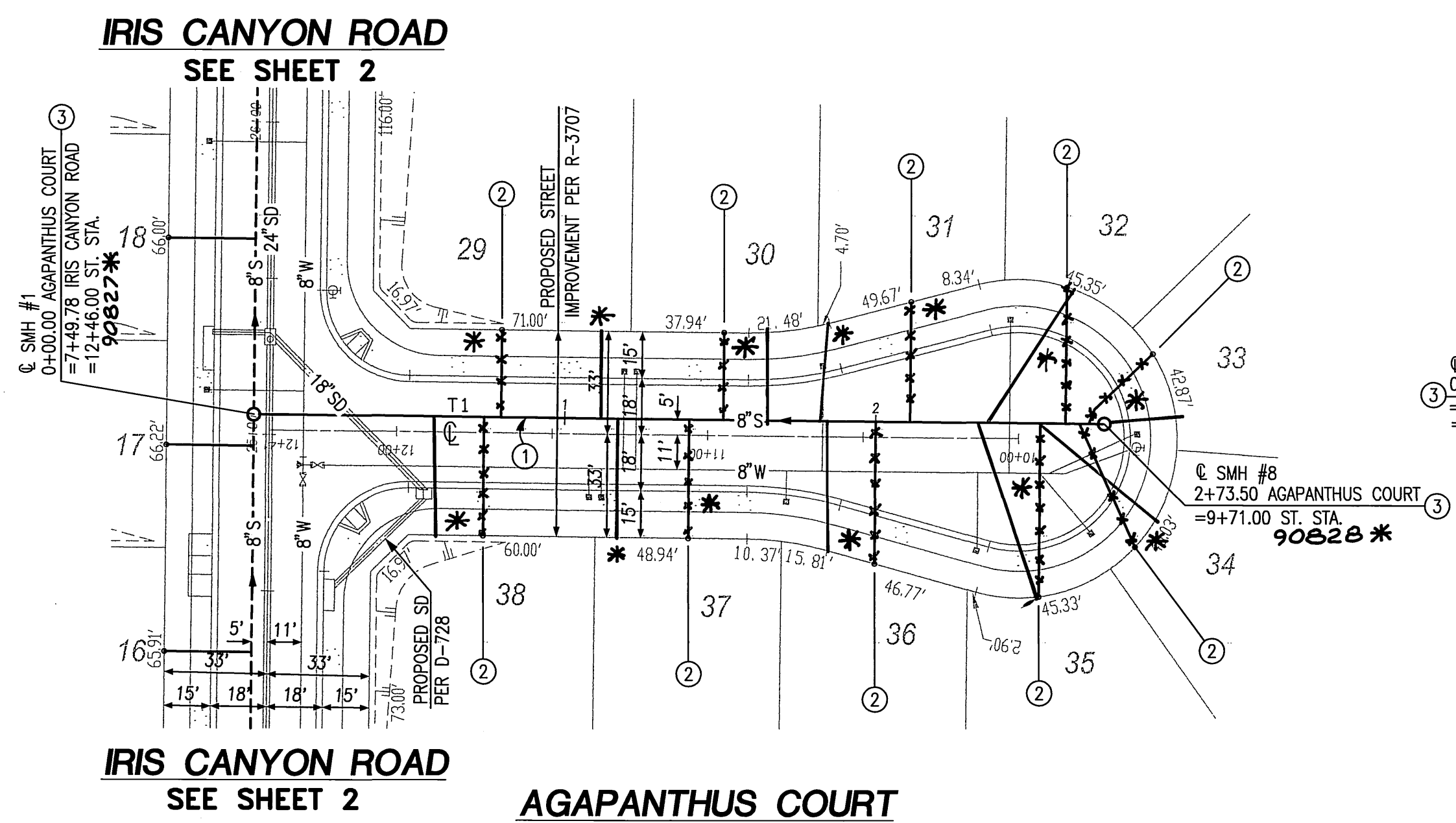

COURSE DATA

LINE	BEARING	DISTANCE
T1	N00°04'38" W	273.50'
T2	N16°21'34" E	65.02'

CURVE TABLE

#	Δ	R	L	T
C1	16°04'01"	895.00'	250.98'	126.32'

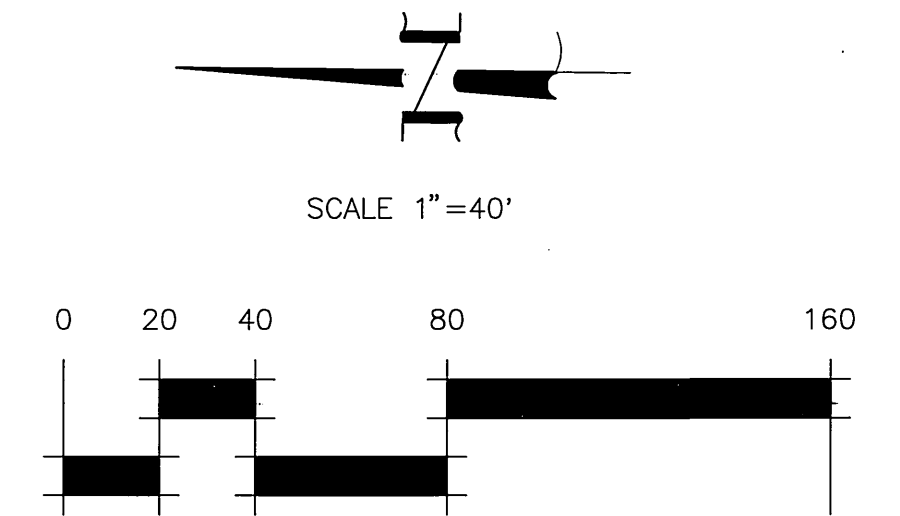

* AS-BUILT 10-27-03 LTH



PRIVATE ENGINEERING NOTE
CONSTRUCTION CONTRACTOR AGREES THAT IN ACCORDANCE WITH GENERALLY ACCEPTED CONSTRUCTION PRACTICES, CONSTRUCTION CONTRACTOR WILL BE REQUIRED TO ASSUME SOLE AND COMPLETE RESPONSIBILITY FOR JOB SITE CONDITIONS DURING THE COURSE OF CONSTRUCTION OF THE PROJECT, INCLUDING SAFETY OF ALL PERSONS AND PROPERTY THAT THIS REQUIREMENT SHALL BE MADE TO APPLY CONTINUOUSLY AND NOT BE LIMITED TO NORMAL WORKING HOURS, AND CONSTRUCTION CONTRACTOR FURTHER AGREES TO DEFEND, INDEMNIFY AND HOLD DESIGN PROFESSIONAL HARMLESS FROM ANY AND ALL LIABILITY, REAL OR ALLEGED, IN CONNECTION WITH THE PERFORMANCE OF WORK ON THIS PROJECT, EXCEPT LIABILITY ARISING FROM THE SOLE NEGLIGENCE OF DESIGN PROFESSIONAL.

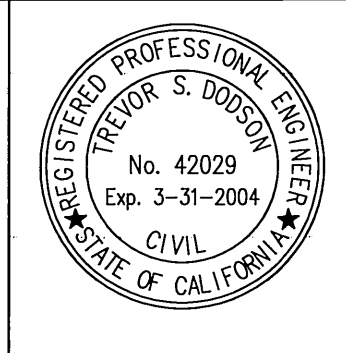

PREPARED UNDER THE DIRECTION OF:
T. Dodson
TREVOR S. DODSON
R.C.E. 42029 - EXP. 03-31-04
DATE: 8-6-03

MDS CONSULTING
MORSE 17320 Redhill Ave. Suite 350 Irvine, CA 92614
DOKICH Voice: 949-251-8821
SCHULTZ FAX: 949-251-0516
PLANNERS ENGINEERS SURVEYORS
BENCHMARK RIVERSIDE COUNTY BENCHMARK, STAMPED V88-84 AT SOUTHWEST CORNER OF PLUMMER ROAD AND VAN BUREN BOULEVARD, 290.0 FEET SOUTH OF VAN BUREN BOULEVARD, 280.0 FEET WEST OF PLUMMER ROAD, ON THE TOP OF A 4.0 FOOT x 10.0 FOOT GRANITE BOULDER A BRASS DISK, FLUSH AND MARKED. ELEV. 1638.123

MARK	REVISIONS	APPR.	DATE
DESIGNED BY	ME	DRAWN BY	ME
CHECKED BY	FE		

CITY OF RIVERSIDE, CALIFORNIA
DEPARTMENT OF PUBLIC WORKS
APPROVED BY: [Signature]
DATE: 7/23/03
CITY ENGINEER

SEWER PLANS
TRACT NO. 30717-2
AGAPANTHUS COURT
STA. 0+00.00 TO 2+75.00
FERN GROVE CIRCLE
STA. 0+00.00 TO 3+18.00
HORIZ. SCALE: 40' VERT. SCALE: 4'

PW03-0015
ACCOUNT NO. S-1793
SHEET 4 OF 6

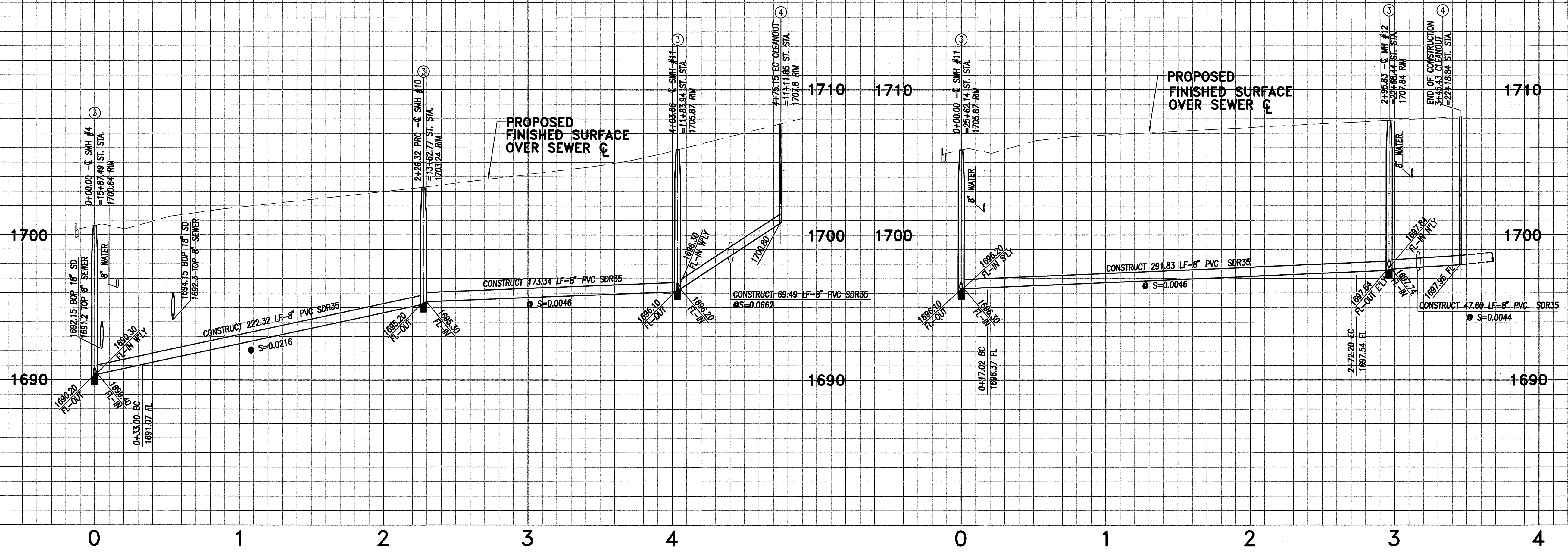

PROFILE SCALE:
HORIZ: 1"=40'
VERT: 1"=4'

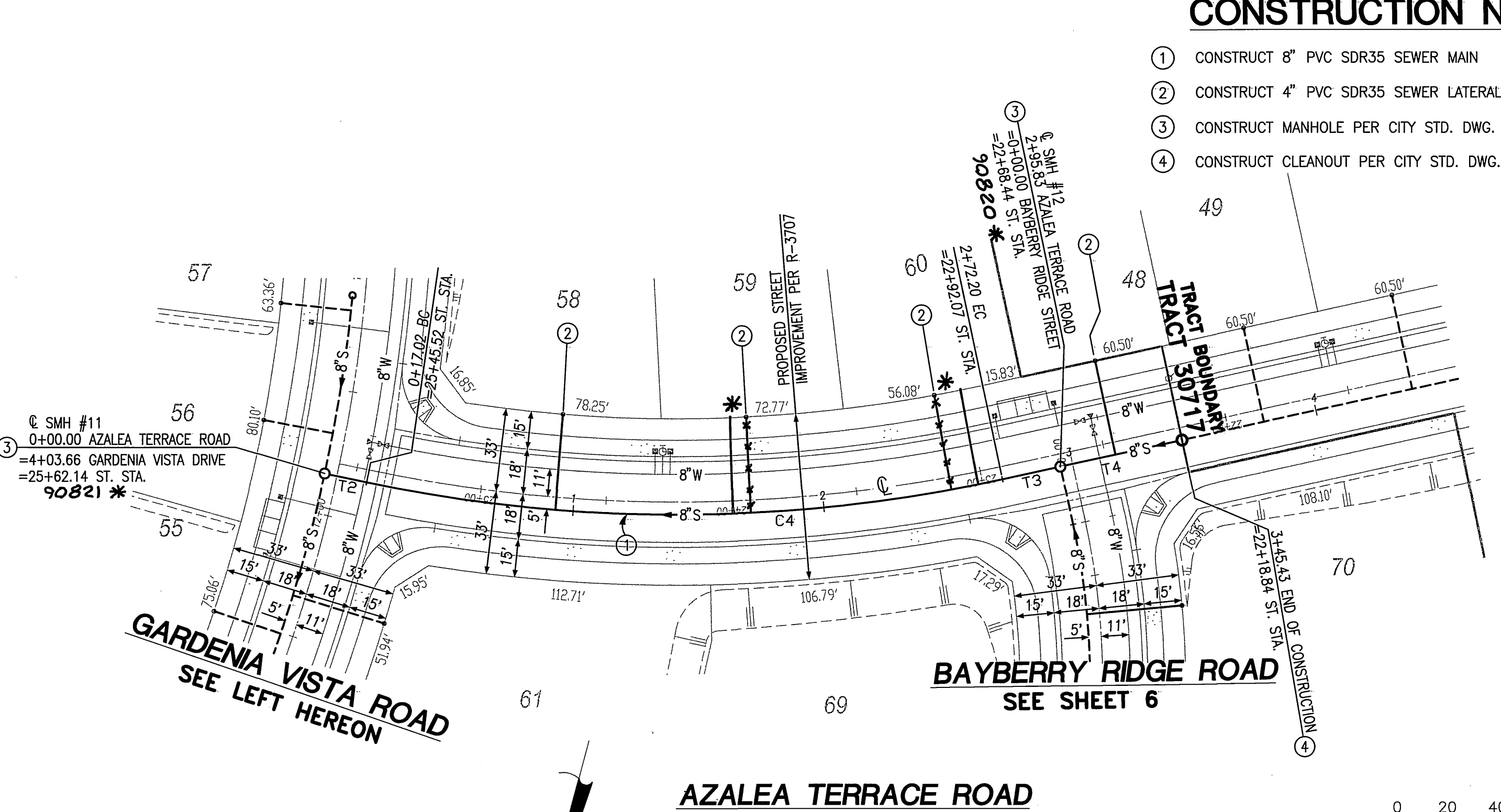
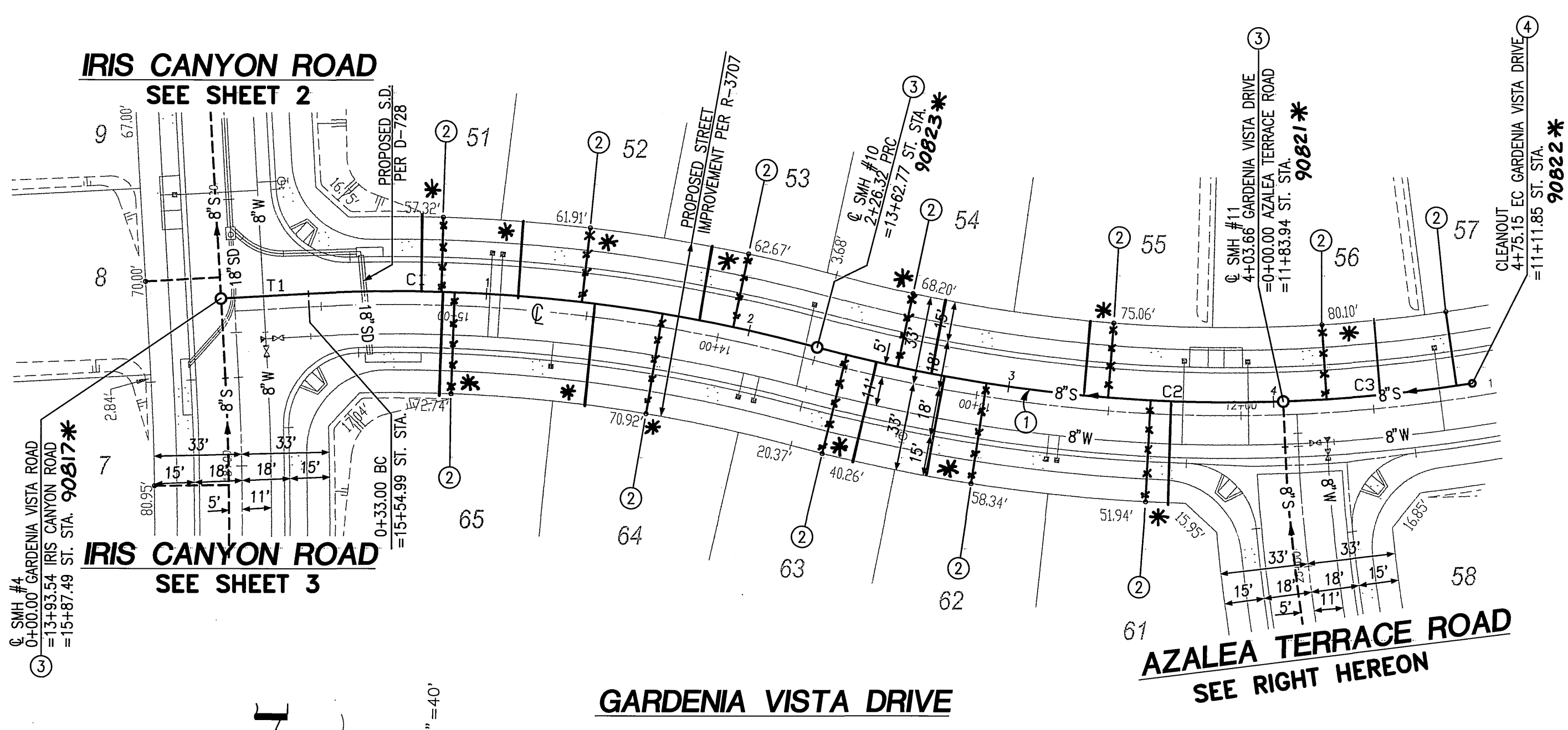

CONSTRUCTION NOTES

- ① CONSTRUCT 8" PVC SDR35 SEWER MAIN
- ② CONSTRUCT 4" PVC SDR35 SEWER LATERAL WITH PL. C.O. PER CITY STD. DWG. #562A
- ③ CONSTRUCT MANHOLE PER CITY STD. DWG. #500
- ④ CONSTRUCT CLEANOUT PER CITY STD. DWG. #560

COURSE DATA

LINE	BEARING	DISTANCE
T1	N03°55'00" W	33.00'
T2	N86°50'00" E	17.02'
T3	N62°40'00" E	23.63'
T4	N62°40'00" E	49.60'

CURVE DATA

#	Δ	R	L	T
C1	18°18'30"	605.00'	193.32'	97.49'
C2	17°04'37"	595.00'	177.34'	89.33'
C3	6°53'03"	595.00'	71.49'	35.79'
C4	24°10'00"	605.00'	255.18'	129.52'



PRIVATE ENGINEERING NOTE
CONSTRUCTION CONTRACTOR AGREES THAT IN ACCORDANCE WITH GENERALLY ACCEPTED CONSTRUCTION PRACTICES, CONSTRUCTION CONTRACTOR WILL BE REQUIRED TO ASSUME SOLE AND COMPLETE RESPONSIBILITY FOR JOB SITE CONDITIONS DURING THE COURSE OF CONSTRUCTION OF THE PROJECT, INCLUDING SAFETY OF ALL PERSONS AND PROPERTIES THAT THIS REQUIREMENT SHALL BE MARK TO APPLY CONTINUOUSLY AND NOT BE LIMITED TO NORMAL WORKING HOURS, AND CONSTRUCTION CONTRACTOR FURTHER AGREES TO DEFEND, INDEMNIFY AND HOLD DESIGN PROFESSIONAL HARMLESS FROM ANY AND ALL LIABILITY, REAL OR ALLEGED, IN CONNECTION WITH THE PERFORMANCE OF WORK ON THIS PROJECT, EXCEPTING LIABILITY ARISING FROM THE SOLE NEGLIGENCE OF DESIGN PROFESSIONAL.

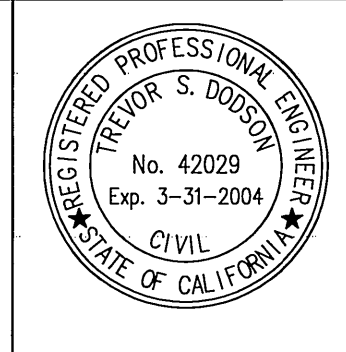

PREPARED UNDER THE DIRECTION OF:
TREVOR S. DODSON
R.C.E. 42029 - EXP. 03-31-04
DATE: 8-6-03

MDS CONSULTING
PLANNERS ENGINEERS SURVEYORS
MORSE 17320 Redhill Ave. Suite 350 Irvine, CA 92614
DOKICH Voice: 949-251-8821
SCHULTZ FAX: 949-251-0516
BENCHMARK RIVERSIDE COUNTY BENCHMARK, STAMPED VMB-84 AT SOUTHWEST CORNER OF PLUMMER ROAD AND VAN BUREN BOULEVARD, 288.0 FEET SOUTH OF VAN BUREN BOULEVARD, 288.0 FEET WEST OF PLUMMER ROAD, ON THE TOP OF A 4.0 FOOT x 10.0 FOOT GRANITE BOULDER A BRASS DISK FLUSH AND MARKED, ELEV. 1638.123

MARK	REVISIONS	APPR.	DATE
DESIGNED BY	ME	DRAWN BY	ME
CHECKED BY	FE		

CITY OF RIVERSIDE, CALIFORNIA
DEPARTMENT OF PUBLIC WORKS
APPROVED BY: *[Signature]*
PRINCIPAL ENGINEER
DATE: 9/23/03
TRAFFIC DIVISION

SEWER PLANS
TRACT NO. 30717-2
GARDENIA VISTA DRIVE
STA. 0+00.00 TO 4+75.15
AZALEA TERRACE ROAD
STA. 0+00.00 TO 3+45.43
HORIZ. SCALE: 40' VERT. SCALE: 4'

PW03-0015
ACCOUNT NO. S-1793
SHEET 5 OF 6

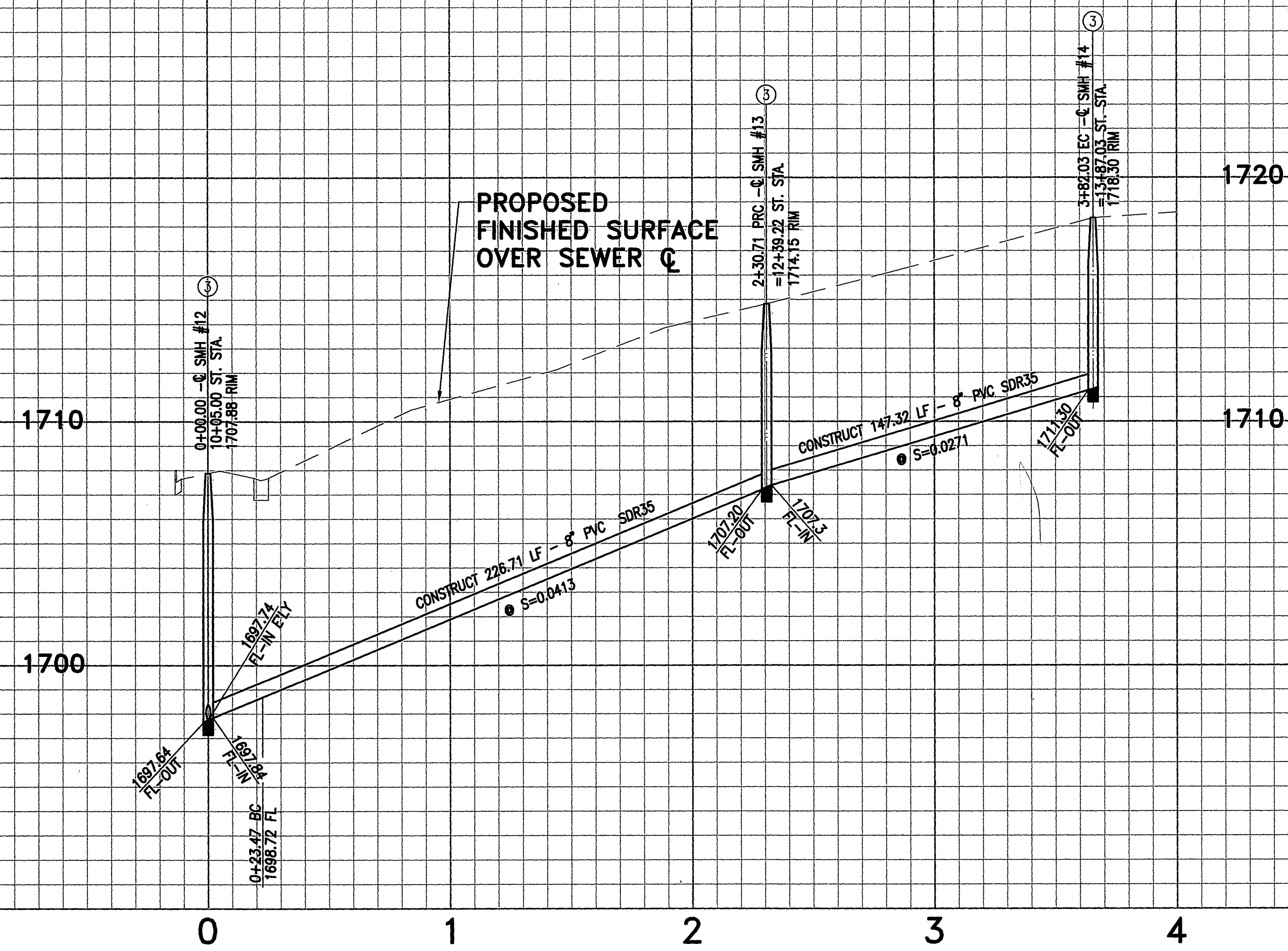

PROFILE SCALE:
HORIZ: 1"=40'
VERT: 1"=4'

CONSTRUCTION NOTES

- ① CONSTRUCT 8" PVC SDR35 SEWER MAIN
- ② CONSTRUCT 4" PVC SDR35 SEWER LATERAL WITH PL C.O. PER CITY STD. DWG. #562A
- ③ CONSTRUCT MANHOLE PER CITY STD. DWG. #500

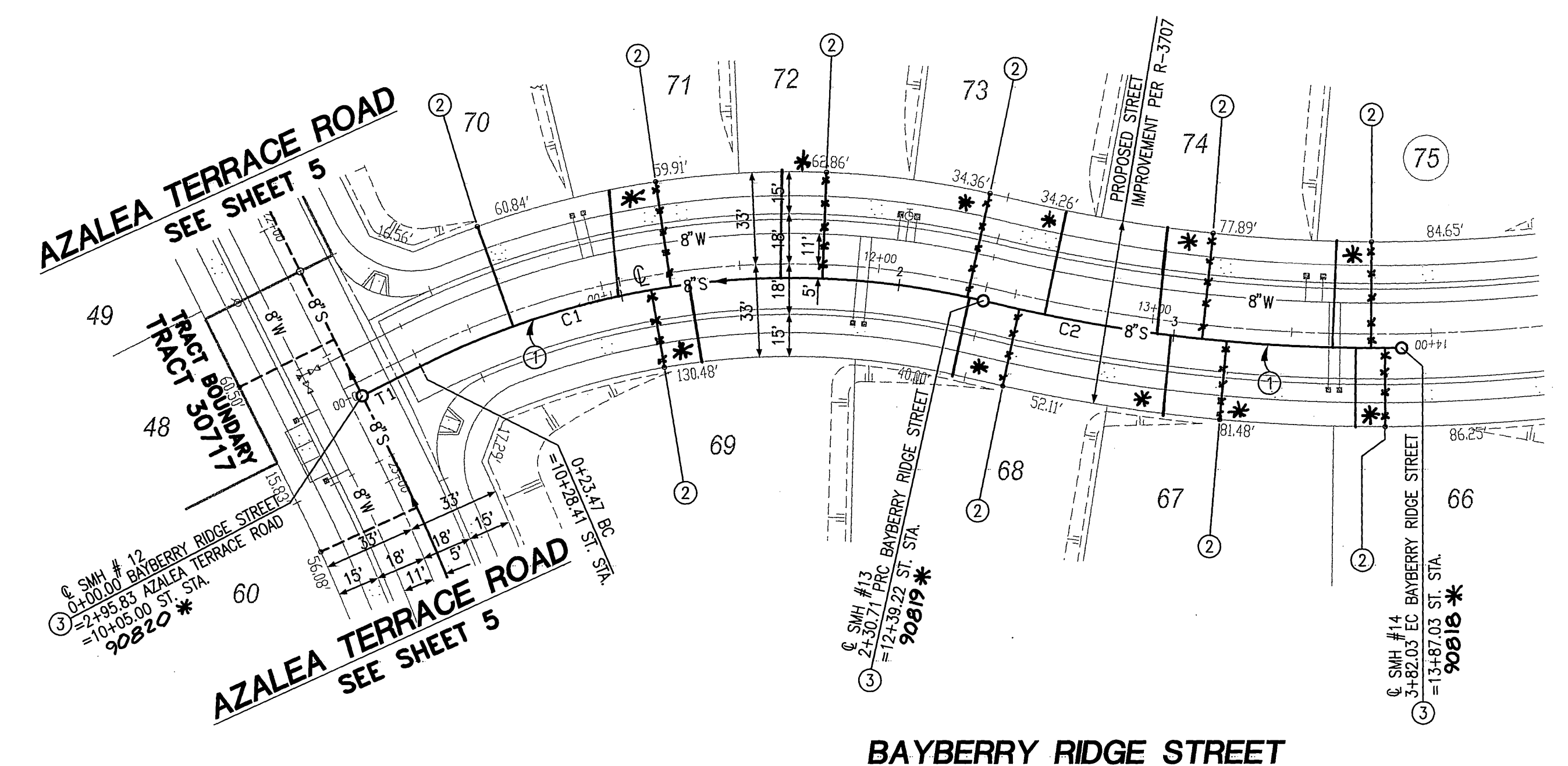

COURSE DATA

LINE	BEARING	DISTANCE
T1	N27°20'00" W	23.47'

CURVE TABLE

#	Δ	R	L	T
C1	40°15'00"	295.00'	207.24'	108.10'
C2	14°19'49"	605.00'	151.32'	76.06'

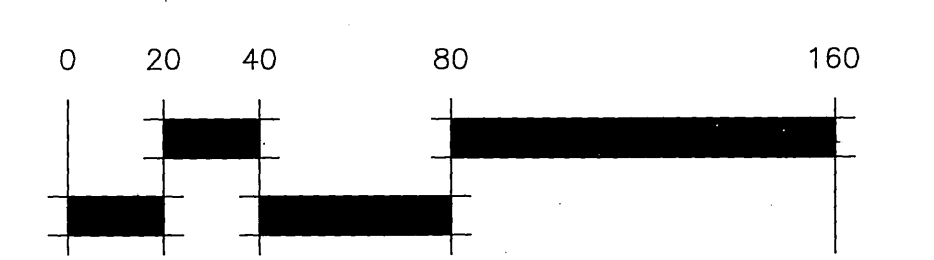
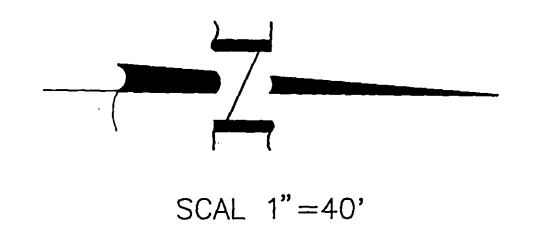

* AS-BUILT 10-27-09 LFT

PW03-0015



PRIVATE ENGINEERING NOTE

CONSTRUCTION CONTRACTOR AGREES THAT IN ACCORDANCE WITH GENERALLY ACCEPTED CONSTRUCTION PRACTICES, CONSTRUCTION CONTRACTOR WILL BE REQUIRED TO ASSUME SOLE AND COMPLETE RESPONSIBILITY FOR JOB SITE CONDITIONS DURING THE COURSE OF CONSTRUCTION OF THE PROJECT, INCLUDING SAFETY OF ALL PERSONS AND PROPERTY THAT THIS REQUIREMENT SHALL BE MADE TO APPLY CONTINUOUSLY AND NOT BE LIMITED TO NORMAL WORKING HOURS, AND CONSTRUCTION CONTRACTOR FURTHER AGREES TO OBTAIN, MAINTAIN AND HOLD DESIGN PROFESSIONAL WARRANTIES FROM ANY AND ALL LIABILITY, REAL OR ALLEGED, IN CONNECTION WITH THE PERFORMANCE OF WORK ON THIS PROJECT, EXCEPTING LIABILITY ARISING FROM THE SOLE NEGLIGENCE OF DESIGN PROFESSIONAL.

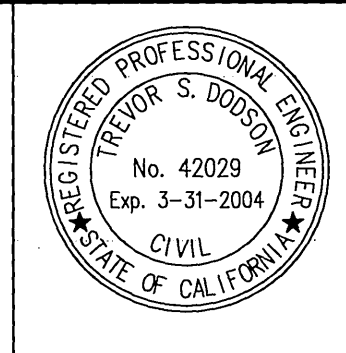

PREPARED UNDER THE DIRECTION OF:

Trevor S. Dodson
TREVOR S. DODSON
R.C.E. 42029 - EXP. 03-31-04

DATE: 8-6-03

MDS CONSULTING

PLANNERS ENGINEERS SURVEYORS

BENCHMARK: RIVERSIDE COUNTY BENCHMARK, STAMPED M89-84 AT SOUTHWEST CORNER OF PLUMMER ROAD AND VAN BUREN BOULEVARD, 206.0 FEET SOUTH OF VAN BUREN BOULEVARD, 206.0 FEET WEST OF PLUMMER ROAD, ON THE TOP OF A 4.0 FOOT X 10.0 FOOT GRANITE BOULDER A BRASS DISK FLUSH AND MARKED. ELEV. 1638.123

MARK	REVISIONS	APPR.	DATE

DESIGNED BY ___ ME ___ DRAWN BY ___ ME ___ CHECKED BY ___ FE ___

CITY OF RIVERSIDE, CALIFORNIA
DEPARTMENT OF PUBLIC WORKS

APPROVED BY: *[Signature]*
PRINCIPAL ENGINEER
DATE: 9/2/03

APPROVED BY: *[Signature]*
CITY ENGINEER
DATE: 9/2/03

SEWER PLANS
TRACT NO. 30717-2
BAYBERRY RIDGE STREET
STA. 0+00.00 TO 13+82.03

HORIZ. SCALE: 40' VERT. SCALE: 4'

ACCOUNT NO. S-1793

SHEET 6 OF 6