

GENERAL NOTES

- IT SHALL BE THE RESPONSIBILITY OF THE CONTRACTOR TO CLEAR THE RIGHT OF WAY IN ACCORDANCE WITH THE PROVISIONS OF LAW AS IT AFFECTS EACH UTILITY INCLUDING IRRIGATION LINES AND APPURTENANCES AND AT NO COST TO THE CITY.
- CONSTRUCTION SHALL BE IN ACCORDANCE WITH THE CITY OF RIVERSIDE DEPARTMENT OF PUBLIC WORKS STANDARD DRAWINGS, SUPPLEMENTAL NOTES, AND THE STANDARD SPECIFICATIONS FOR PUBLIC WORKS CONSTRUCTION, CURRENT EDITION.
- THE PRIVATE ENGINEER SIGNING THESE PLANS IS RESPONSIBLE FOR ASSURING THE ACCURACY AND ACCEPTABILITY OF THE WORK HEREON. IN THE EVENT OF DISCREPANCIES ARISING DURING CONSTRUCTION, THE PRIVATE ENGINEER SHALL BE RESPONSIBLE FOR DETERMINING AN ACCEPTABLE SOLUTION AND REVISING THE PLANS FOR APPROVAL BY THE CITY.
- THE DEVELOPER SHALL BE RESPONSIBLE FOR PRESERVING OR RE-ESTABLISHING AND REFERENCING SURVEY MONUMENTS DESTROYED, DISTURBED OR BURIED AS A RESULT OF CONSTRUCTION SHOWN HEREON.
- ALL FLAGGED ELEVATIONS SHALL BE STAKED IN THE FIELD BY THE PRIVATE ENGINEER.
- THE CONTRACTOR SHALL CALL IN A LOCATION REQUEST TO UNDERGROUND SERVICE ALERT (USA), PHONE NO. 1-800-277-2600, TWO WORKING DAYS BEFORE DIGGING. NO CONSTRUCTION PERMIT WILL BE ISSUED BY THE PUBLIC WORKS DEPARTMENT INVOLVING EXCAVATION FOR UNDERGROUND FACILITIES UNLESS THE APPLICANT HAS BEEN PROVIDED AN INQUIRY IDENTIFICATION NUMBER BY U.S.A.
- CONTRACTOR IS TO VERIFY EXISTING SEWER ELEVATION PRIOR TO CONSTRUCTION.
- LOCATION OF LATERALS TO BE DETERMINED IN THE FIELD AT THE DIRECTION OF THE OWNER. AVOID CONFLICT WITH PROPOSED AND/OR EXISTING FACILITIES.
- NO FINISHED FLOOR ELEVATION SHALL BE LESS THAN 6" ABOVE THE UPPER MANHOLE RIM ELEVATION OF THE SEWER LINE SEGMENT BEING CONNECTED TO, WITHOUT HAVING A PROPER BACKWATER VALVE INSTALLED IN THE LATERAL.
- A PLUG SHALL BE INSTALLED AND WILL REMAIN IN PLACE WHEN THE NEW SEWER CONNECTS WITH THE EXISTING SEWER UNTIL THE NEW SEWER IS ACCEPTED BY THE CITY.
- THE SEWER CONTRACTOR SHALL ADJUST MANHOLES TO FINAL GRADE AFTER PAVING IS COMPLETED.

CONSTRUCTION NOTES

- CONSTRUCT 8" ~~AC~~ ^{SDR-35} SEWER MAIN WITH PIPE BEDDING PER CITY STD. 452 CASE II
- CONSTRUCT 8" PVC ~~SDR-35~~ ^{SDR-35} SEWER MAIN PER ~~0806-01-000~~
- CONSTRUCT MANHOLE PER CITY STD. 500
- CONSTRUCT CLEANOUT PER CITY STD. 560
- CONSTRUCT 4" ~~AC~~ ^{SDR-35} SEWER LATERAL WITH WYE PER CITY STD. 562A.
- STRUCTURE INTERFERENCE PER C.W.D.-022.

* NOTE: PIPE MATERIAL WAS CHANGED AFTER PHONE CONVERSATION WITH ROB VANZANTENT.

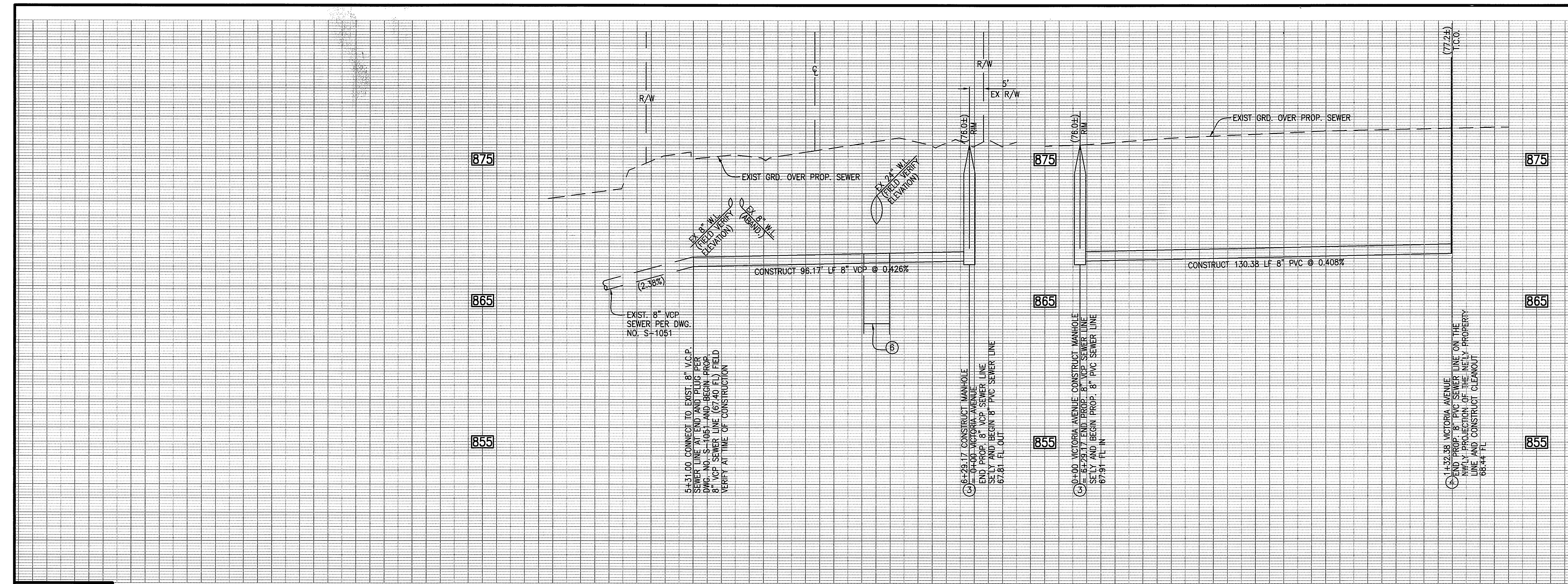

PROFILE SCALE:
VERT.: 1" = 4'
HORIZ.: 1" = 20'

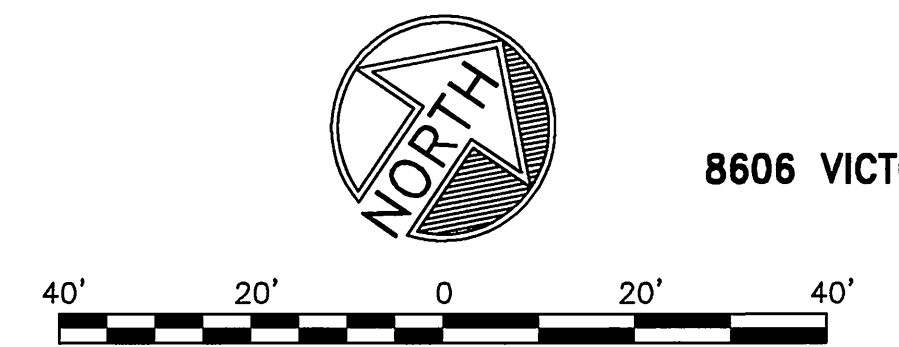
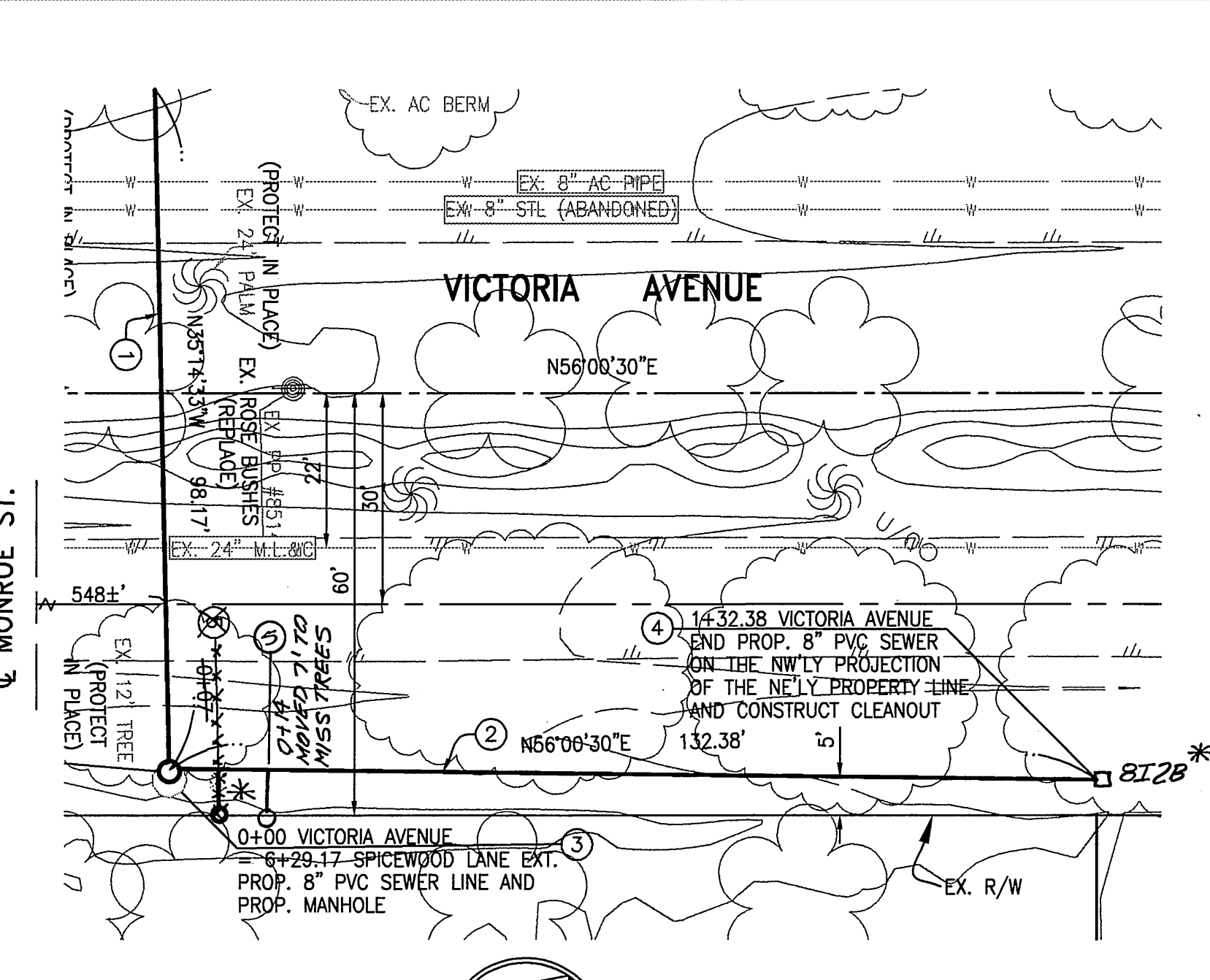
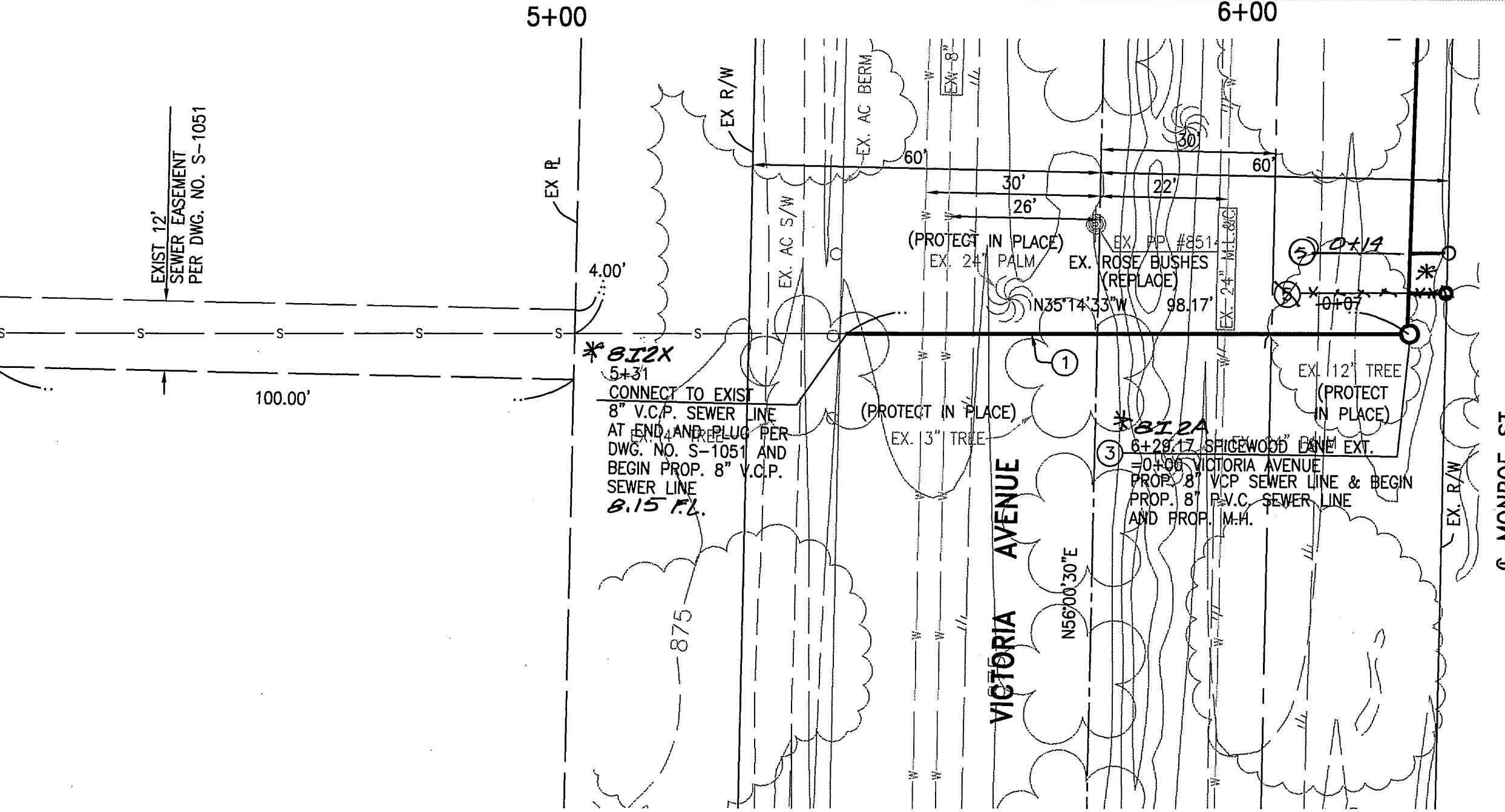
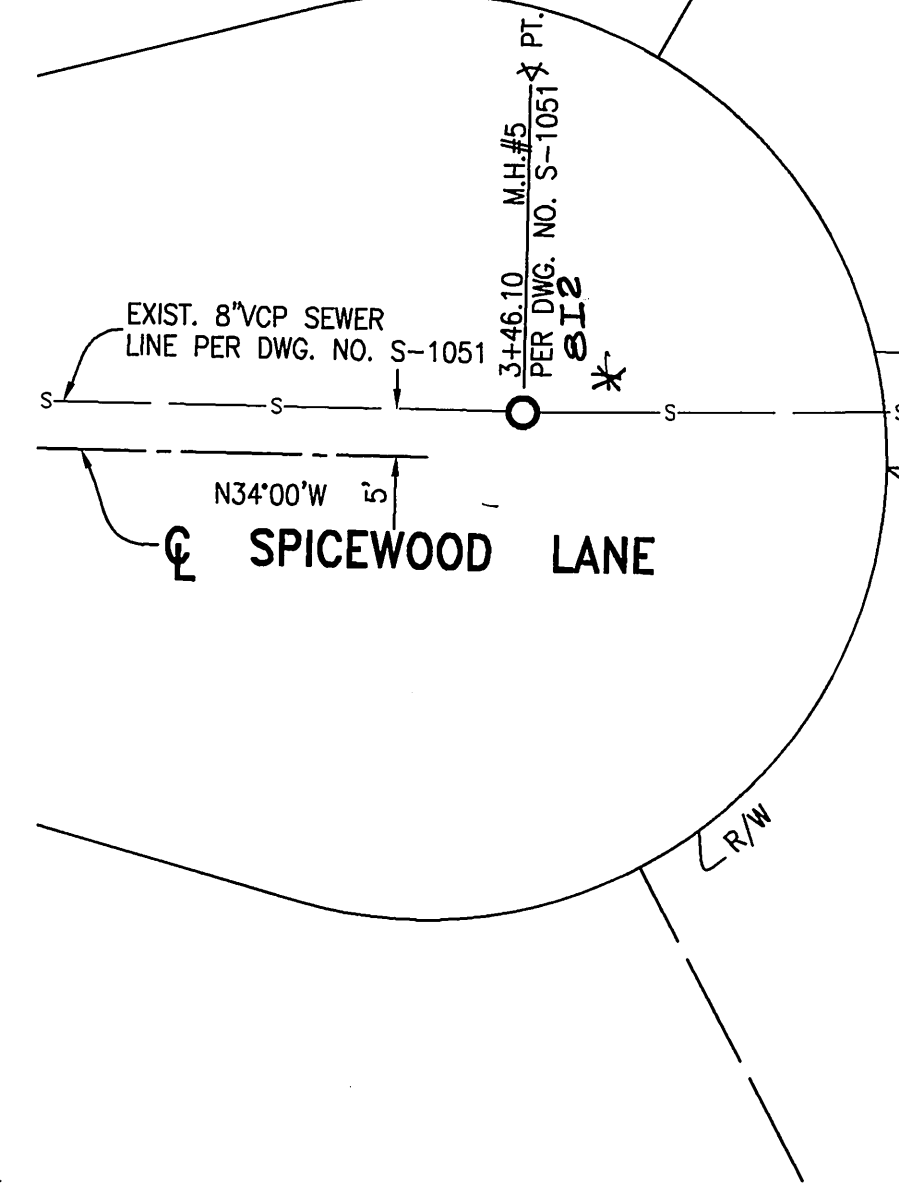

BUS. TAX CERT. NO. 12144, EXP. 12/31/03

* AS BUILT 11-05-03 LTH

N:\2007\Land Development\dwg\SEW-SHT1A.dwg
 Thursday, 1 08 May 2003 02:37pm
 JOB FOLDER
 DRAWING NAME
 DATE PRINTED

SITE VICINITY MAP
N.T.S.

CITY OF RIVERSIDE WATER SYSTEM
VOID ONE YEAR FROM THIS DATE
[Signature]
APPROVED
DATE 5/13/03

Underground Service Alert
Call: TOLL FREE
1-800-227-2600
TWO WORKING DAYS BEFORE YOU DIG

MARK REVISIONS APPR. DATE
DESIGNED BY LR DRAWN BY SIG CHECKED BY CAC

CITY OF RIVERSIDE, CALIFORNIA PUBLIC WORKS DEPARTMENT
APPROVED BY *[Signature]* DATE 6/2/03
PRINCIPAL ENGINEER
STREET SERVICES
TRAFFIC DIVISION
PARKS DEPARTMENT

GABEL, COOK & BECKLUND
CIVIL ENGINEERS LAND SURVEYORS
125 West La Cadena Drive, Suite A, Riverside, CA 92501
Telephone (909) 788-8092 Facsimile (909) 788-5184
APPROVED BY *[Signature]* DATE 13 May 03
RCE 23323-EXPIRES 31 DEC. 2005

CITY OF RIVERSIDE SEWER PLAN AND PROFILE
8606 VICTORIA AVENUE
548± N'E'LY OF MONROE STREET
HORIZ. SCALE: 1" = 20' VERT. SCALE: 1" = 4'

PW03-0004
S-1795
SHEET 1 OF 1
FILE NO.

INDEXED 6-18-03 LTH