

SCALE:
 HORIZ. 1" = 50'
 VERT. 1" = 5'

BENCH MARK: Rk. nail in N.W. Cor. of storm drain M.H. at E.E. Corner of Dewey Ave & Streeter Ave. 787.38

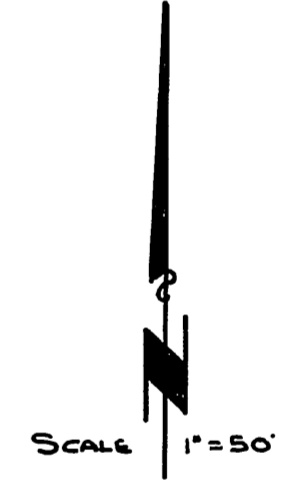
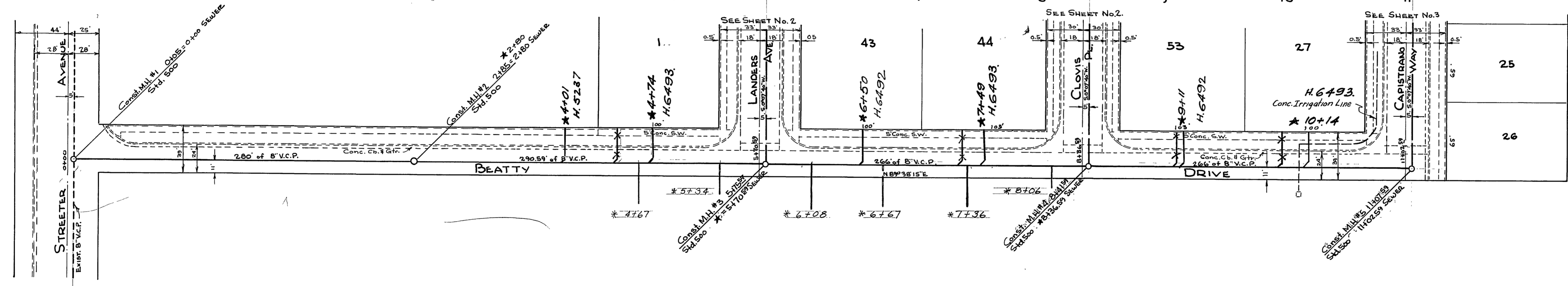

Notes:
 1. All 8" x 4" wyes and 4" V.C.P. house connection laterals to be located in field.

DONALD J. McKEE - LIC. SURVEYOR
 LIC. NO. 1825
 RIVERSIDE, CALIFORNIA
 Approved *Donald J. McKee* Date *May 11, 59*

CITY OF RIVERSIDE, CALIFORNIA
 DEPARTMENT OF PUBLIC WORKS

GORDON ACRES
 SEWER PLANS AND PROFILES

BEATTY DRIVE

Approved by: *Gordon*
 Director of Public Works
 Date *July 14, 1968*

Plan No. **S-184**
 Sheet 1 of 3

*As built. 5-24-85 *td*
 7.18.63. G.S.

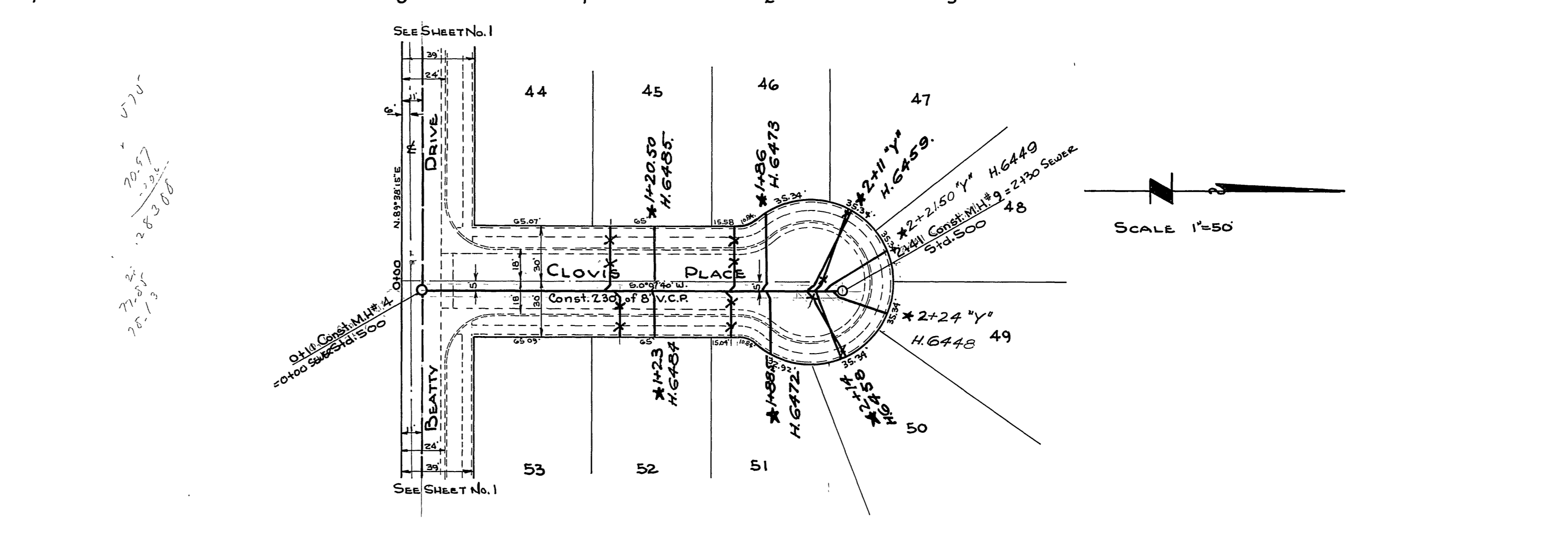
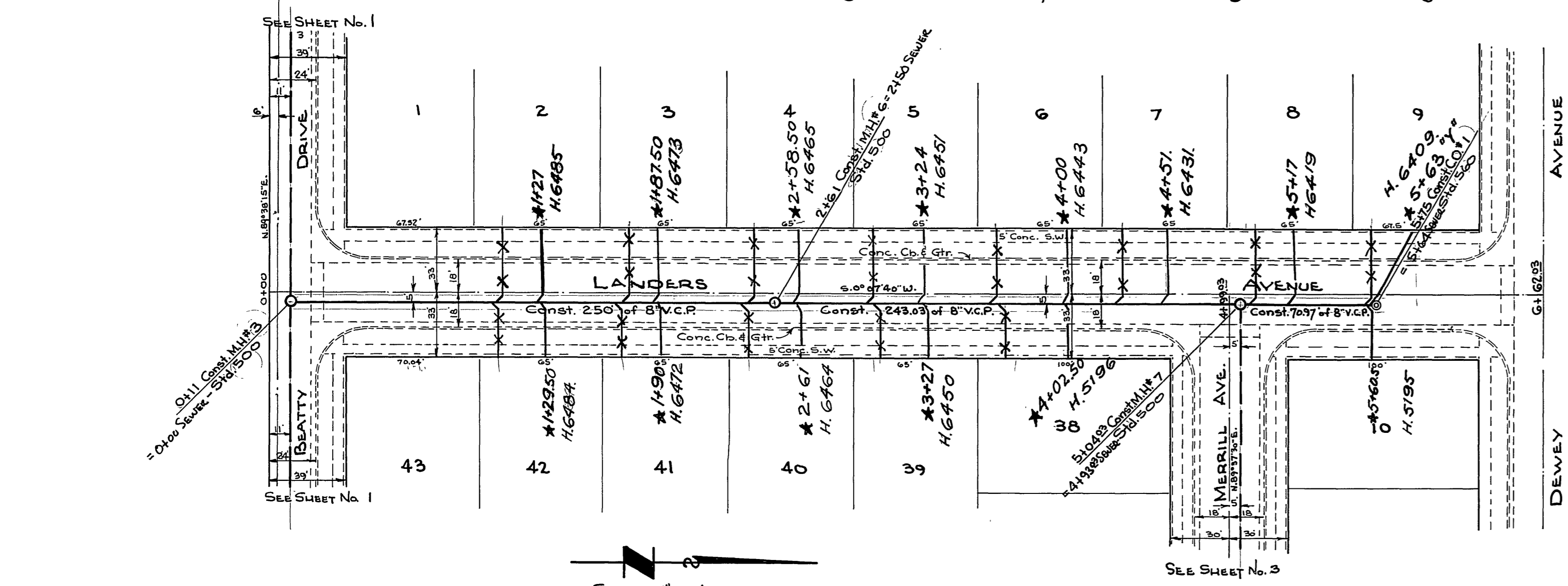
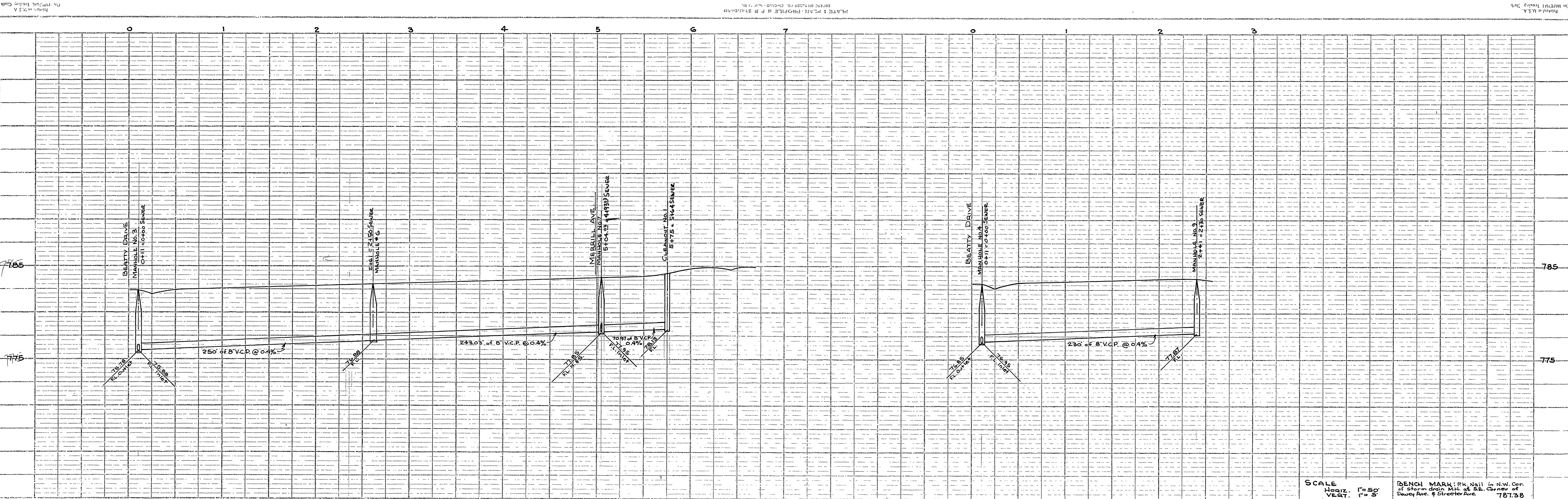

NOTES:
 1. All 8" x 4" wyes and 4" V.C.R. house connection laterals to be located in field.

* = As built 7.19.63. G.S.

DONALD J. MCKEE - LIC. SURVEYOR
 LIC. NO. 1825
 RIVERSIDE, CALIFORNIA
 Approved *Donald J. McKee* Date *May 11-59*

CITY OF RIVERSIDE, CALIFORNIA
 DEPARTMENT OF PUBLIC WORKS

GORDON ACRES
 SEWER PLANS AND PROFILES
 LANDERS AVENUE & CLOVIS PLACE

Approved by *W.M. [Signature]* Director of Public Works
 Date *July 14, 1959*

Plan No. **S-184**
 Sheet **2** of **3**

PROJECT: GORDON ACRES
 DRAWN BY: GORDON
 CHECKED BY: GORDON
 DATE: 7/14/59

DATE: 7/14/59
 SHEET: 2 OF 3

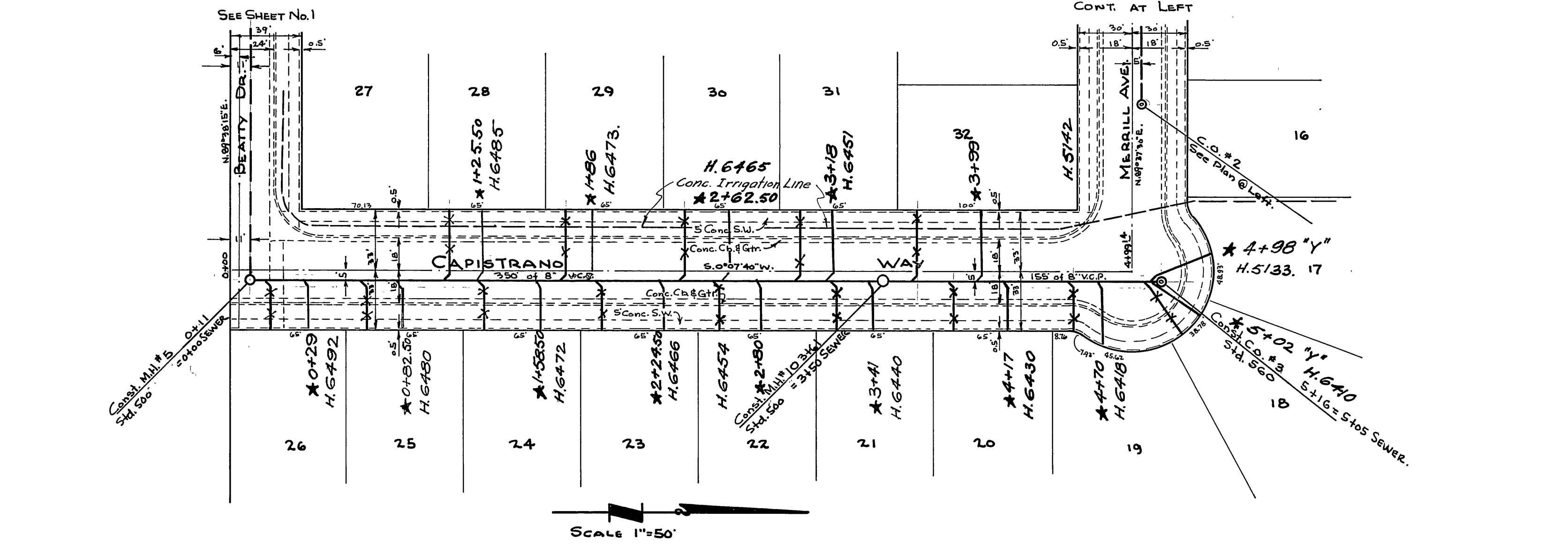
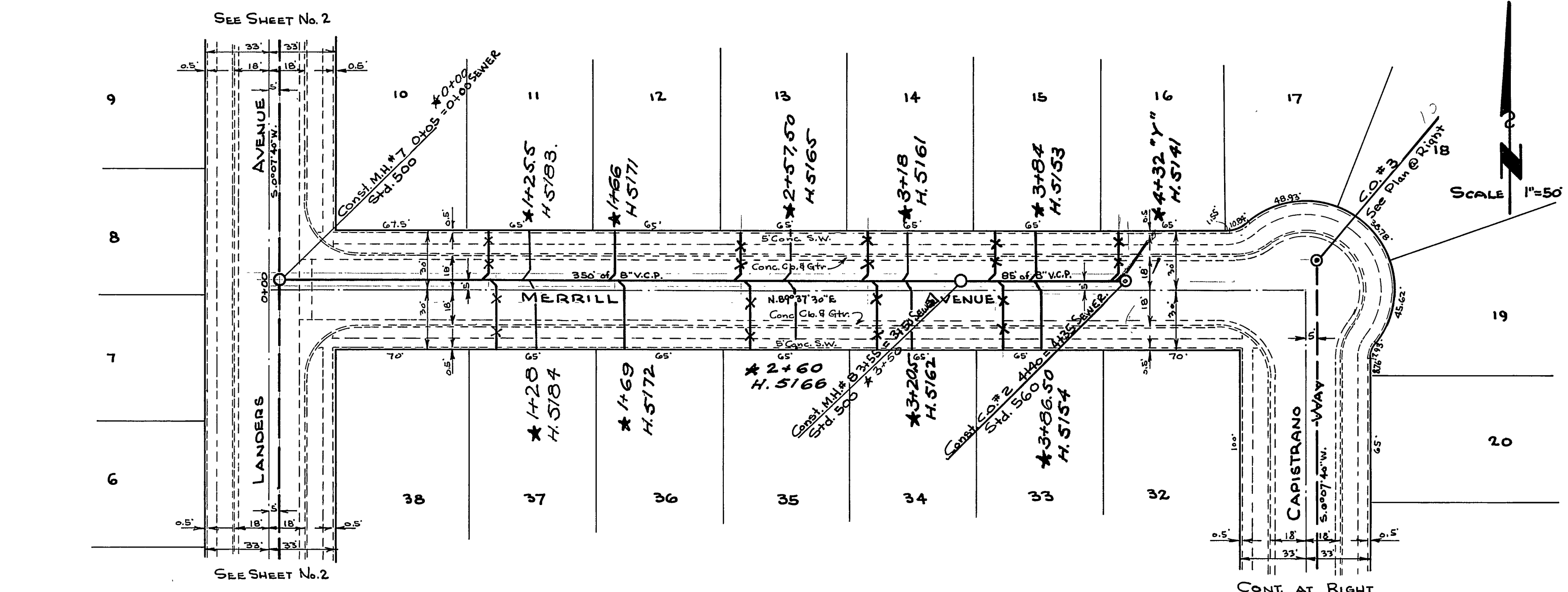
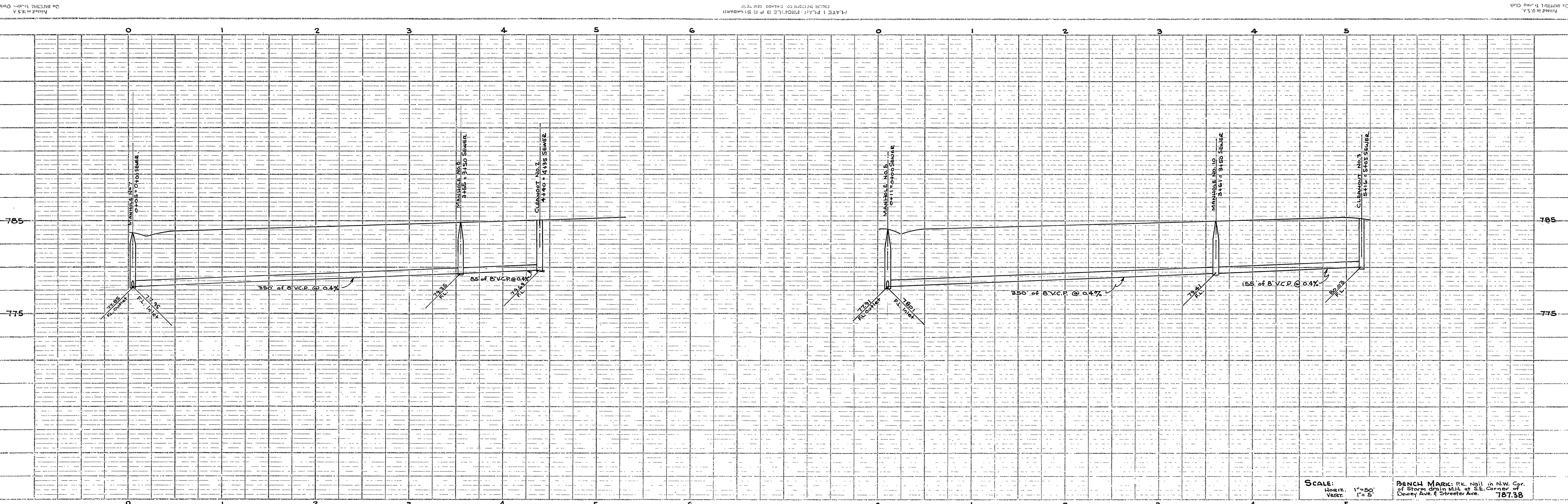

NOTES:
 1. All 8" x 4" wyes and 4" V.C.P. house connection laterals to be located in field.

DONALD J. McKEE - LIC. SURVEYOR
 LIC. NO. 1825
 RIVERSIDE, CALIFORNIA
 Approved *Donald J. McKee* Date *March 14, 1969*
 CITY OF RIVERSIDE, CALIFORNIA
 DEPARTMENT OF PUBLIC WORKS

GORDON ACRES
 SEWER PLANS AND PROFILES
 MERRILL AVENUE & CAPISTRANO WAY

Approved by *Gordon Acres*
 Director of Public Works
 Date *July 14, 1969*

Plan No. **S-184**
 Sheet 3 of 3

* = As built. 7.18.63. G.S.