

SCALE
 HORIZ. : 1" = 40'
 VERT. : 1" = 4'

GENERAL NOTES

1. NO PERSON SHALL PERFORM ANY CONSTRUCTION ACTIVITY OR INSTALL OBJECTS WITHIN THE PUBLIC RIGHT-OF-WAY OR EASEMENTS OF THE CITY OF RIVERSIDE WITHOUT A VALID CONSTRUCTION PERMIT OR, A STREET OPENING PERMIT OR AN ENCROACHMENT PERMIT ISSUED BY THE CITY'S PUBLIC WORKS DEPARTMENT.
2. IT SHALL BE THE RESPONSIBILITY OF THE CONTRACTOR TO CLEAR THE RIGHT-OF-WAY IN ACCORDANCE WITH THE PROVISIONS OF LAW AS IT AFFECTS EACH UTILITY INCLUDING IRRIGATION LINES AND APPURTENANCES AND AT NO COST TO THE CITY.
3. CONSTRUCTION SHALL BE IN ACCORDANCE WITH THE CITY OF RIVERSIDE DEPARTMENT OF PUBLIC WORKS, STANDARD DRAWINGS, ITS SUPPLEMENTAL NOTES AND THE STANDARD SPECIFICATIONS FOR PUBLIC WORKS CONSTRUCTION, CURRENT EDITION.
4. THE PRIVATE ENGINEER SIGNING THESE PLANS IS RESPONSIBLE FOR ASSURING THE ACCURACY AND ACCEPTABILITY OF THE WORK HEREON, IN THE EVENT OF DISCREPANCIES ARISING DURING CONSTRUCTION THE PRIVATE ENGINEER SHALL BE RESPONSIBLE FOR DETERMINING AN ACCEPTABLE SOLUTION AND REVISING THE PLANS FOR APPROVAL BY THE CITY.
5. QUANTITIES SHOWN ARE FOR INFORMATION ONLY AND THE CITY OF RIVERSIDE IS NOT RESPONSIBLE FOR THEIR ACCURACY.
6. THE DEVELOPER SHALL BE RESPONSIBLE FOR PRESERVING OR RE-ESTABLISHING AND REFERENCING SURVEY MONUMENTS DESTROYED, DISTURBED OR BURIED AS A RESULT OF CONSTRUCTION SHOWN HEREON.
7. ALL FLAGGED ELEVATIONS SHALL BE STAKED IN THE FIELD BY THE PRIVATE ENGINEER.
8. THE CONTRACTOR SHALL CALL IN A LOCATION REQUEST TO UNDERGROUND SERVICE ALERT (USA) PHONE # 1-800-227-2600, TWO WORKING DAYS BEFORE DIGGING. NO CONSTRUCTION PERMIT WILL BE ISSUED BY THE PUBLIC WORKS DEPARTMENT INVOLVING EXCAVATION FOR UNDERGROUND FACILITIES UNLESS THE APPLICANT HAS PROVIDED AN INQUIRY IDENTIFICATION NUMBER BY USA.
9. CONTRACTOR IS TO VERIFY EXISTING SEWER ELEVATION PRIOR TO CONSTRUCTION.
10. LOCATION OF LATERALS TO BE DETERMINED IN THE FIELD AT THE DIRECTION OF THE OWNER, AVOID CONFLICT WITH PROPOSED AND/OR EXISTING FACILITIES.
11. NO FINISHED FLOOR ELEVATION SHALL BE LESS THAN 6" ABOVE THE UPPER MANHOLE RIM ELEVATION OF THE SEWER LINE SEGMENT BEING CONNECTED TO, WITHOUT HAVING A PROPER BACKWATER VALVE INSTALLED IN THE LATERAL.
12. A PLUG SHALL BE INSTALLED AND WILL REMAIN IN PLACE WHERE THE NEW SEWER CONNECTS WITH THE EXISTING SEWER UNTIL THE NEW SEWER IS ACCEPTED BY THE CITY.
13. THE SEWER CONTRACTOR SHALL ADJUST MANHOLES TO FINAL GRADE AFTER PAVING IS COMPLETED.

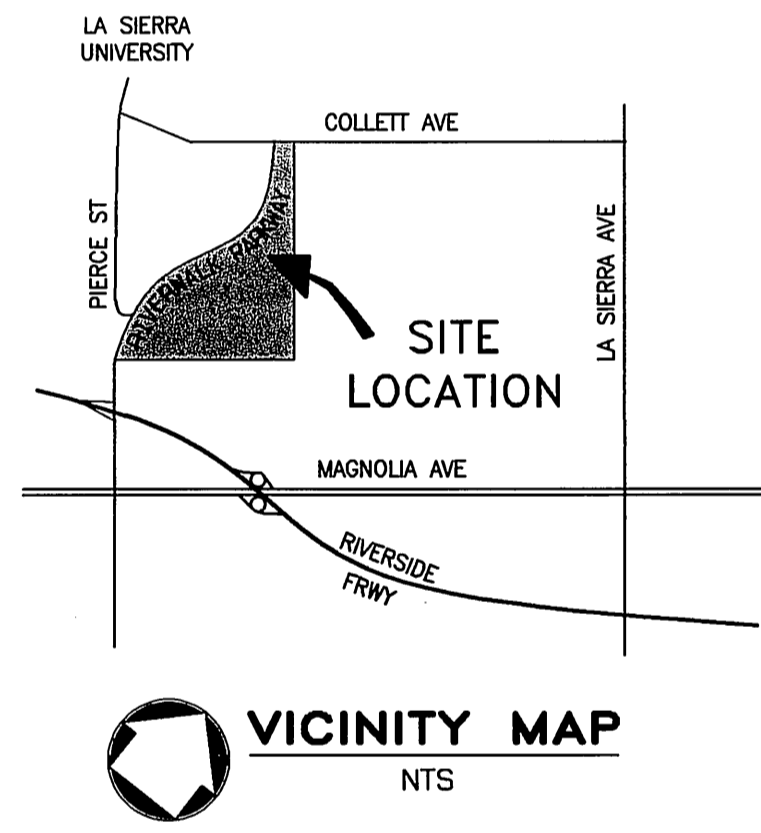

NOTICE TO CONTRACTORS

CONTRACTOR AGREES THAT HE SHALL ASSUME COMPLETE AND SOLE RESPONSIBILITY FOR JOB SITE CONDITIONS DURING THE COURSE OF CONSTRUCTION, INCLUDING SAFETY OF ALL PERSONS AND PROPERTY; THAT THIS REQUIREMENT SHALL CONTINUOUSLY AND NOT BE LIMITED TO NORMAL WORKING HOURS; AND THAT THE CONTRACTOR SHALL DEFEND, INDEMNIFY AND HOLD THE OWNER AND ENGINEER HARMLESS FROM ANY AND ALL LIABILITY, REAL OR ALLEGED, IN CONNECTION WITH THE PERFORMANCE OF WORK ON THIS PROJECT, EXCEPTING FROM LIABILITY ARISING FROM THE SOLE NEGLIGENCE OF THE OWNER OR ENGINEER.

CONSTRUCTION NOTES

THE QUANTITIES SHOWN BELOW ARE FOR BONDING INFORMATION ONLY. THE CONTRACTOR IS TO CONSTRUCT PROJECT PER THESE PLANS AND SUBMIT CONSTRUCTION BID BASED ON THEIR OWN QUANTITY "TAKE-OFF"

CONSTRUCTION NOTES	QUANTITIES
① INSTALL 8" VCP SEWER MAIN, CASE II BEDDING PER CITY OF RIVERSIDE STD. DWG. 452	234 LF
② INSTALL MANHOLE PER CITY OF RIVERSIDE STD. DWG. 500	2 EA
③ INSTALL 4" VCP SEWER LATERAL WITH CLEANOUT	411 LF
④ REMOVE EX. PLUG	1 EA

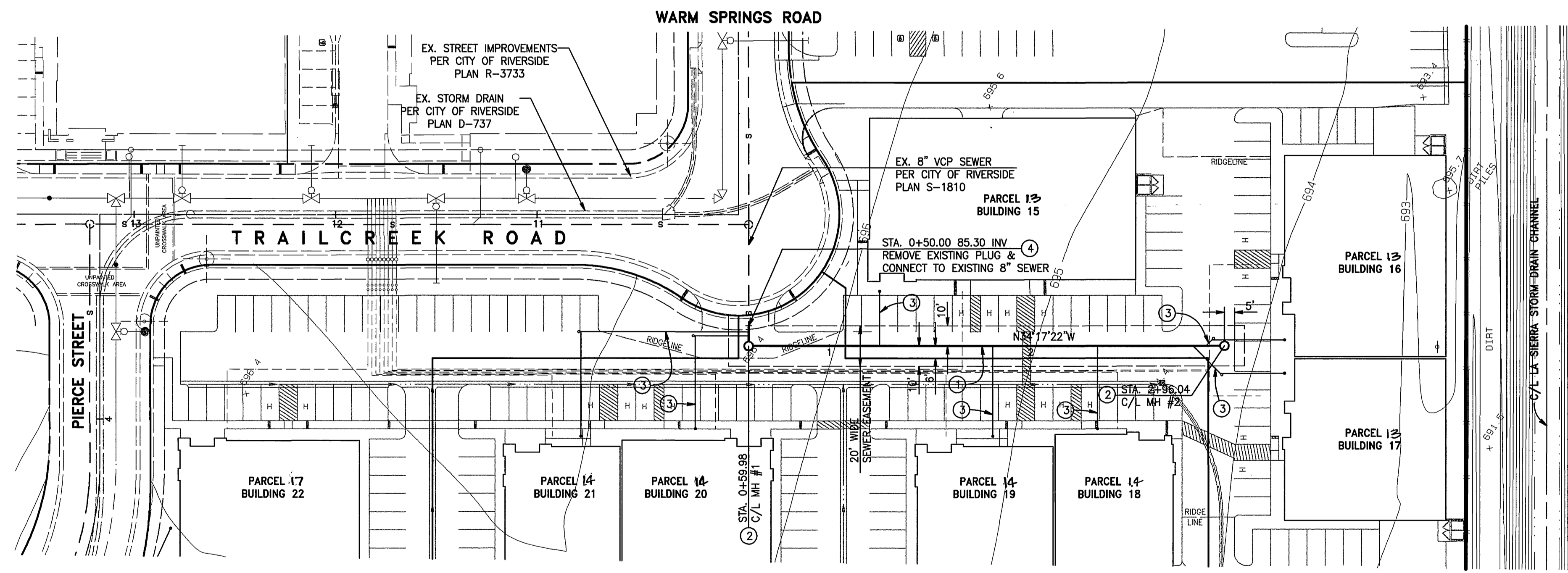

CITY OF RIVERSIDE
 WATER SYSTEM

APPROVED BY: *[Signature]* DATE: 6/15/04
 VOID ONE YEAR FROM THIS DATE

UNDERGROUND SERVICE ALERT
 CALL: TOLL FREE 1-800-227-2600
 TWO WORKING DAYS BEFORE YOU DIG

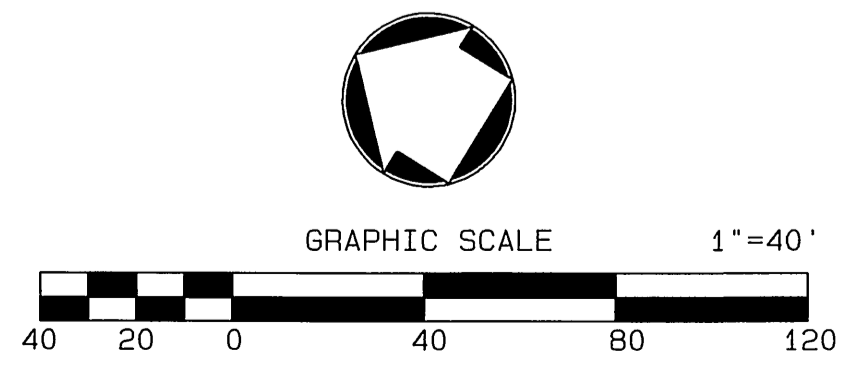

CITY BUSINESS TAX CERTIFICATE NO. 005751 EXP. 12-31-04

ALBERT A. WEBB
 CIVIL ENGINEERS
 3788 McCRA Y STREET
 RIVERSIDE, CA 92506
 (909) 686-1070

APPROVED BY: *[Signature]* DATE: 6-6-04
 R.C.E. No. C44762

W.D. 03-0084 FOR: TURNER RIVERWALK-1, LLC F.B. 2002

BENCH MARK: E2-B2
 3" BRASS DISK STAMPED E2-B2 IN CONCRETE IN CENTER OF TRAFFIC ISLAND @ N.W. CORNER OF PIERCE STREET & AMBS DRIVE
 SET 1971 DATUM NAVD29
 ELEV. = 726.776

MARK	REVISIONS	APPR.	DATE

DESIGNED BY: RAB DRAWN BY: KR CHECKED BY: RAB

CITY OF RIVERSIDE, CALIFORNIA
 PUBLIC WORKS DEPARTMENT

APPROVED BY: *[Signature]* BY DATE: 6/15/04
 PRINCIPAL ENGINEER
 PARK DEPARTMENT
 TRAFFIC DIVISION

APPROVED BY: *[Signature]*
 CITY ENGINEER

DATE: 6-15-04

SEWER IMPROVEMENT PLAN
 RIVERWALK BUSINESS CENTER
 PARCEL MAP NO. 31164
 PUBLIC SEWER EXTENSION
 PHASE 2B - PARCELS 13, 14 & 17

SCALE: HORIZ.: 1" = 40' VERT.: 1" = 4'

PW04-0347
 ACCOUNT NO.
 DRAWING NUMBER
S-1848
 SHEET 1 OF 1
 04-014

INDEXED 6-28-04 LPH

G:\2004\04-0014\Drawings\Proc\Des\ign\04-014SR.pn01 6/14/2004 4:53:43PM