

**GENERAL NOTES**

- 1). CONSTRUCTION SHALL BE IN ACCORDANCE WITH THE CITY OF RIVERSIDE STANDARD DRAWINGS AND STANDARD SPECIFICATIONS FOR PUBLIC WORKS CONSTRUCTION, 2003 EDITION.
- 2). EXISTING UTILITIES SHOWN ON THIS PLAN ARE PLOTTED FROM PUBLIC RECORDS. THE CONTRACTOR IS REQUIRED TO TAKE DUE PRECAUTIONARY MEASURES TO LOCATE AND PROTECT ALL UTILITIES WHETHER OR NOT SHOWN ON THIS PLAN.
- 3). CONTRACTOR SHALL POTHOLE AND VERIFY ALL LOCATIONS AND ELEVATIONS OF UTILITIES PRIOR TO THE START OF CONSTRUCTION TO ELIMINATE INTERFERENCE WITH NEW CONSTRUCTION.
- 3). PRIME CONTRACTOR BIDDING THIS WORK SHALL HAVE A CLASS "A, C-34 OR C-42" LICENSE.
- 4). ALL ELEVATIONS SHOWN ON THIS PLAN SHALL BE STAKED IN THE FIELD.
- 5). BACKFILLING OF TRENCH AND PAVEMENT REPLACEMENT SHALL BE DONE PER CITY OF RIVERSIDE STANDARD DRAWING 453.

**BENCHMARK**

E3-13 P.K. NAIL AND CITY ENGINEER TAG IN THE MOST EASTERLY CURB RETURN OF MAGNOLIA AVENUE AND BANBURY DRIVE.

ELEV- 730.718

732  
728  
724  
720  
716  
712  
708  
704  
700

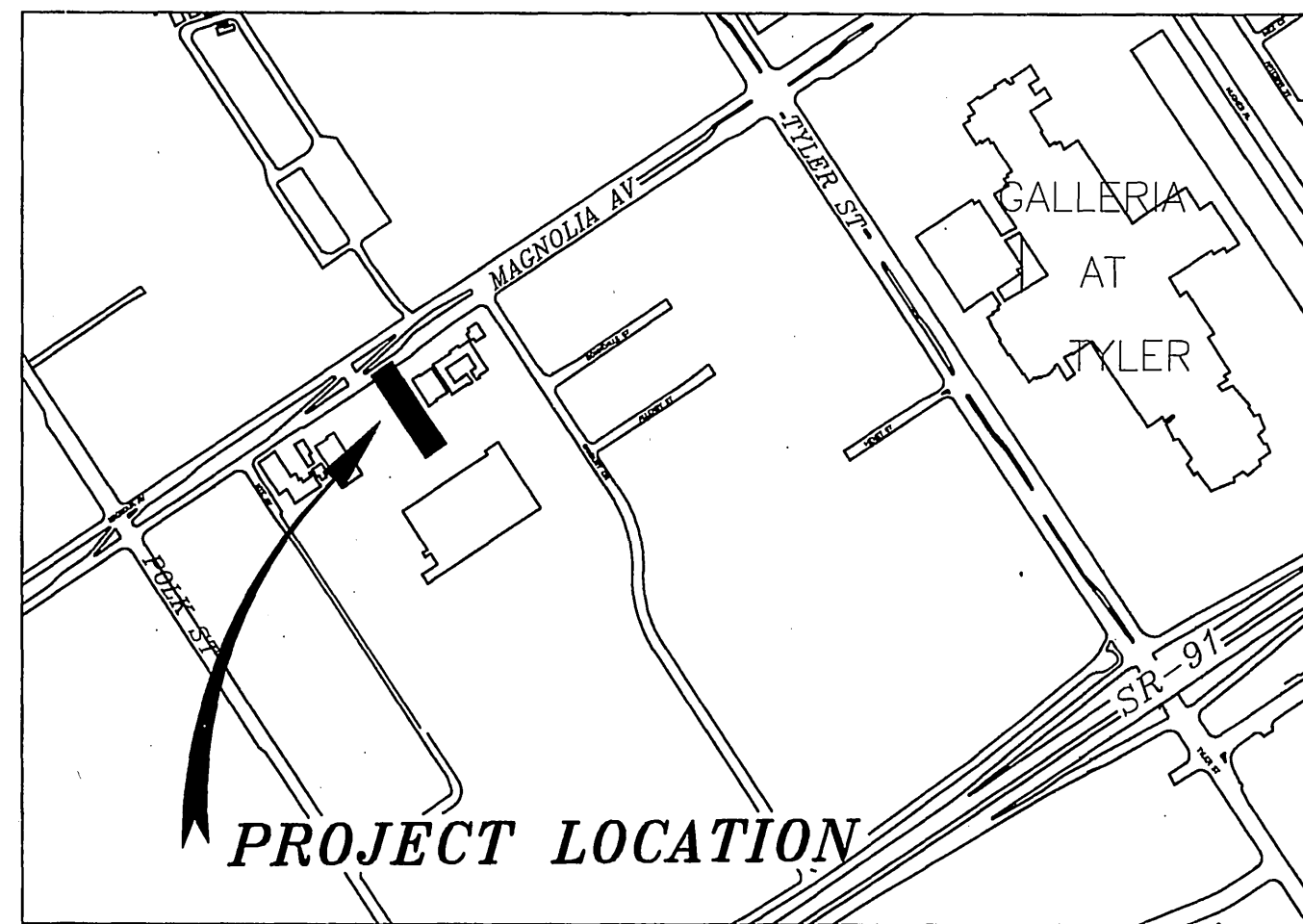
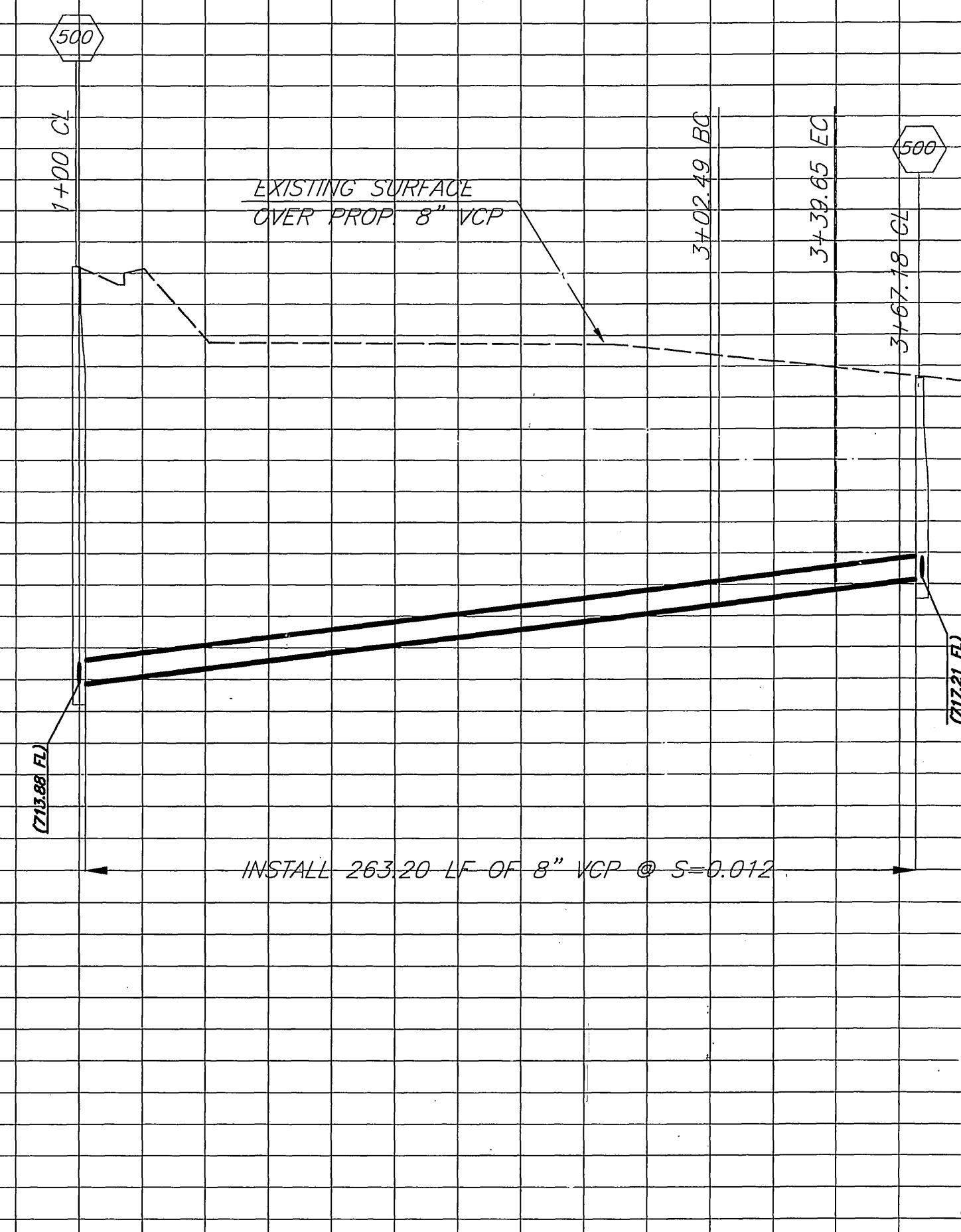

**PROJECT LOCATION**

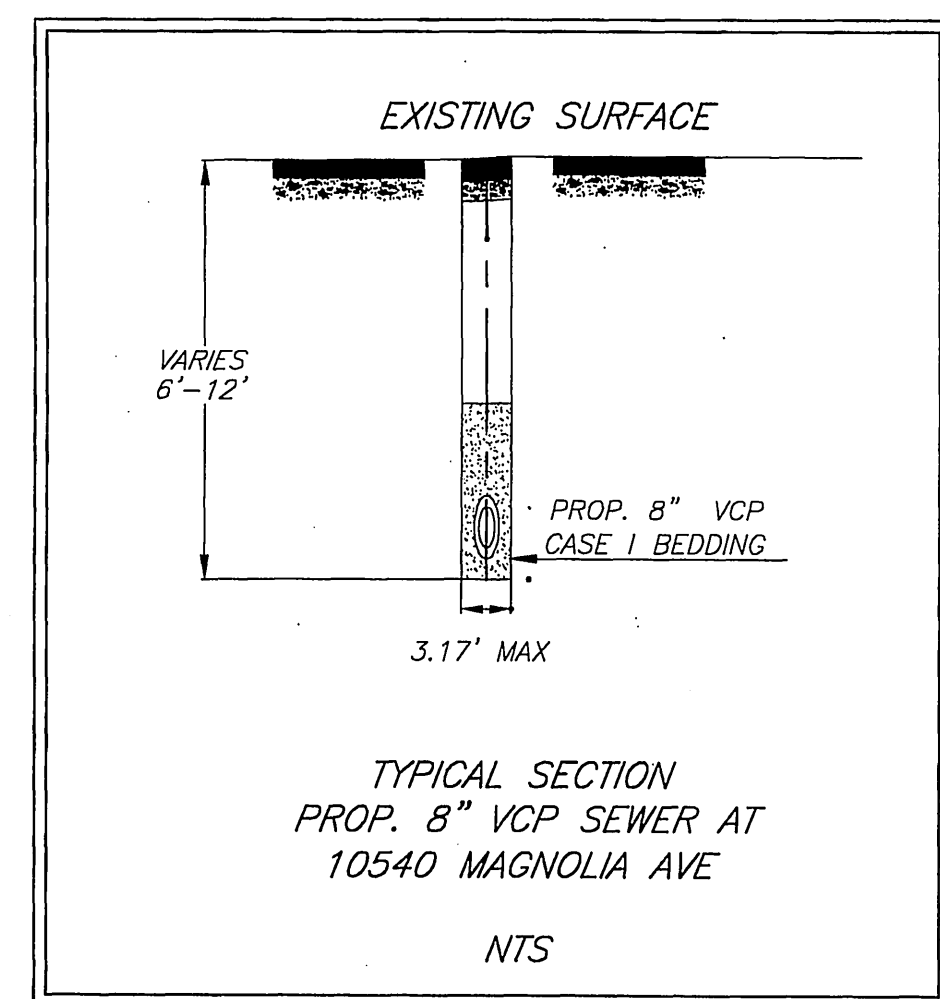

**SPECIFIC CONSTRUCTION NOTES**

- 1 ABANDON EXISTING SEWER IN PLACE
- 2 EXISTING SEWER TO REMAIN IN SERVICE.

NUMBERS ABOVE 100 IN A HEXAGON ON THE PLAN REFER TO THE RESPECTIVE STANDARD DRAWING AND SHALL BE CONSTRUCTED ACCORDINGLY. UNLESS MODIFICATIONS ARE NOTED ON THE PLAN OR COVER SHEET. ANY NUMBER SHOWN BELOW THE STANDARD DRAWING NUMBER INDICATES THE SPECIFIC ALTERNATE TO BE CONSTRUCTED.

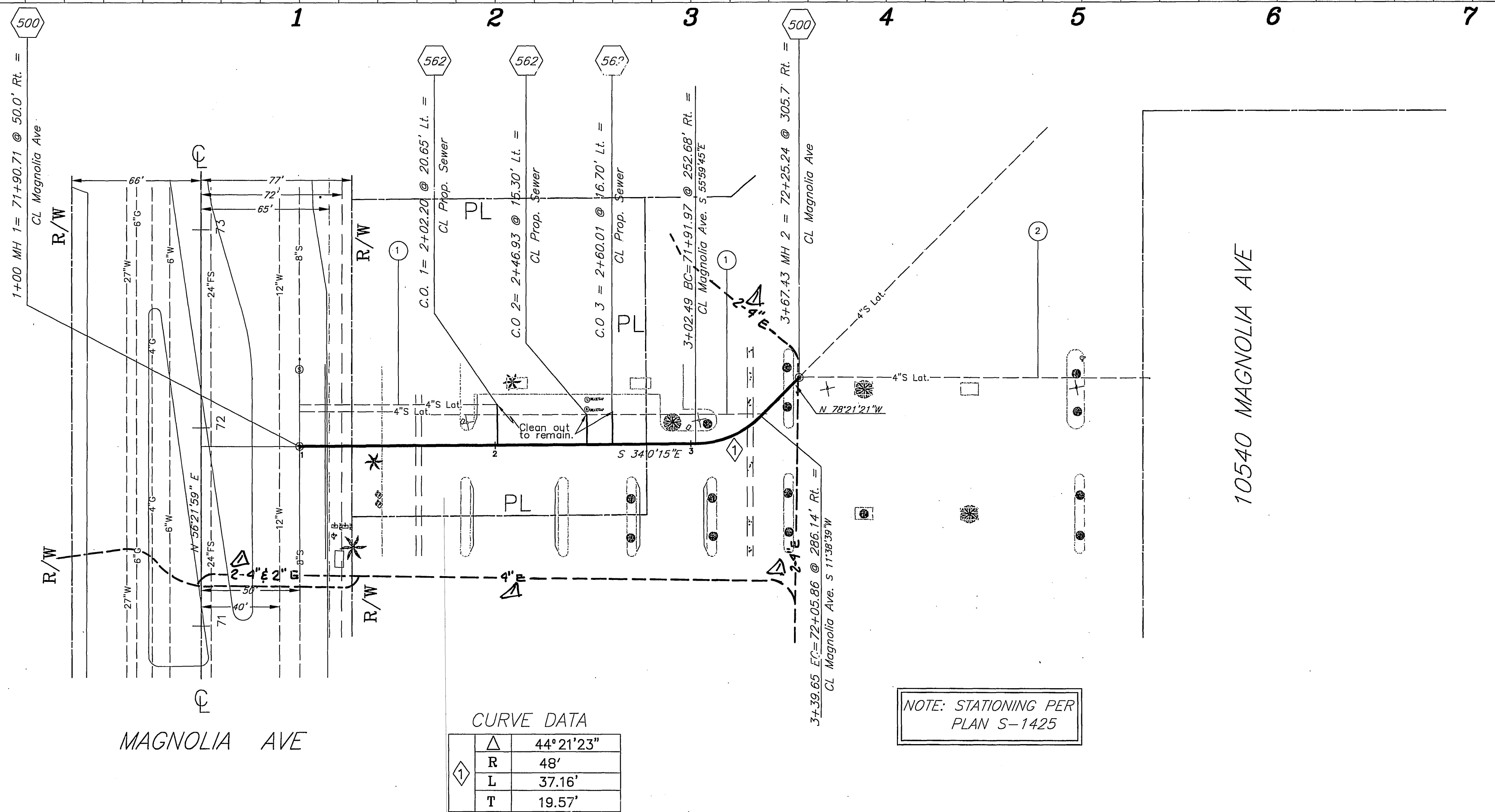

NOTE: STATIONING PER PLAN S-1425

**IMPORTANT NOTICE**  
Section 4216/4217 of the Government Code requires a Dig Alert Identification Number to be issued before a "Permit to Excavate" will be valid. For your Dig Alert ID, Number call CALL TOLL FREE 48 HOURS BEFORE YOU DIG UNDERGROUND SERVICE ALERT 1-800-227-2600

**ENGINEER IN RESPONSIBLE CHARGE**  
LAUREN F. CALDWELL  
R.C.E. No. 39441 expires 12/31/05  
DATE 9/24/2004

**REGISTERED PROFESSIONAL ENGINEER**  
LAUREN FRED CALDWELL  
No. 39441  
Exp. 12-31-2005  
CIVIL  
STATE OF CALIFORNIA

DESIGNED BY MLAMPING DRAWN BY MLAMPING CHECKED BY [Signature]

**CITY OF RIVERSIDE, CALIFORNIA**  
PUBLIC WORKS DEPARTMENT  
APPROVED BY [Signature]  
PRINCIPAL ENGINEER  
INSPECTION SURVEYOR [Signature]  
DATE 9/24/04

10540 MAGNOLIA AVENUE  
SEWER  
S-1865  
HORIZ. SCALE: 1" = 40' VERT. SCALE: 1" = 4'

ACC. No. 2205100-424180  
SHEET 1 OF 1

INDEXED 12-6-04 LKH