

**PROFILE SCALE**  
 HORIZ. 1"=20 FT.  
 VERT. 1"=4 FT.

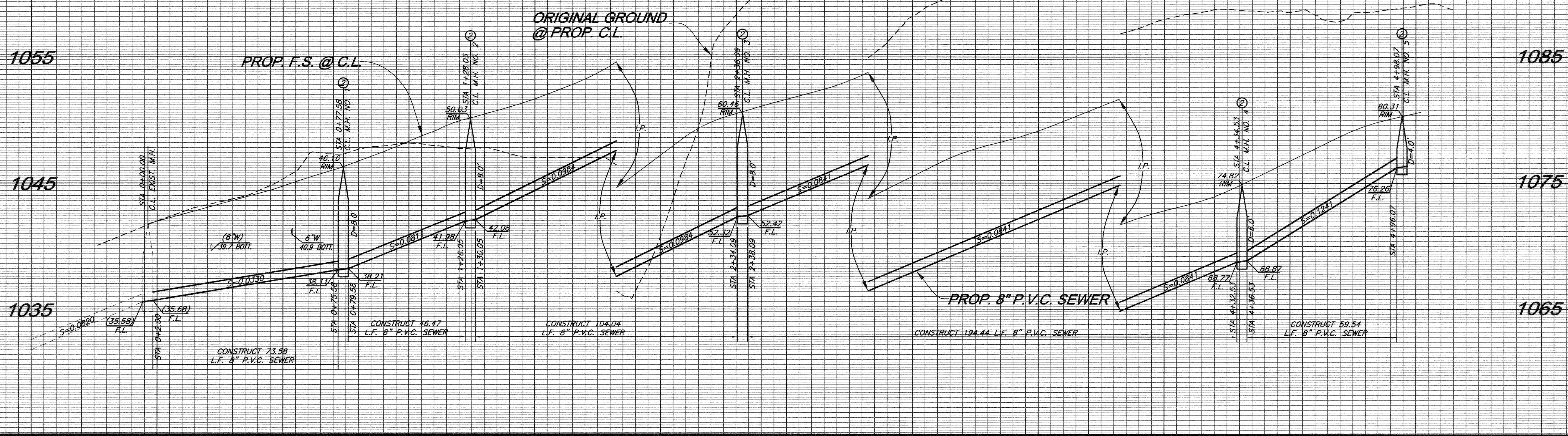

**CURVE DATA**

	DELTA	RADIUS	LENGTH	TANGENT
(A)	95°14'37"	50.00'	83.12'	54.80'
(B)	135°2'02"	300.00'	72.61'	36.48'

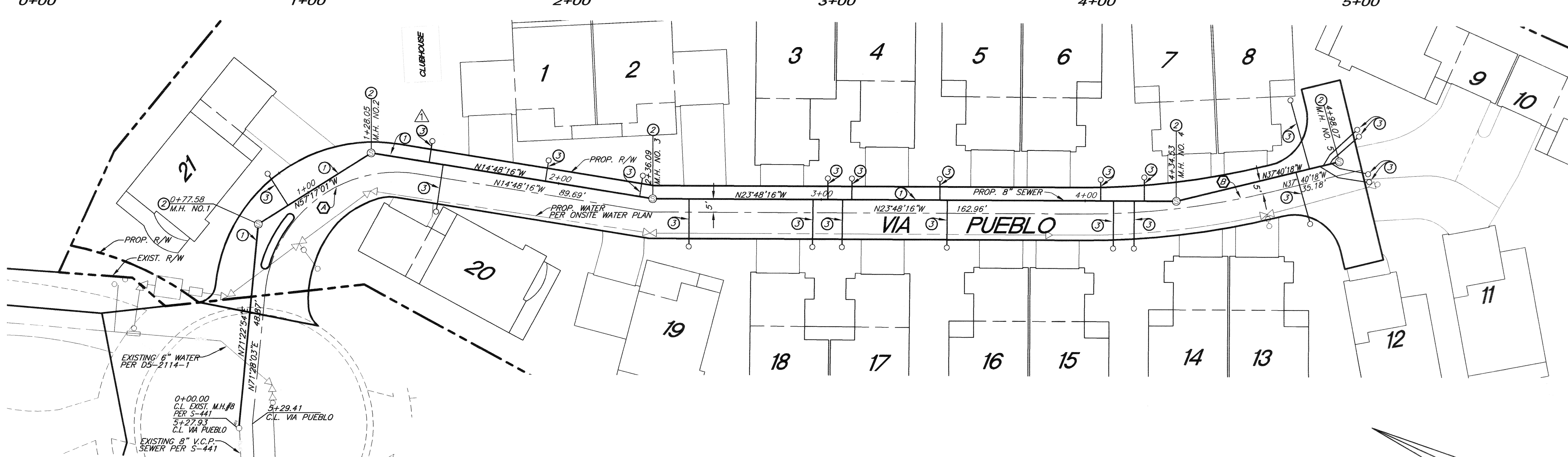

CITY OF RIVERSIDE  
 WATER SYSTEM

MW McLeod 4/13/15  
 APPROVED BY DATE  
 VOID ONE YEAR FROM THIS DATE

**CONSTRUCTION NOTES**

- CONSTRUCT 8" P.V.C SEWER MAIN (BEDDING CASE 1 PER CITY OF RIVERSIDE STD. 452)
- CONSTRUCT SEWER MANHOLE PER RIVERSIDE CITY STD. NO. 500
- CONSTRUCT 4" PVC SEWER LATERAL WITH CLEANOUT @ P.L. PER CITY OF RIVERSIDE STD. 562A (BEDDING CASE 1 PER CITY OF RIVERSIDE STD. 252)

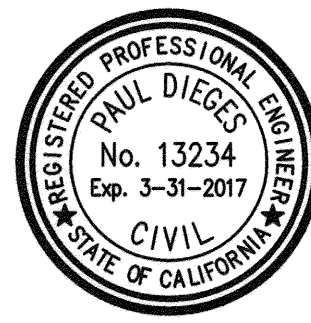

*Paul Diegee* 9-19-2015  
 BUSINESS TAX CERTIFICATE NO. 011880  
 EXP. DATE 7-31-16

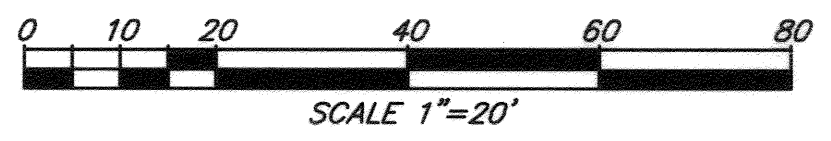

**Underground Service Alert**  
 CALL BEFORE YOU DIG  
 CALL-TOLL FREE  
 1-800-227-2600  
 TWO WORKING DAYS BEFORE YOU DIG

**PRIVATE ENGINEERING NOTE**  
 CONSTRUCTION CONTRACTOR AGREES THAT IN ACCORDANCE WITH GENERALLY ACCEPTED CONSTRUCTION PRACTICES, CONSTRUCTION CONTRACTOR WILL BE REQUIRED TO ASSUME SOLE AND COMPLETE RESPONSIBILITY FOR JOB SITE CONDITIONS DURING THE COURSE OF CONSTRUCTION OF THE PROJECT, INCLUDING THE SAFETY OF ALL PERSONS AND PROPERTY THAT THIS REQUIREMENT SHALL BE MADE TO APPLY CONTINUOUSLY AND NOT BE LIMITED TO NORMAL WORKING HOURS, AND CONSTRUCTION CONTRACTOR FURTHER AGREES TO DEFEND, INDEMNIFY AND HOLD DESIGN PROFESSIONAL HARMLESS FROM ANY AND ALL LIABILITY, REAL OR ALLEGED, IN CONNECTION WITH THE PERFORMANCE OF WORK ON THIS PROJECT, EXCEPTING LIABILITY ARISING FROM THE SOLE NEGLIGENCE OF DESIGN PROFESSIONAL.

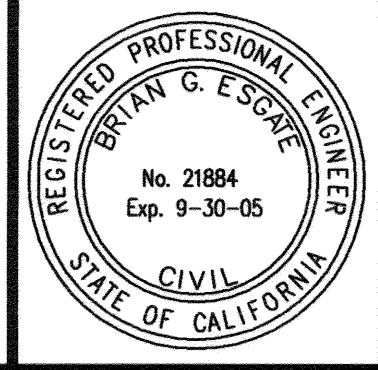

PLANS PREPARED UNDER SUPERVISION OF  
*Brian G. Escate* 4/11/2015  
 BRIAN G. ESCATE  
 R.C.E. 21884  
 EXP. 9/30/05

BENCH MARK:  
 POINT I.D. H8-J3 ELEVATION: 1088.225  
 P.K. NAIL AND CITY ENGINEER TAG IN THE CATCH BASIN WING AT THE NORTHEASTERLY CURB RETURN AT CANYON CREST DRIVE AND EL CERRITO DRIVE

**SDH & Associates, Inc.**  
 Civil Engineering - Land Planning  
 5225 Canyon Crest Drive Bldg. 300 Suite 357  
 Riverside, California 92507  
 TEL: (951) 788-2344 FAX (951) 788-2314

MARK	REVISIONS	APPR.	DATE
	ADD SEWER LATERAL FOR CLUBHOUSE		
	PW15-0588		

DESIGNED BY: S.S. DRAWN BY: I.S./O.C. CHECKED BY: B.G.E.

CITY OF RIVERSIDE, CALIFORNIA  
 PUBLIC WORKS DEPARTMENT

APPROVED BY: *[Signature]* DATE: 5/15/15  
 BY: *[Signature]* DATE: 5/15/15  
 PRINCIPAL ENGINEER  
 STREET SERVICES  
 TRAFFIC DIVISION  
 PARKS DEPARTMENT

**TRACT 30613**  
**SEWER IMPROVEMENT PLAN**  
 VIA PUEBLO  
 STA. 0+00.00 TO STA. 4+98.07

JOB NO. 0302  
**S-1891**  
 SHEET 2 OF 2  
 PW05-0018