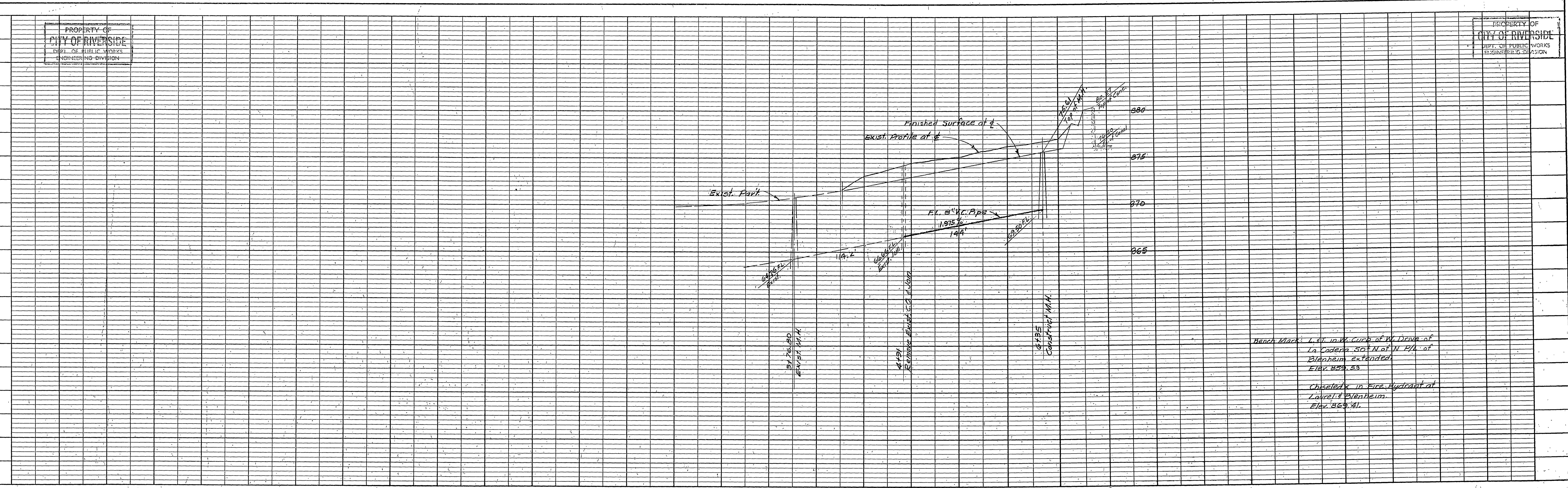

PLATE 1 - PLAN - PROFILE O. P. R. & R. E. STANDARD
KEUFFEL & ESSER CO., NEW YORK
MADE IN U.S.A. 347-1 ON "ALABAMA" NO. 108L TRACING PAPER

PROPERTY OF
CITY OF RIVERSIDE
DEPT. OF PUBLIC WORKS
ENGINEERING DIVISION

PROPERTY OF
CITY OF RIVERSIDE
DEPT. OF PUBLIC WORKS
ENGINEERING DIVISION



Bench Mark: I. O. to W. Curb of W. Drive of
La Cadera 50' N of N Pk. of
Blenheim extended.
Elev. 825.53

Chiseled in Fire Hydrant at
Laurel & Blenheim.
Elev. 825.41.

PROFILE	
NO.	BY
DATE	
NO. OF W.M. CHECKED	
DATE	

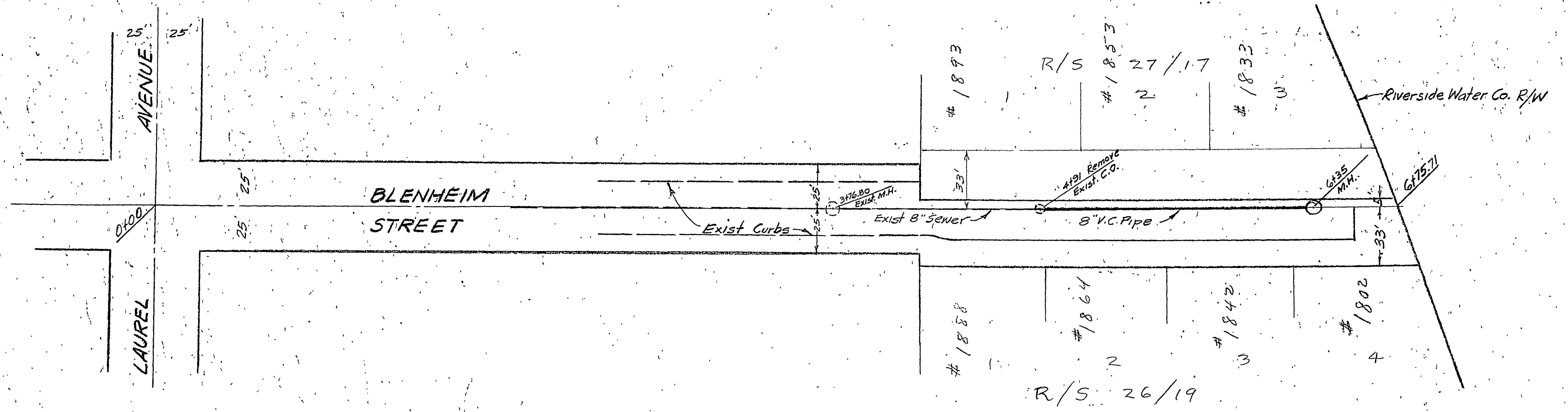

Horiz. 1"=50'
Scale: Vert. 1"=5'

PROPERTY OF
CITY OF RIVERSIDE
DEPT. OF PUBLIC WORKS
ENGINEERING DIVISION

PREPARED BY **RIVERSIDE ENGINEERING COMPANY**
APPROVED BY *[Signature]* DATE **2-20-56**

CITY OF RIVERSIDE, CALIFORNIA
DEPARTMENT OF PUBLIC WORKS

SEWER PLAN & PROFILE

BLenheim STREET

APPROVED BY *[Signature]* NO. **5-19**
Feb 21, 1956 SHEET 1 OF 1

PROPERTY OF
CITY OF RIVERSIDE
DEPT. OF PUBLIC WORKS
ENGINEERING DIVISION

PLAN	
NO.	BY
DATE	
NO. OF W.M. CHECKED	
DATE	