

NOTE: Check elev. of end of existing sewer before laying pipe ahead.
 All wyes and laterals to be located in the field.
 All Manholes to be Riverside City Std. No 500

City B.M. Top of I.P. in capped Man. at E intersection of Indiana Ave. & Harrison Elev. = 781.52

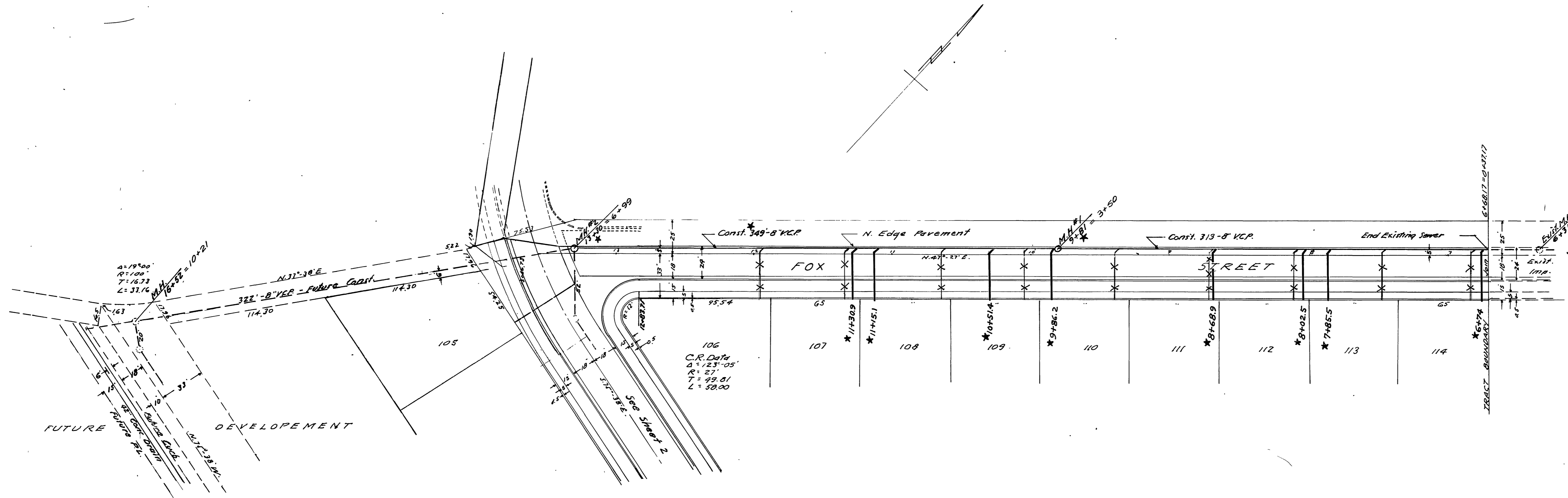

J.F. DAVIDSON - CIVIL ENGINEER
 R.E. No 862
 RIVERSIDE, CALIFORNIA
 APPROVED BY *J. J. Onda* DATE 2-17-59

CITY OF RIVERSIDE, CALIFORNIA
 DEPARTMENT OF PUBLIC WORKS

SEWER PLAN & PROFILE
 FOX STREET

WOODHAVEN ESTATES No 2
 HORIZ. SCALE 1" = 40' VERT. SCALE 1" = 4'

APPROVED BY *William D. Shuler*
 Director of Public Works
 NO. S-193

DATE Sept. 25, 1958 SHEET 1 OF 5

* = "As Built" 10-29-59, H.B. Ball

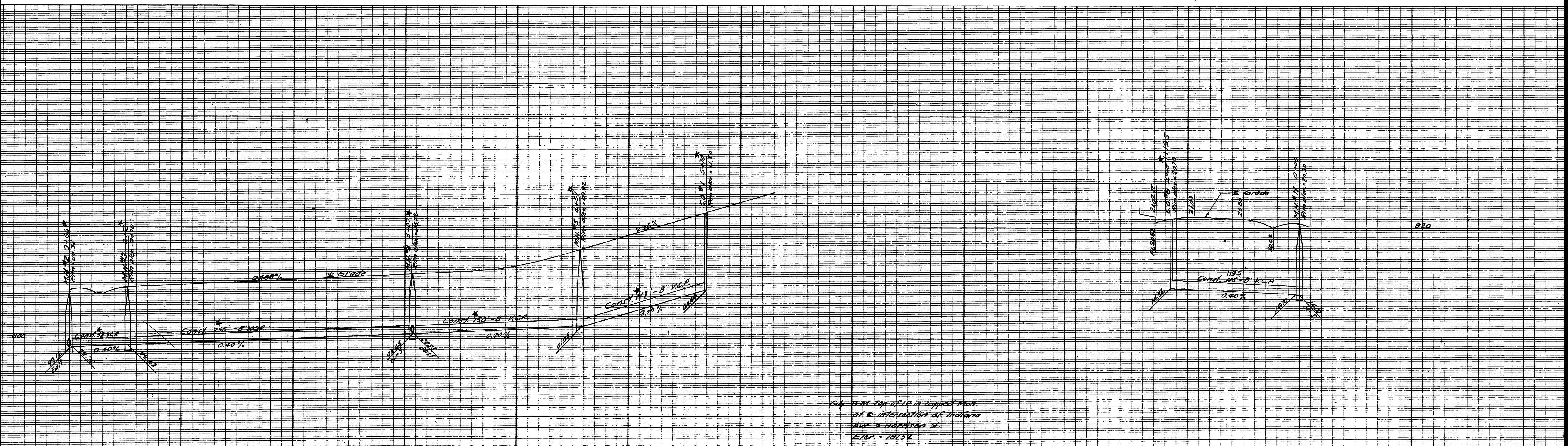

City B.M. Top of IR in capped Man.
at intersection of Indiana
Ave. & Harrison St.
Elev. = 101.57

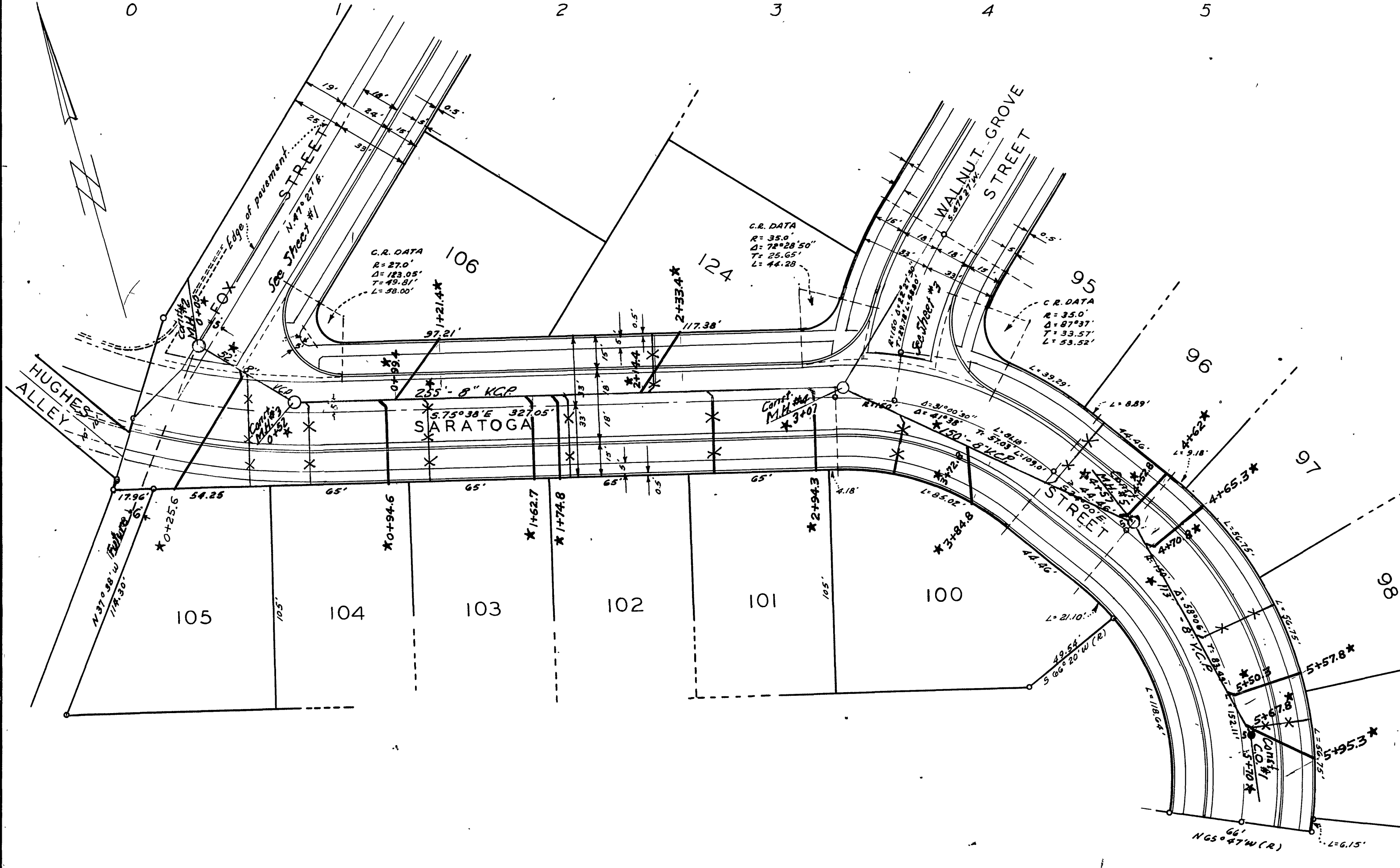
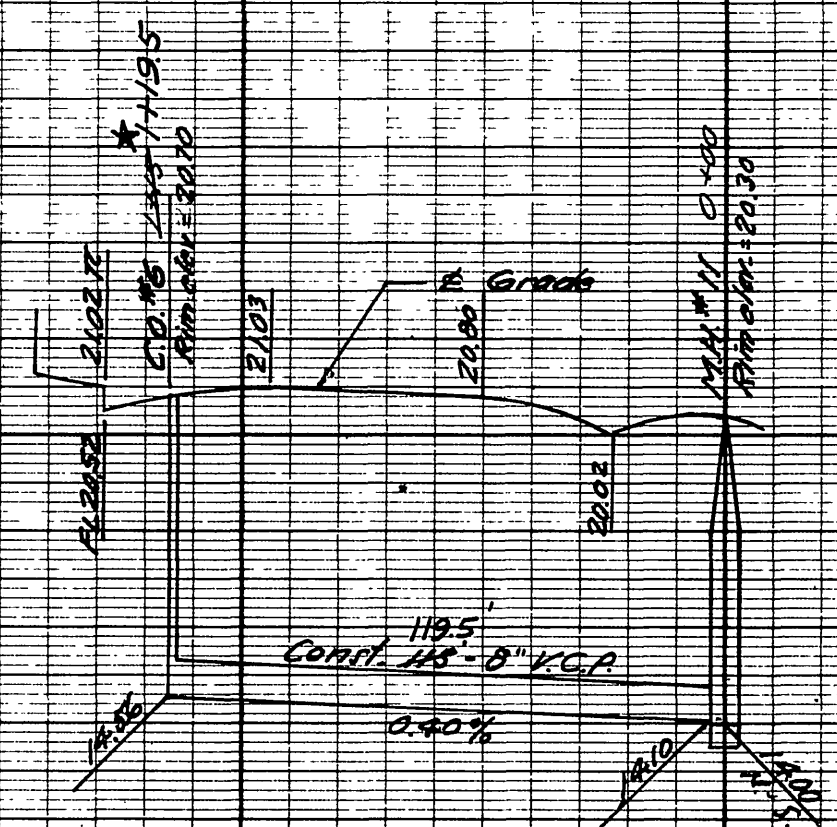

NOTE: All mains and laterals to be located in the field
on Saratoga St. between
Fox St. and Walnut Grove Ave. to be laid on
a minimum grade.
All Manholes to be Riverside City Std. No 500
All Clearouts to be " " " No 500

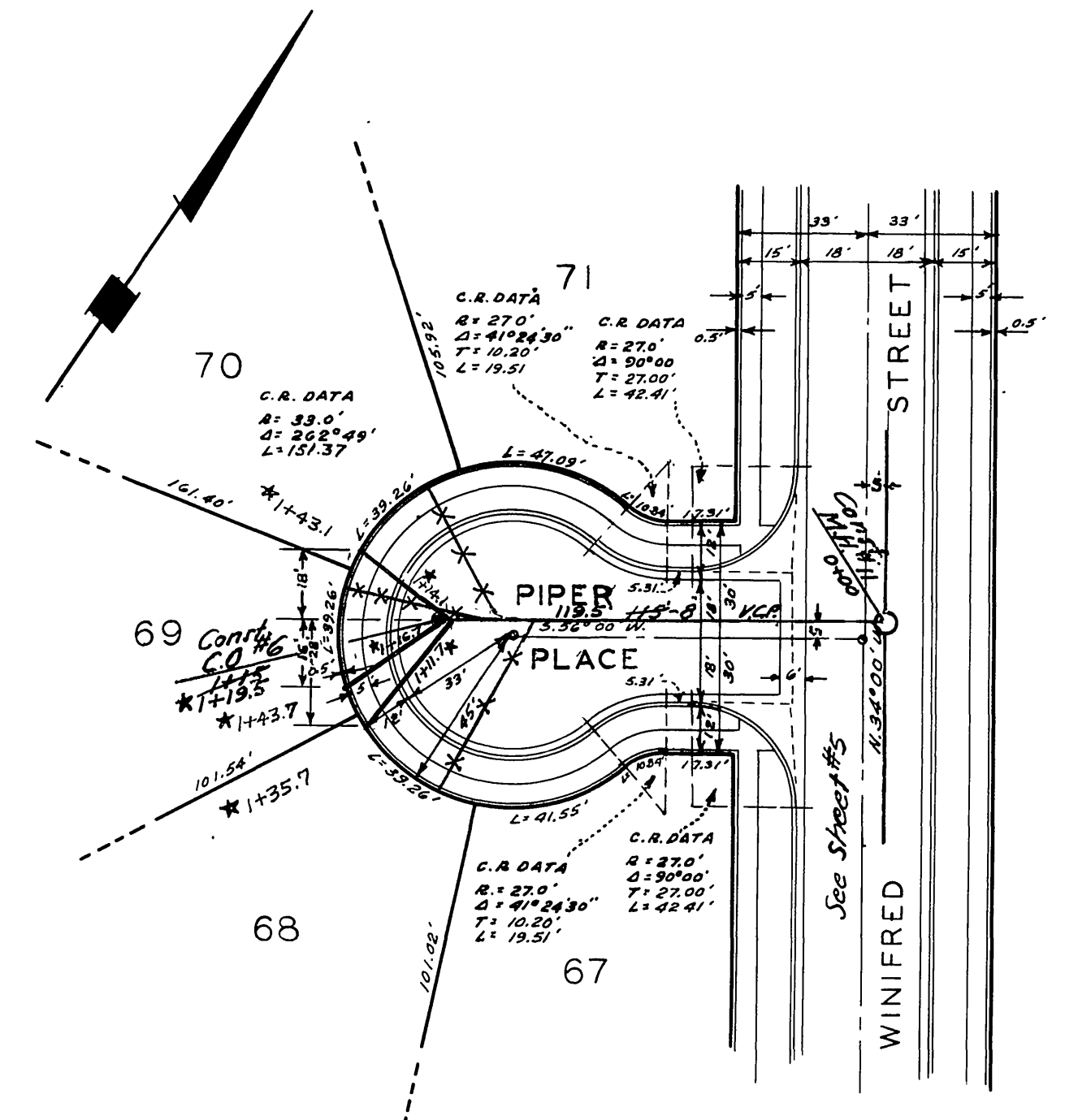

J.F. DAVIDSON-CIVIL ENGINEER
RE No 862
RIVERSIDE, CALIFORNIA
APPROVED BY *[Signature]* DATE 7/12/59

CITY OF RIVERSIDE, CALIFORNIA
DEPARTMENT OF PUBLIC WORKS

SEWER PLAN & PROFILE
SARATOGA ST. - PIPER PLACE

WOODHAVEN ESTATES NO. 2
HORIZ. SCALE 1"=40' VERT. SCALE 1"=4'

APPROVED BY
[Signature]
Director of Public Works

NO. S-193

DATE Sept. 23, 1959 SHEET 2 OF 3

* = "As Built", 11-20-59, H. Bell

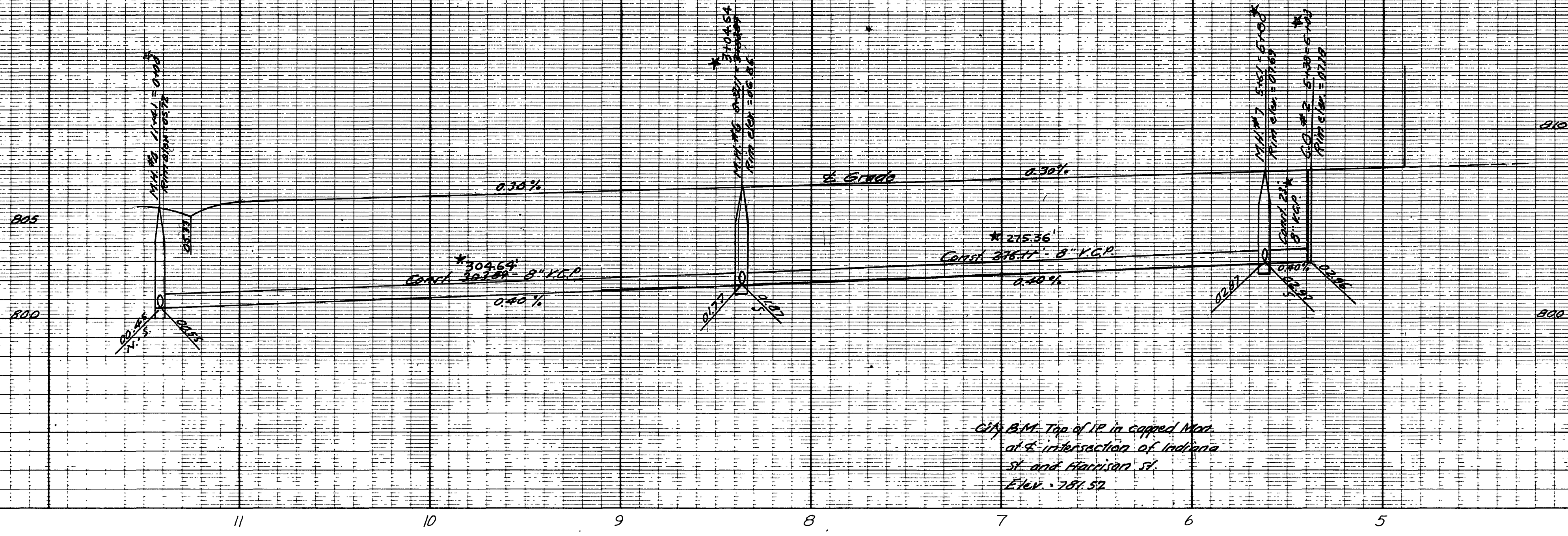

CITY B.M. Top of IR in capped Man.
at S. intersection of Indiana
St. and Harrison St.
Elev. 781.52

NOTE: All wyes and laterals to be located in the field.
" " " " " " on N. Side to be laid on a minimum grade.
All Manholes to be Riverside City Std. No. 500
All Cleanouts to be Riverside City Std. No. 550

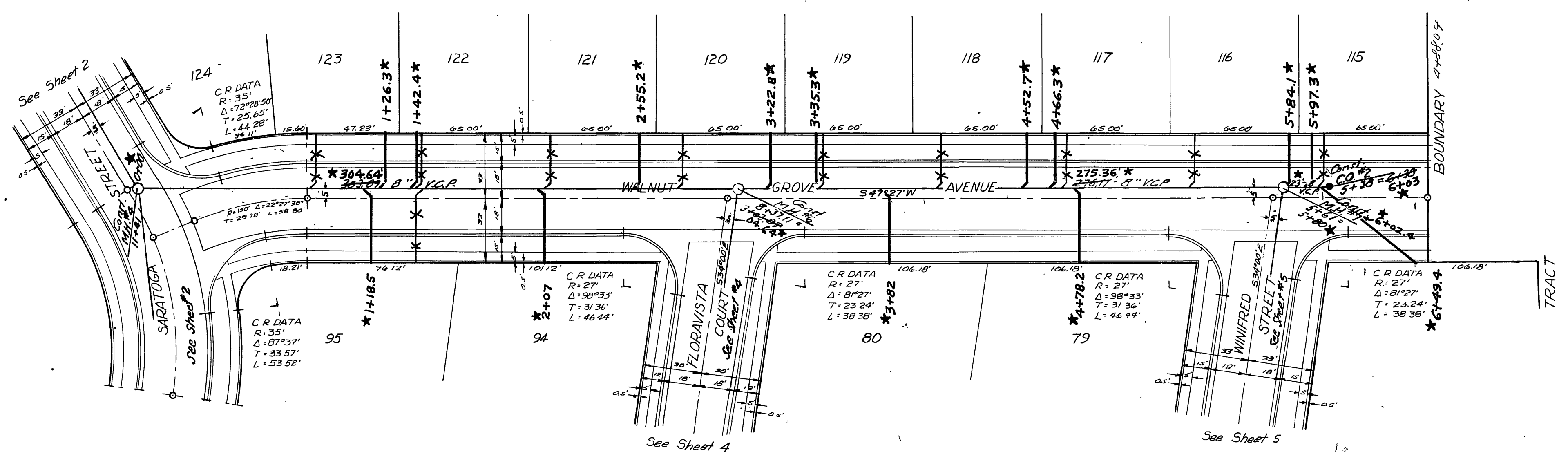
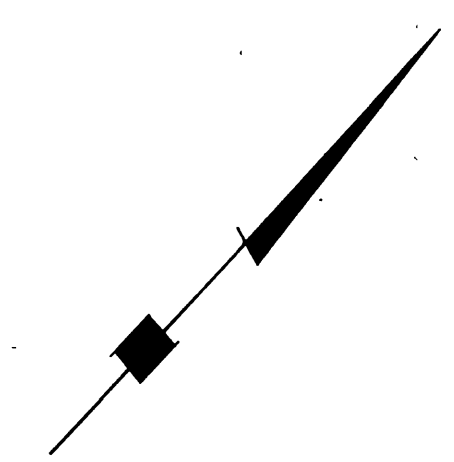

J.F. DAVIDSON-CIVIL ENGINEER	
RE No. 862	
RIVERSIDE, CALIFORNIA	
APPROVED BY <i>J.F. Davidson</i> DATE 7-17-59	
CITY OF RIVERSIDE, CALIFORNIA	
DEPARTMENT OF PUBLIC WORKS	
SEWER PLAN & PROFILE	
WALNUT GROVE AVENUE	
WOODHAVEN ESTATES NO. 2	
HORIZ. SCALE 1"=40' VERT. SCALE 1"=4'	
APPROVED BY <i>William D. Henderson</i> Director of Public Works	NO. S-193
DATE Sept. 28, 1959	SHEET 3 OF 5

★ = "As Built", 10-29-59, H. Ball

E.O.V.

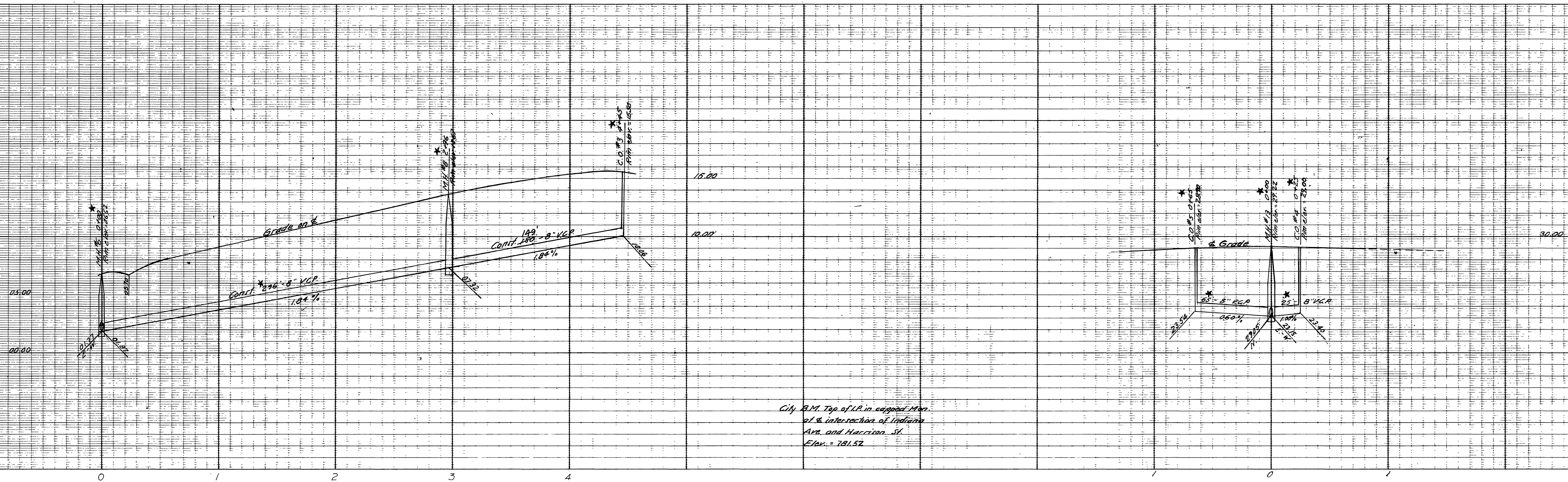

City B.M. Top of I.P. in capped Man.
at intersection of Indiana
Ave. and Harrison St.
Elev. = 781.52

NOTE: All wyes and laterals to be located in the field
All Manholes to be Riverside City Sta. N° 500
All Clearouts to be Riverside City Sta. N° 550

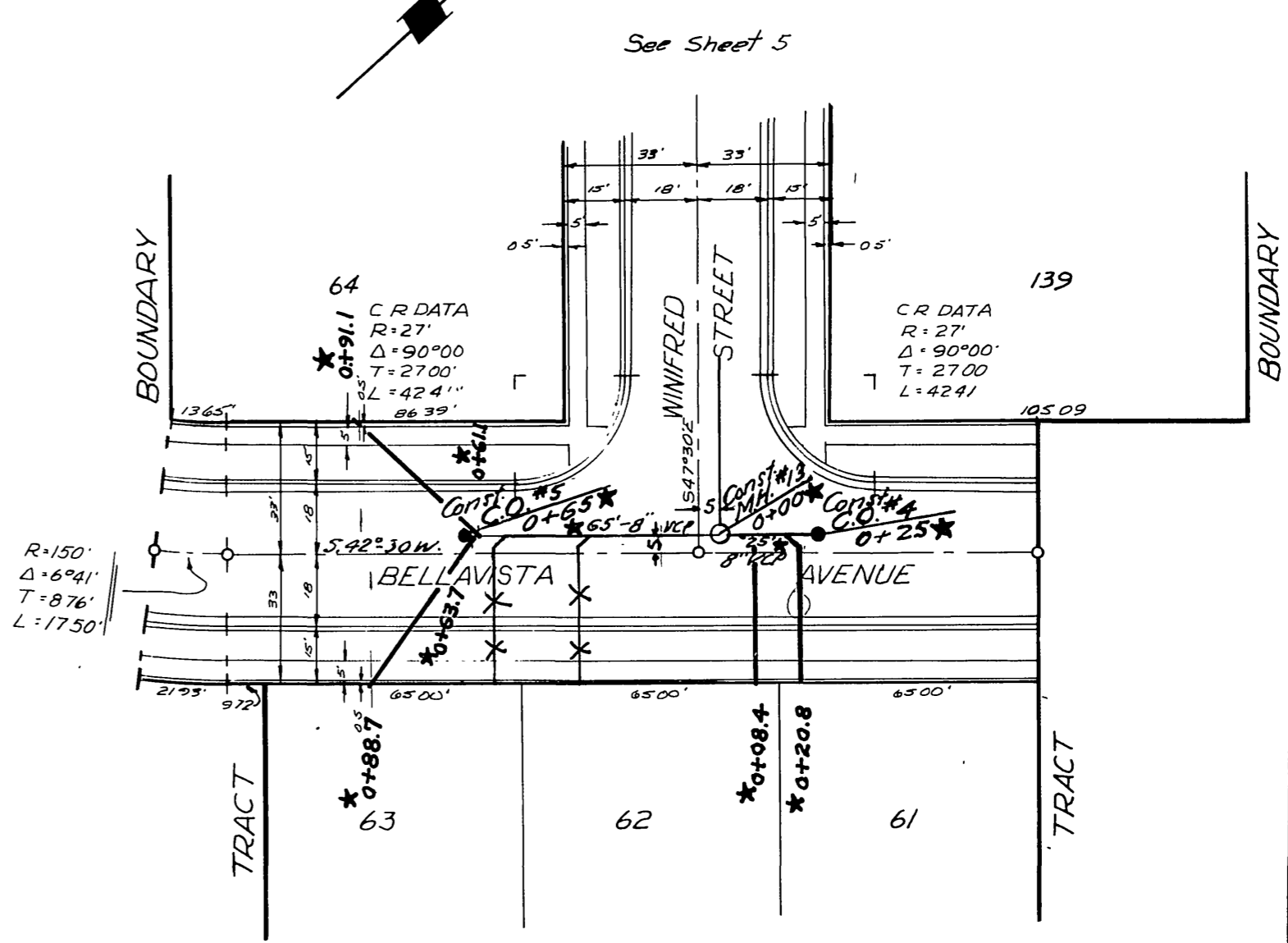
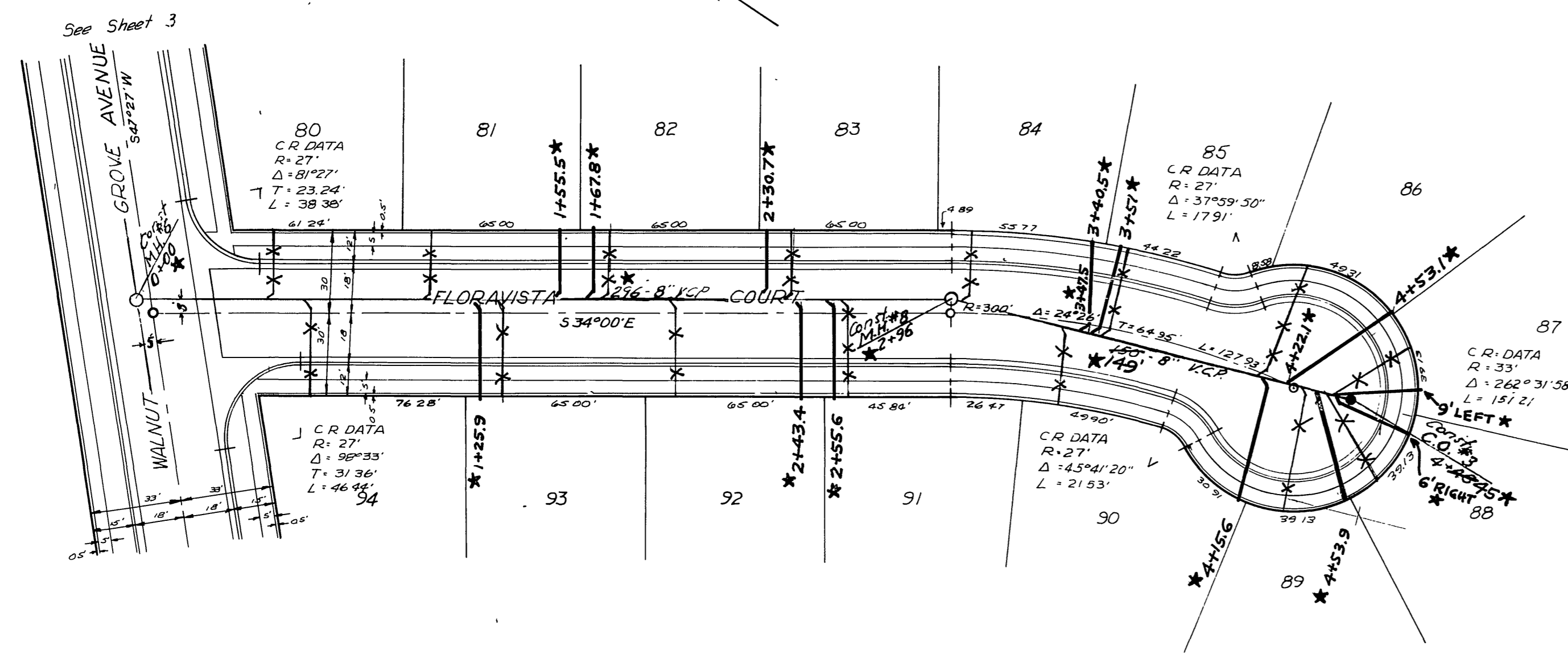

J.F. DAVIDSON-CIVIL ENGINEER
R.E. No 862
RIVERSIDE, CALIFORNIA
APPROVED BY *J.F. Davidson* DATE 7-17-59

CITY OF RIVERSIDE, CALIFORNIA
DEPARTMENT OF PUBLIC WORKS

SEWER PLAN & PROFILE
FLORAVISTA CT. & BELLAVISTA

WOODHAVEN ESTATES NO. 2
HORIZ. SCALE 1" = 40' VERT. SCALE 1" = 4'

APPROVED BY *William D. Gardner*
Director of Public Works

NO. **S-193**
DATE Sept. 25, 1952 SHEET 4 OF 5

★ = "As Built" 10-29-59, H. Ball

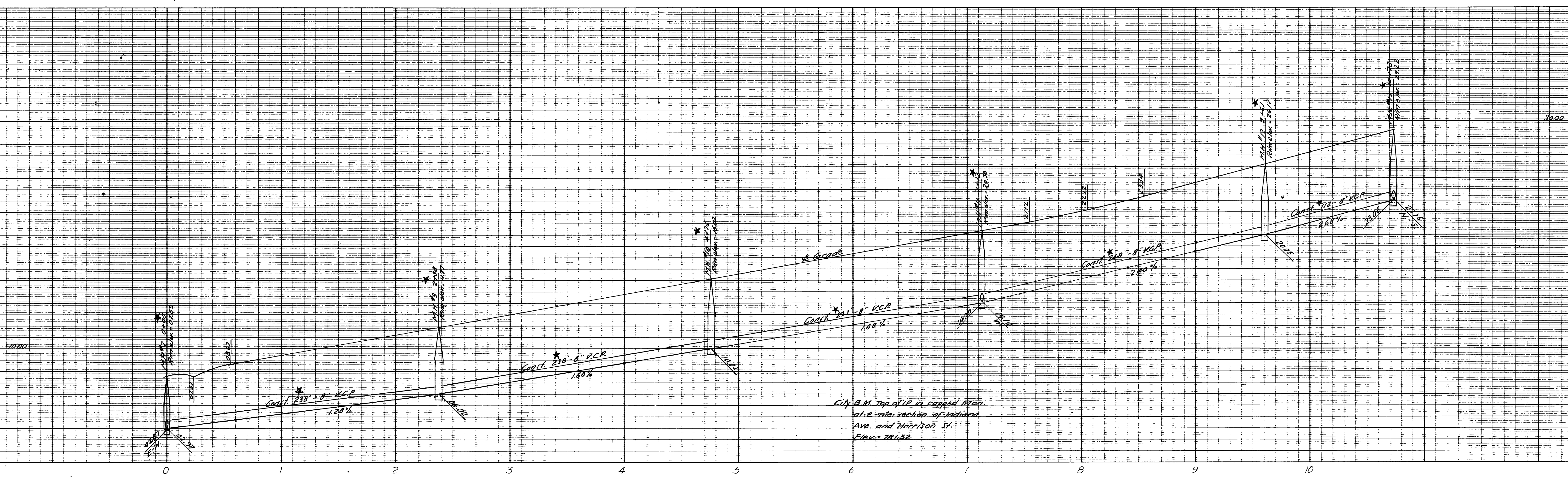

NOTE: All wyes and laterals to be located in the field
All Manholes to be Riverside City Std. No. 300

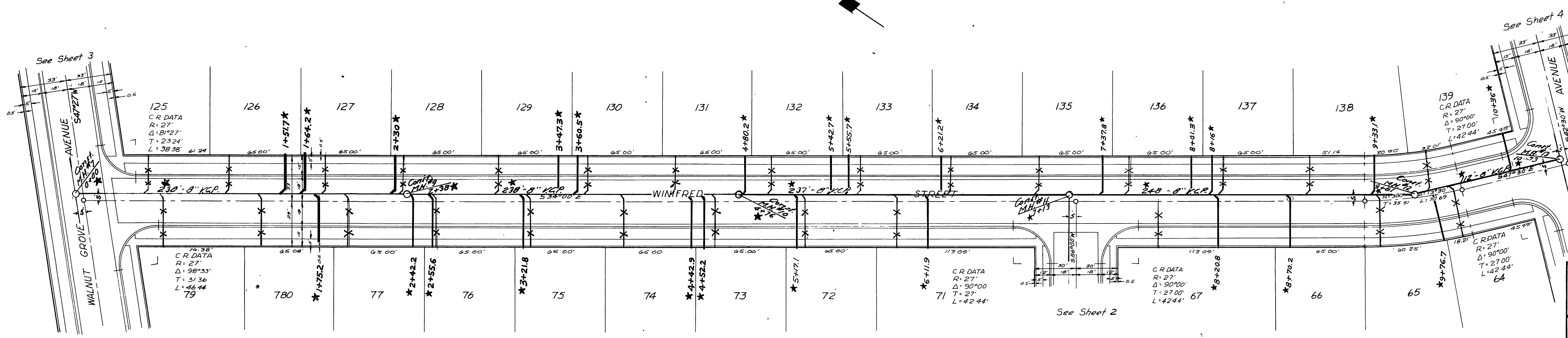
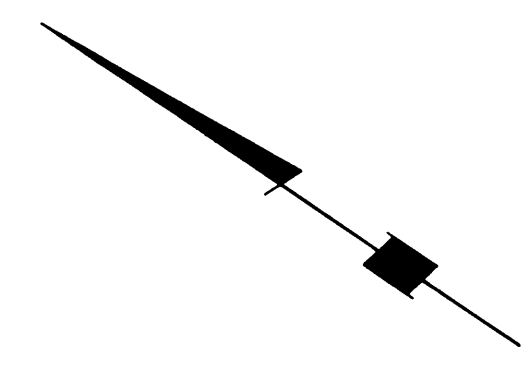

J.F. DAVIDSON-CIVIL ENGINEER
 RE No 862
 RIVERSIDE, CALIFORNIA
 APPROVED BY *J. Davidson* DATE 7-17-59
 CITY OF RIVERSIDE, CALIFORNIA
 DEPARTMENT OF PUBLIC WORKS
 SEWER PLAN & PROFILE
 WINFRED STREET
 WOODHAVEN ESTATES NO. 2
 HORIZ. SCALE 1"=40' VERT. SCALE 1"=4'
 APPROVED BY *J. Davidson*
 Director of Public Works
 DATE Sept. 25, 1959 SHEET 5 OF 8

* = "As Built", 11-20-59, H. Ball