

**PROFILE**  
Scale  
Hor. 1" = 50'  
Vert. 1" = 5'

Bench Mark is Lead & Spike in East Curb of BROCKTON AVE., 15' So. of So. Property LINE of JUREPA AVE. Elev. 826.106

PROFILE	SURVEYED	DATE
NOTED	PLOTTED	
GRADES CHECKED		
STRUCTURE NOTATIONS CHECKED		

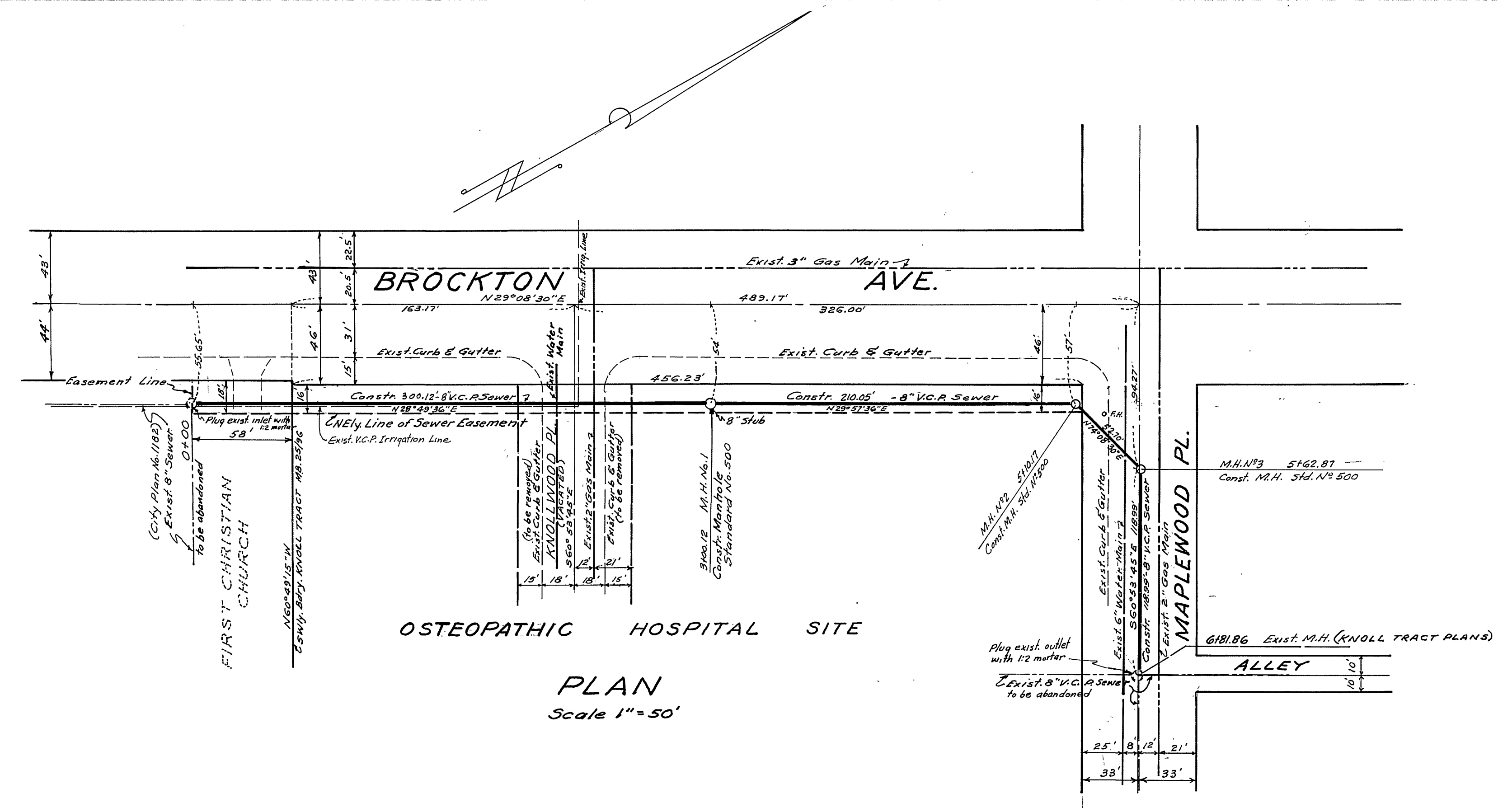

**PLAN**  
Scale 1" = 50'

Note: All work and materials shall comply with the Specifications and Standards of the City of Riverside, California, Dept. of Pub. Works.

3/4/61  
3/4  
Changed alignment Sta 0100 to Sta 5162.87. Added and imp. line.  
DIRECTOR OF PUBLIC WORKS  
DATE [Signature]

J.O. 164 L.B. 3-20, 15-10

**Mc KEE AND CRAWLEY**  
SURVEYORS AND ENGINEERS  
APPROVED BY: [Signature]  
George O. Crowley R.E. 9455 Date Sept. 2, 1952

CITY OF RIVERSIDE, CALIFORNIA  
DEPARTMENT OF PUBLIC WORKS

**OSTEOPATHIC HOSPITAL SITE  
SEWER PLAN  
AND PROFILE**

MAPLEWOOD PLACE & EASEMENT  
ADJACENT TO BROCKTON AVE

APPROVED BY: [Signature]  
Director of Public Works  
Date: 9-29-59

PLAN NO. **S-196**  
Sheet 1 of 1

PLAN	SURVEYED	DATE
NOTED	PLOTTED	
ALIGNMENT CHECKED		
PI. OR V.M. CHECKED		