

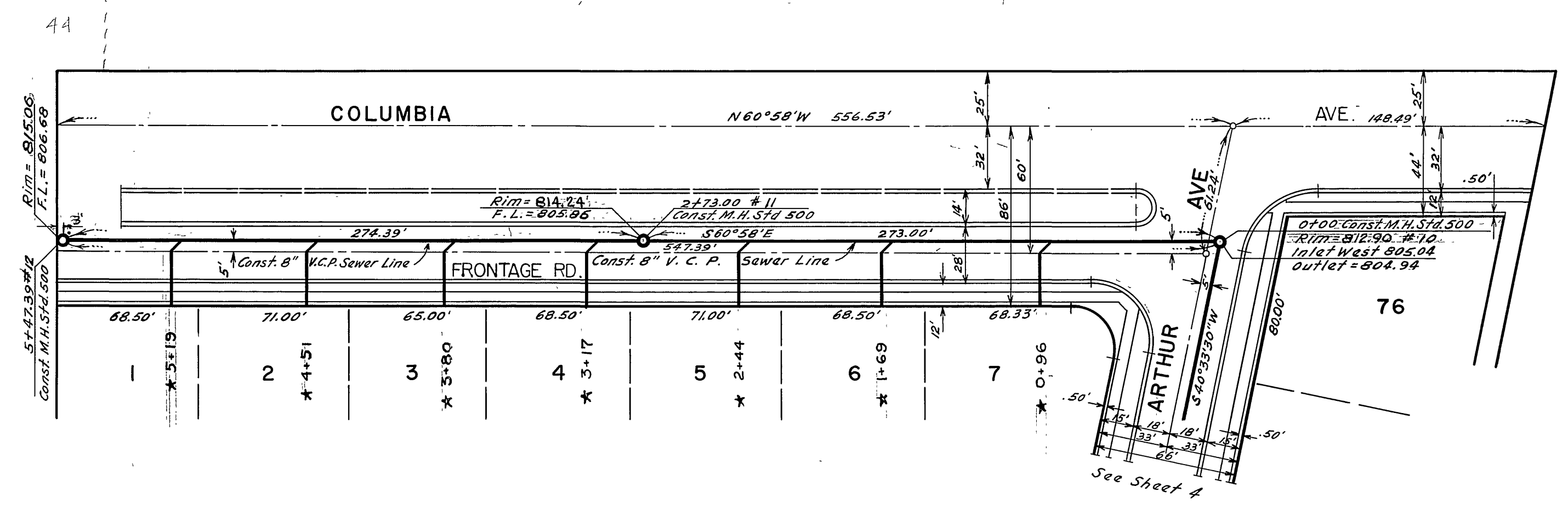

PROFILE SHEET
 DATE 11-27-62
 PROJECT NO. S-197
 STRUCTURE IN THIS CITY

B.M. LEAD & TACK AT E.C.R. OF SOUTH WEST CORNER OF MAIN ST AND STRONG ST. ELEV = 806.58

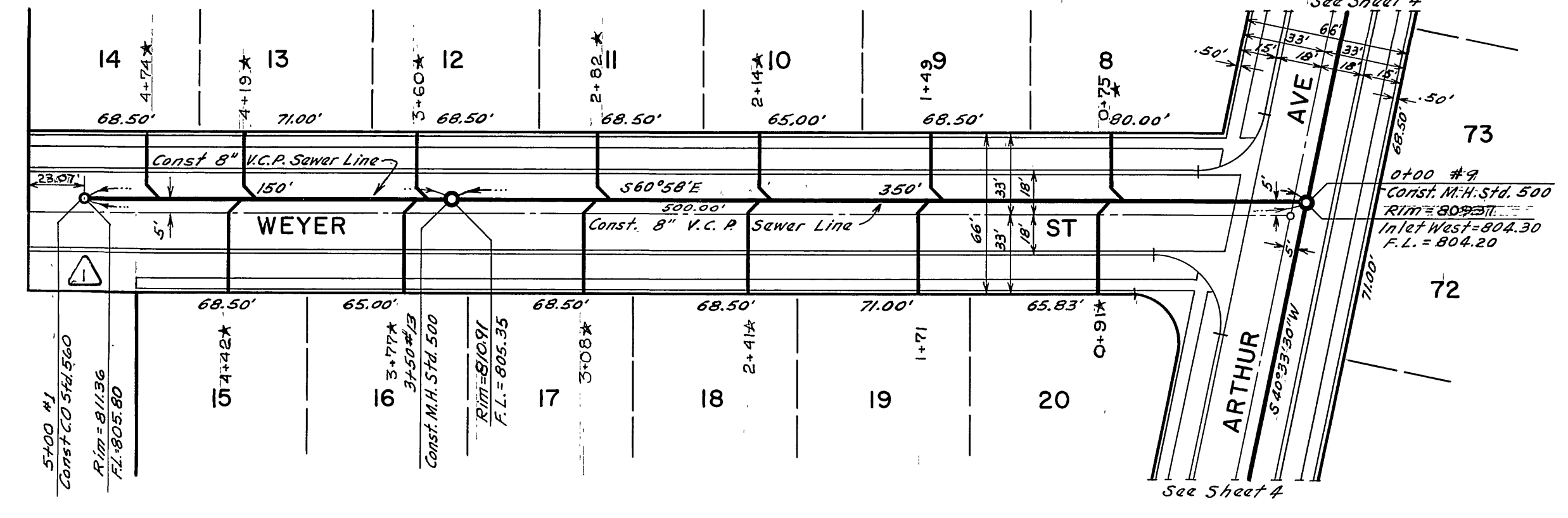

NOTE:
 EXACT LOCATION OF HOUSE CONNECTIONS TO BE DETERMINED IN THE FIELD

1. ALL WORK TO BE DONE IN ACCORDANCE WITH STANDARD SPECIFICATIONS NO. 461 AND DRAWINGS OF THE CITY OF RIVERSIDE, DEPARTMENT OF PUBLIC WORKS.

ENGINEERS EST. OF QUANT. FOR SEWER CONST.		
ITEM	UNIT	QUANTITY
Man Hole Std. 500		17
Clean Out Std. 560		4
10" V.C.P.	Lin. Ft.	988.02'
8" V.C.P.	Lin. Ft.	3,637.18'
8" V.C.P.	Lin. Ft.	95.00'
House Laterals		78

J. F. Anderson 11-27-62

1. 11-20-62 ADDED 461 NOTE
 * 4-12-63 As BUILT

RIVERSIDE ENGINEERING CO. INC.
 RIVERSIDE, CALIFORNIA
 APPROVED *[Signature]* DATE 11/27/62
 CITY OF RIVERSIDE, CALIFORNIA
 DEPARTMENT OF PUBLIC WORKS
 SEWER PLAN & PROFILE
 COLUMBIA AVE-FRONTAGE ROAD
 WEYER ST
 SPRINGBROOK ESTATES UNIT 1
 HORZ-1"=50' VERT-1"=5'
 APPROVED *[Signature]*
 DIRECTOR OF PUBLIC WORKS
 Date 11-30-1962 Sheet 1 of 6



PROJECT:
 DRAWING NO.:
 DATE:
 ENGINEER:
 CHECKED:
 DESIGNED:
 PLANNED:
 NOTE:
 STRUCTURE:
 MATERIALS:
 CONTRACT:

B.M. LEAD & TACK AT E. C.R. OF SOUTH WEST CORNER OF MAIN ST AND STRONG ST. ELEV = 806.58'

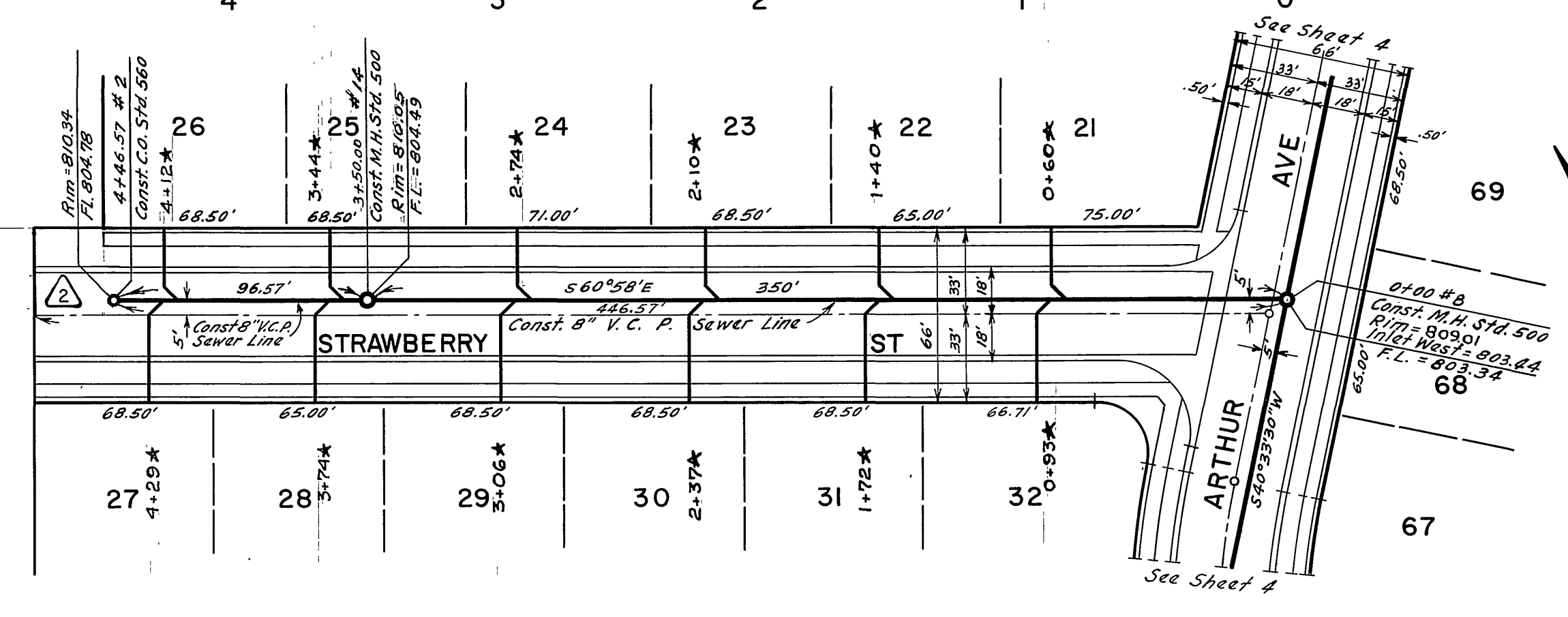
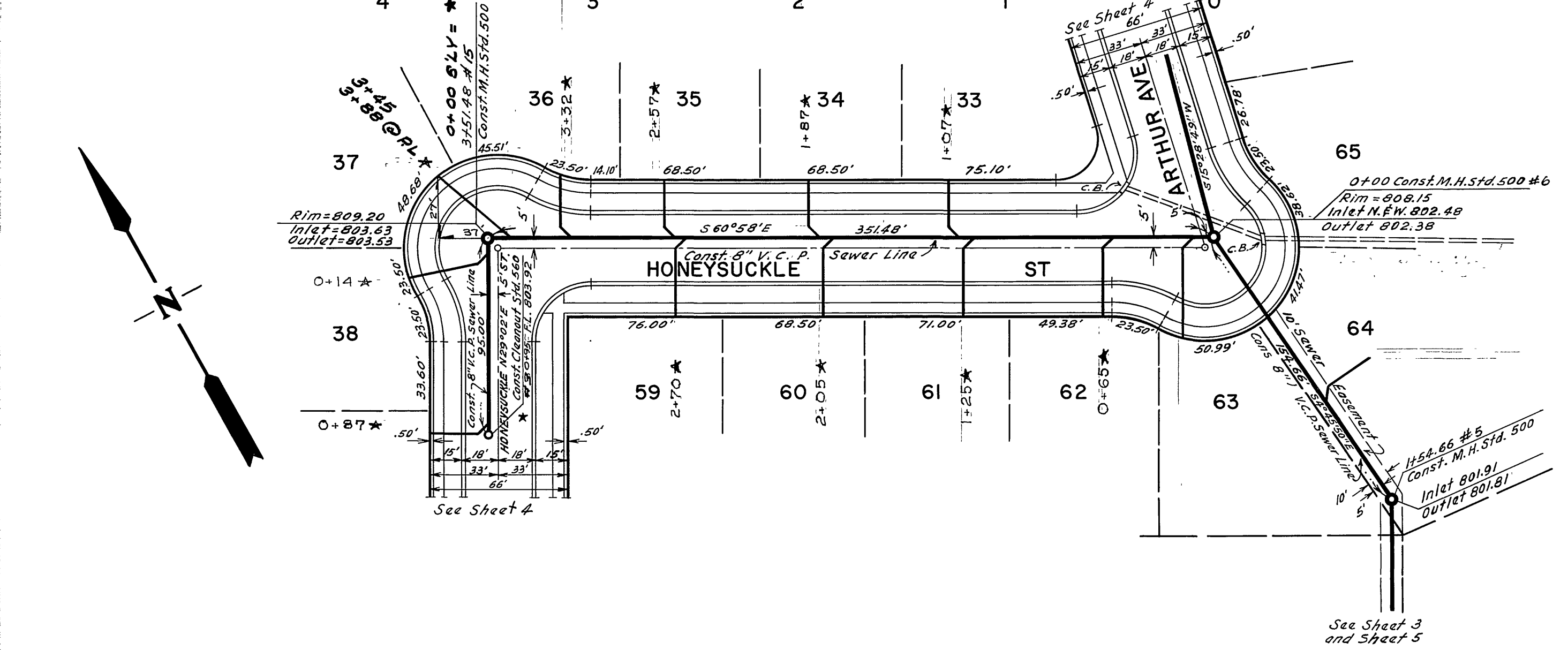

NOTE:
 EXACT LOCATION OF HOUSE CONNECTIONS TO BE DETERMINED IN THE FIELD

RIVERSIDE ENGINEERING CO. INC.
 RIVERSIDE, CALIFORNIA
 APPROVED: *[Signature]* DATE: *8/2/57*
CITY OF RIVERSIDE, CALIFORNIA
 DEPARTMENT OF PUBLIC WORKS
 SEWER PLAN & PROFILE
 STRAWBERRY ST
 HONEYSUCKLE ST
 SPRINGBROOK ESTATES UNIT I
 HORZ-1"=50' VERT-1"=5'
 APPROVED: *[Signature]*
 DIRECTOR OF PUBLIC WORKS
 Date: *Sept 30 1957* No: **S-197**
 Sheet 2 of 6

* QS built
 BY KARL 10/19/70

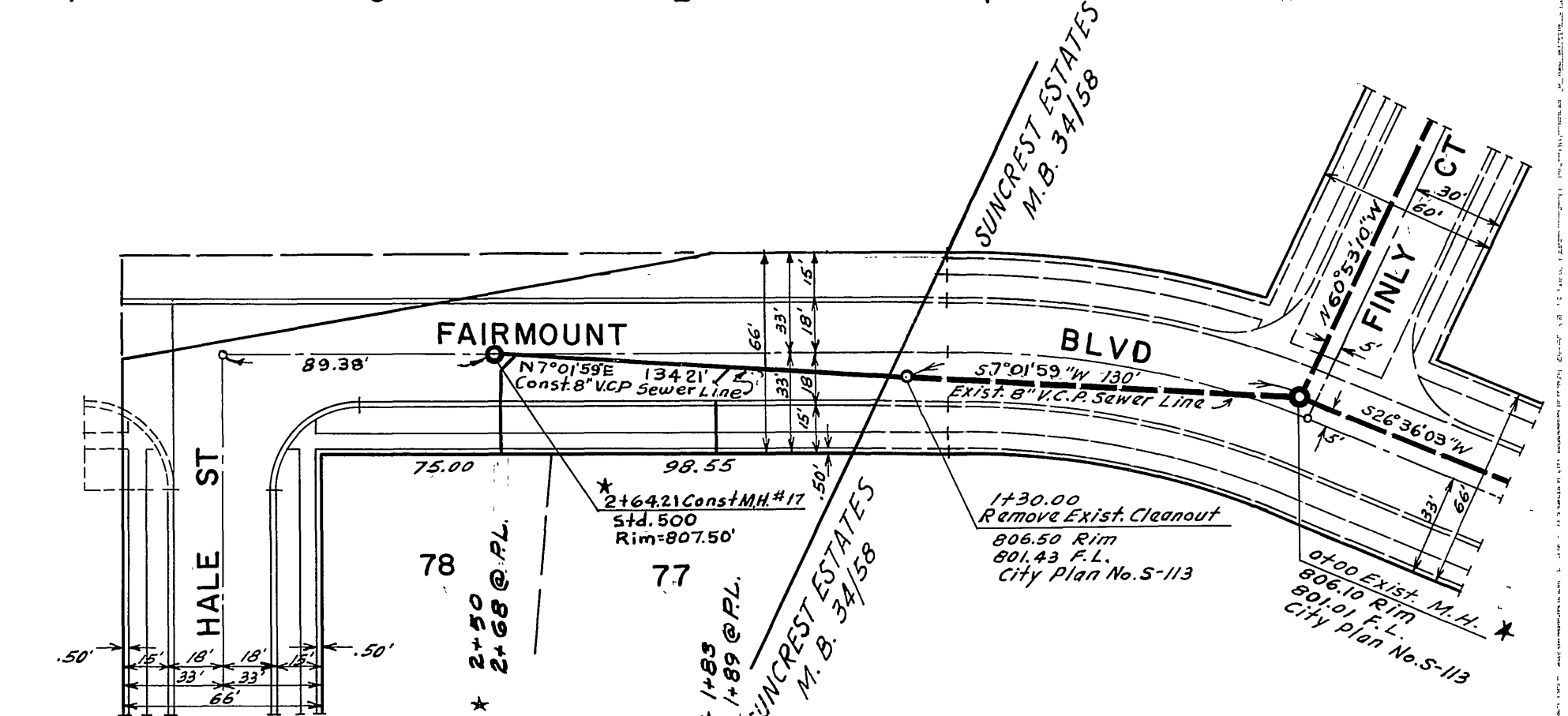
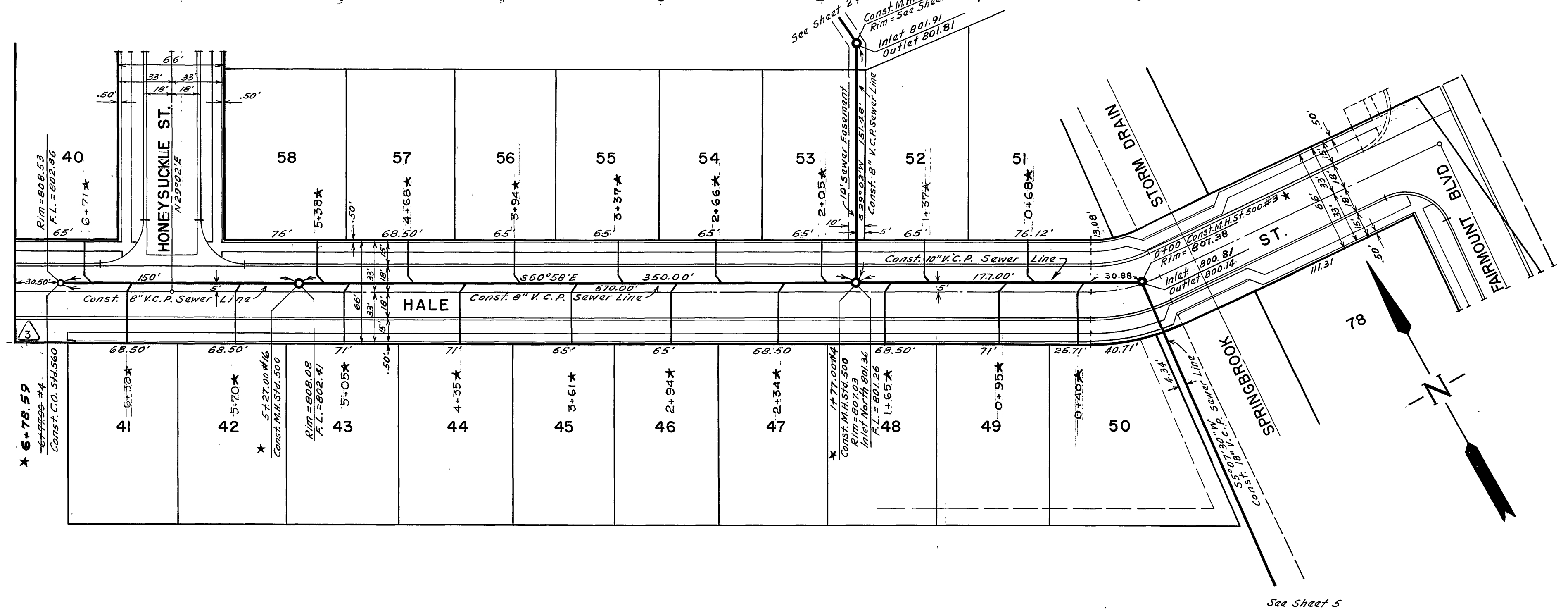
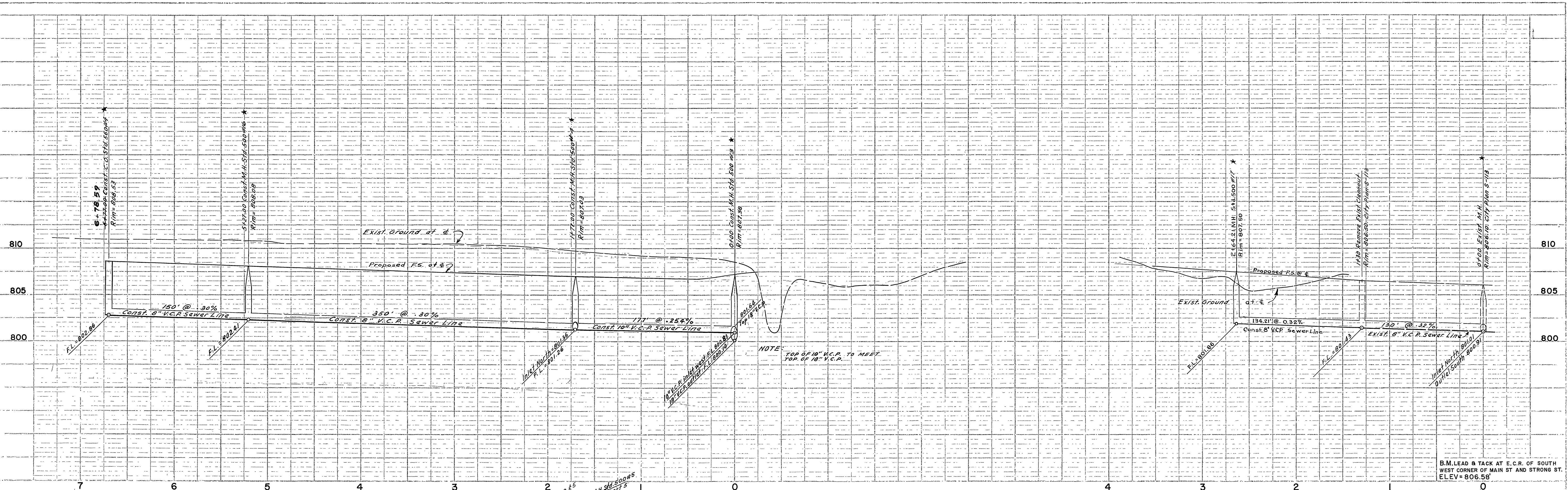

NOTE:
EXACT LOCATION OF HOUSE CONNECTIONS TO BE DETERMINED IN THE FIELD

11-27-62

RIVERSIDE ENGINEERING CO. INC.
RIVERSIDE, CALIFORNIA

APPROVED *[Signature]* DATE 8/21/59

CITY OF RIVERSIDE, CALIFORNIA
DEPARTMENT OF PUBLIC WORKS

SEWER PLAN & PROFILE
HALE STREET
FAIRMOUNT BLVD.

SPRINGBROOK ESTATES UNIT I

HORZ-1"=50' VERT-1"=5'

APPROVED *[Signature]*
DIRECTOR OF PUBLIC WORKS

DATE Sept 30, 1959

NO S-197

Sheet 3 of 6

* AS BUILT
BY KARL 10/19/70

F. B. 15-46 J. O. 2318

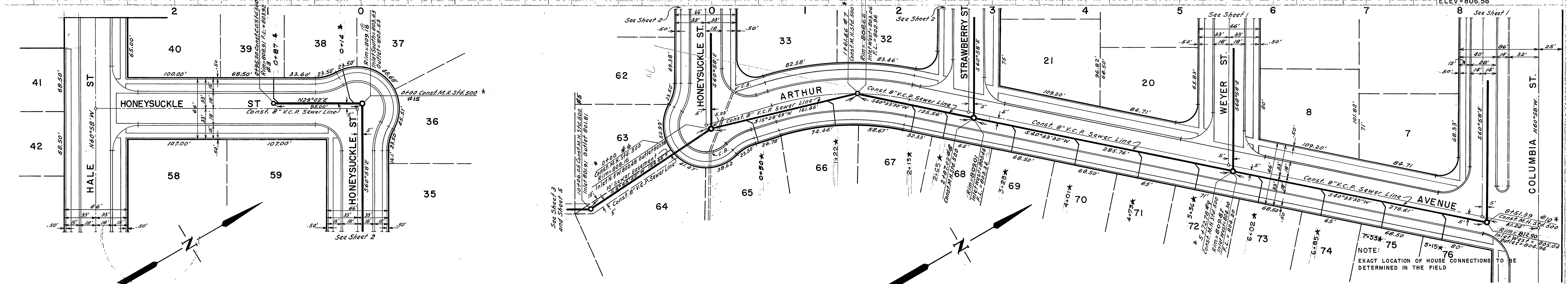
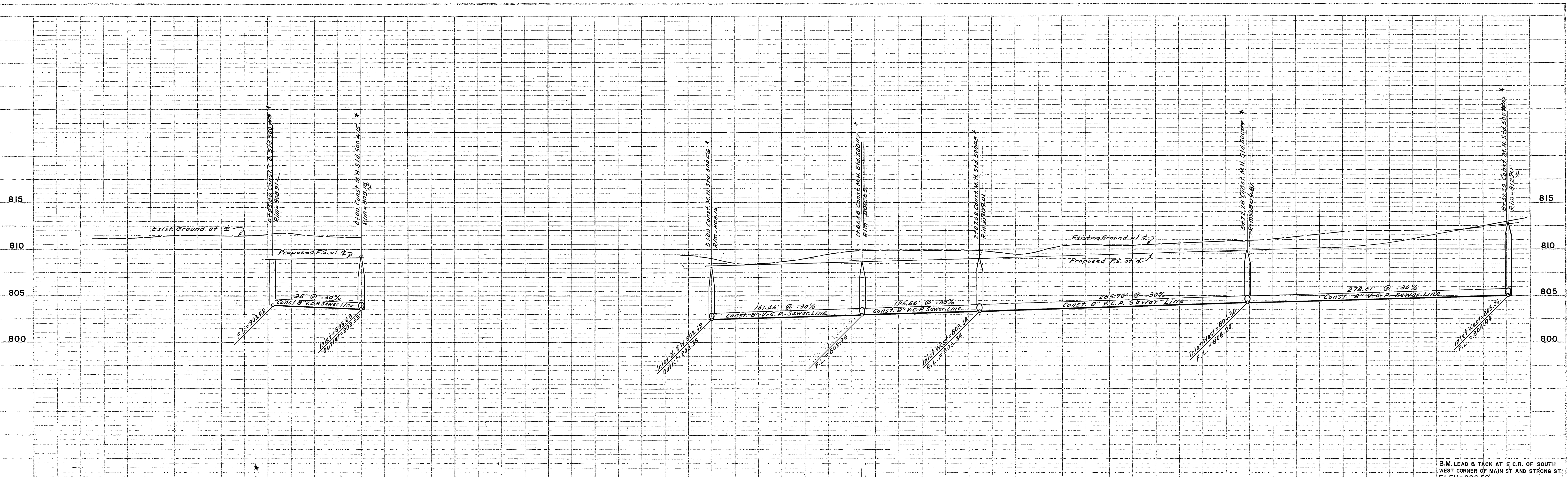

B.M. LEAD & TACK AT E.C.R. OF SOUTH WEST CORNER OF MAIN ST AND STRONG ST. ELEV = 806.58'

RIVERSIDE ENGINEERING CO. INC.
 RIVERSIDE, CALIFORNIA
 APPROVED *[Signature]* DATE 8/21/59

CITY OF RIVERSIDE, CALIFORNIA
 DEPARTMENT OF PUBLIC WORKS

SEWER PLAN & PROFILE
 ARTHUR AVENUE

SPRINGBROOK ESTATES UNIT I
 HORZ-1"=50' VERT-1"=5'

APPROVED *[Signature]* No. **S-197**
 DIRECTOR OF PUBLIC WORKS

Date *Sept. 30, 1959* Sheet 4 of 6

* as built
 ✓ BY KARL 10/19/70

PROFILE
 PLOTTED
 CHECKED
 DATE
 BY

FILE
 NO.
 DATE
 BY

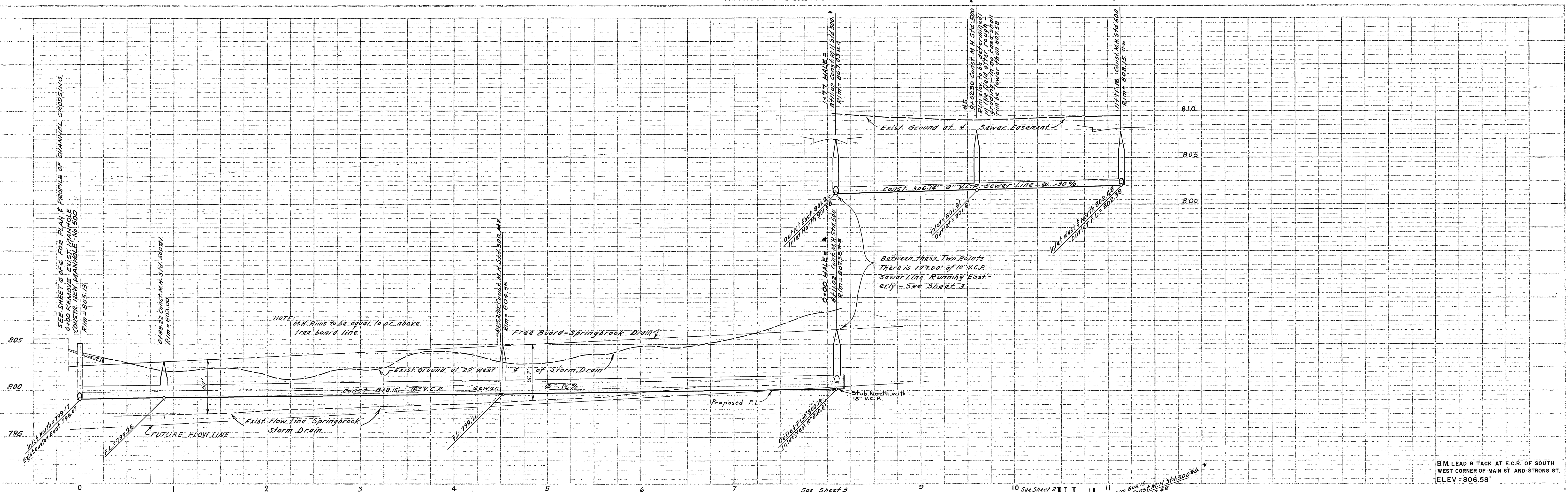

B.M. LEAD & TACK AT E.C.R. OF SOUTH WEST CORNER OF MAIN ST AND STRONG ST. ELEV = 806.58'

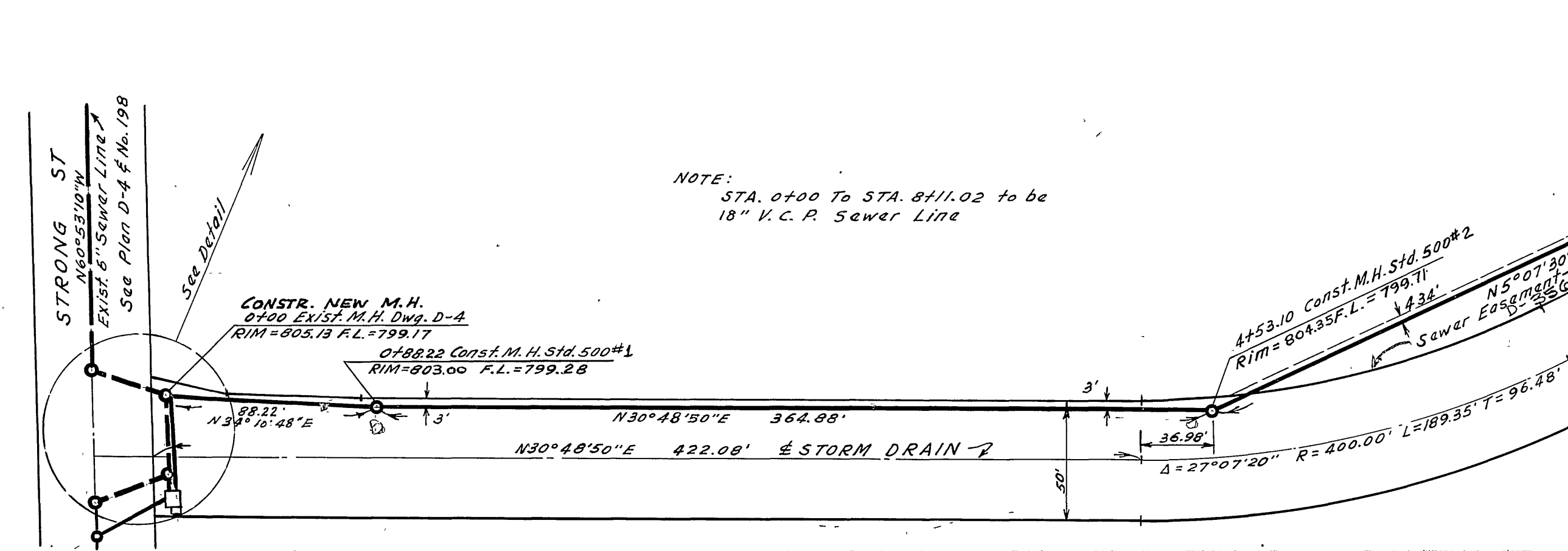
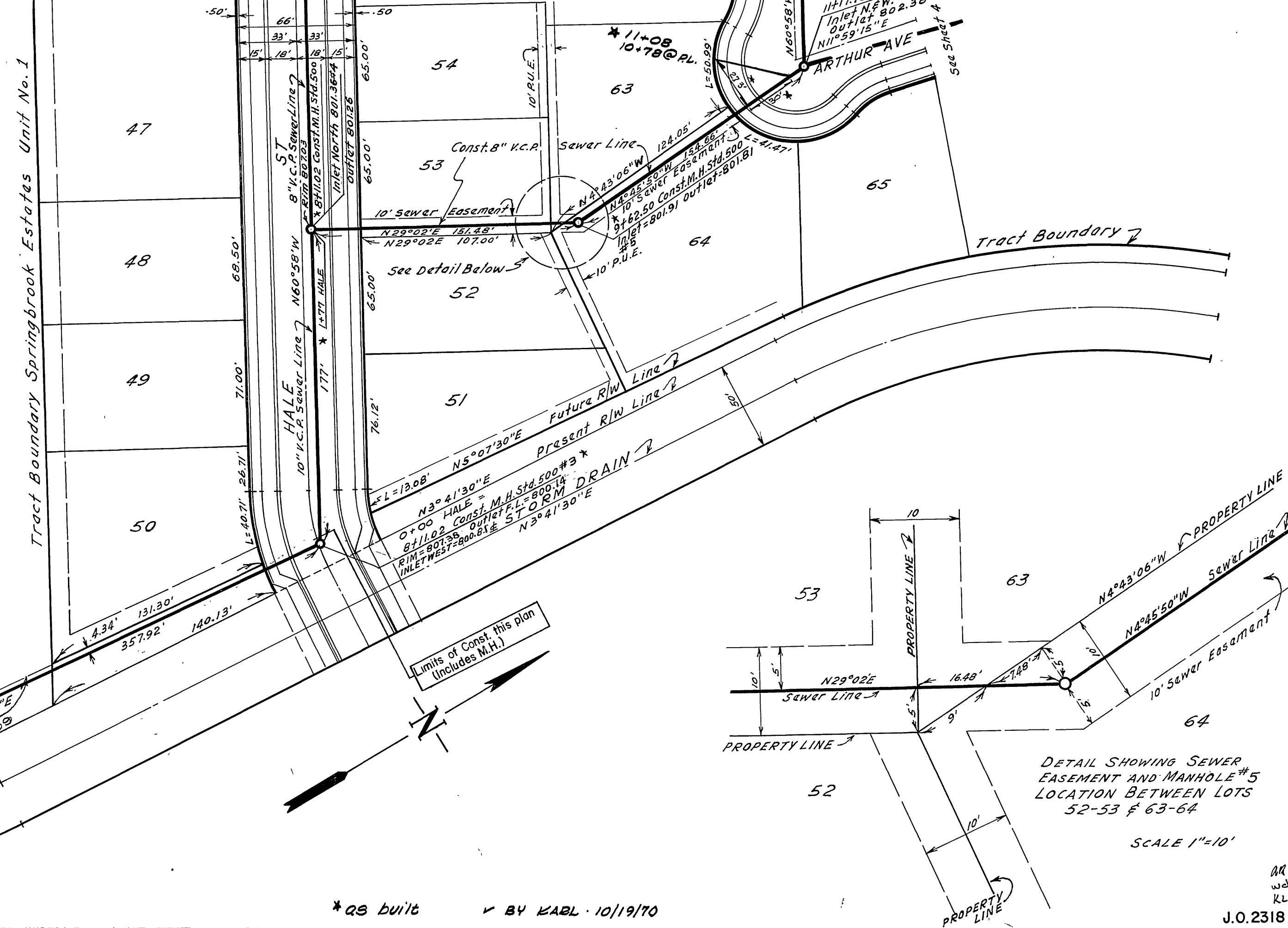
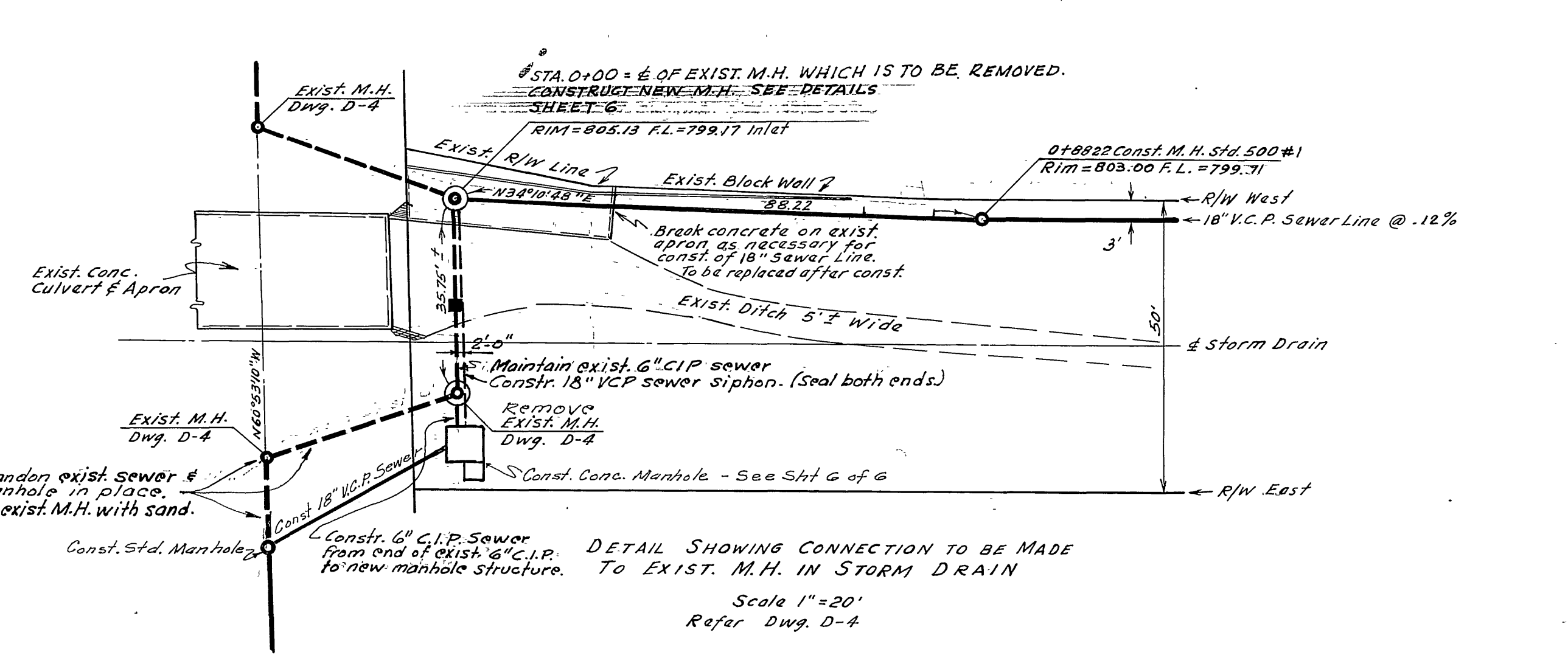

NOTE: EXACT LOCATION OF HOUSE CONNECTIONS TO BE DETERMINED IN THE FIELD

RIVERSIDE ENGINEERING CO. INC.
 RIVERSIDE, CALIFORNIA
 APPROVED *[Signature]* DATE 7-31-60
CITY OF RIVERSIDE, CALIFORNIA
 DEPARTMENT OF PUBLIC WORKS
 SEWER PLAN & PROFILE
 OFF SITE SEWER LINE BETWEEN
 HALE ST. UNIT ONE AND STRONG ST.
 SPRINGBROOK ESTATES UNIT I
 HORZ-1"=50' VERT-1"=5'
 APPROVED *[Signature]* No. **S-197**
 DIRECTOR OF PUBLIC WORKS
 Date 2-10-60 Sheet 5 of 6

WAGGON CIVIL
 RIVERSIDE, CALIFORNIA
 BY *[Signature]* 11-27-62

* AS BUILT V BY KARL 10/19/70

J.O. 2318