

PROFILE	DATE
SUBMITTED	
NOTED	
CHECKED	
BY	

GENERAL NOTES
 House connection wyes shall be field located.
 Construction shall be in accordance with Specifications of the City of Riverside, Department of Public Works.

BENCH MARK
 X on concrete headwall on bridge over Gage Canal, El. 1010.51, FB 206/60
 Spike in PP#8805J 100' North of intersection of Benedict Ave. & Elsinore Rd. Elev. 1089.66. FB 414/16.

PLAN	DATE
SUBMITTED	
NOTED	
CHECKED	
BY	

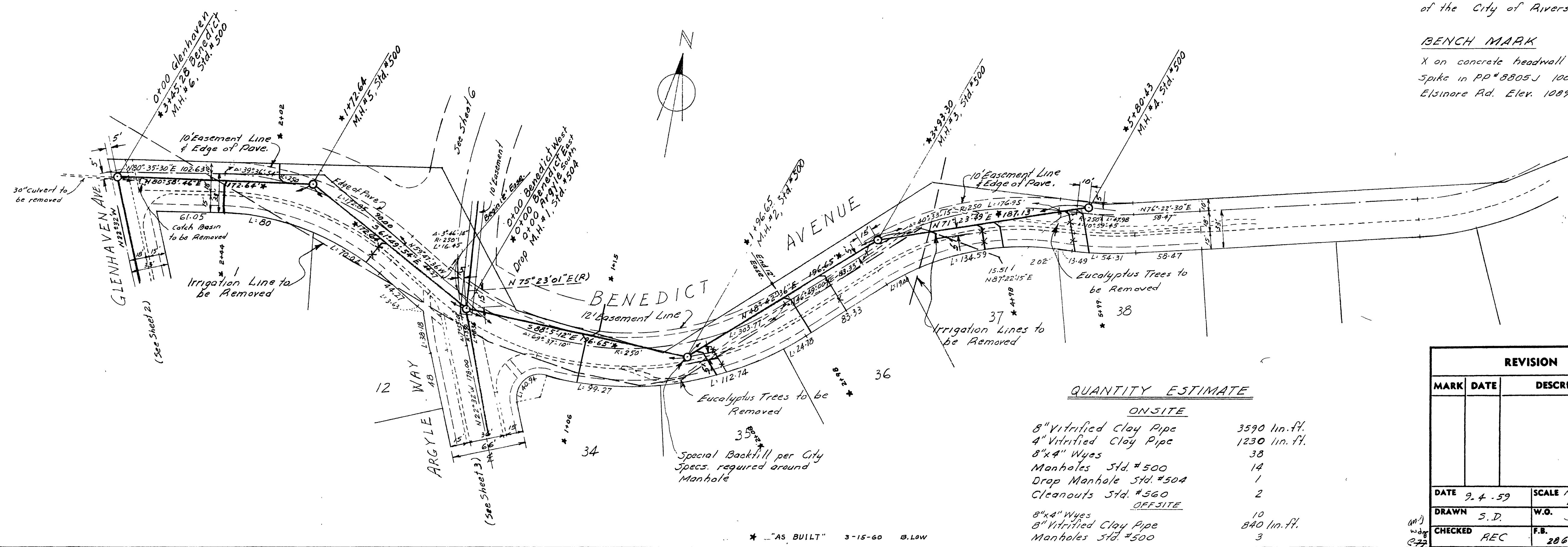

QUANTITY ESTIMATE

ONSITE	
8" Vitrified Clay Pipe	3590 lin. ft.
4" Vitrified Clay Pipe	1230 lin. ft.
8"x4" Wyes	38
Manholes Std. #500	14
Drop Manhole Std. #500	1
Cleanouts Std. #500	2
OFFSITE	
8"x4" Wyes	10
8" Vitrified Clay Pipe	840 lin. ft.
Manholes Std. #500	3

REVISION		
MARK	DATE	DESCRIPTION

ALBERT A. WEBB ASSOCIATES
 CIVIL ENGINEERS - RIVERSIDE, CALIFORNIA
 APPROVED: *[Signature]* DATE 10-7-59
 REL. 9876

CITY OF RIVERSIDE, CALIFORNIA
 DEPARTMENT OF PUBLIC WORKS

SEWER PLAN & PROFILE
BENEDICT AVE.
 VICTORIA WOODS UNIT No. 1

APPROVED BY: *[Signature]*
 DIRECTOR OF PUBLIC WORKS

NO. **S-198**
 DATE Dec 2, 1959 SHEET 1 OF 6

* "AS BUILT" 3-15-60 B.L.W.

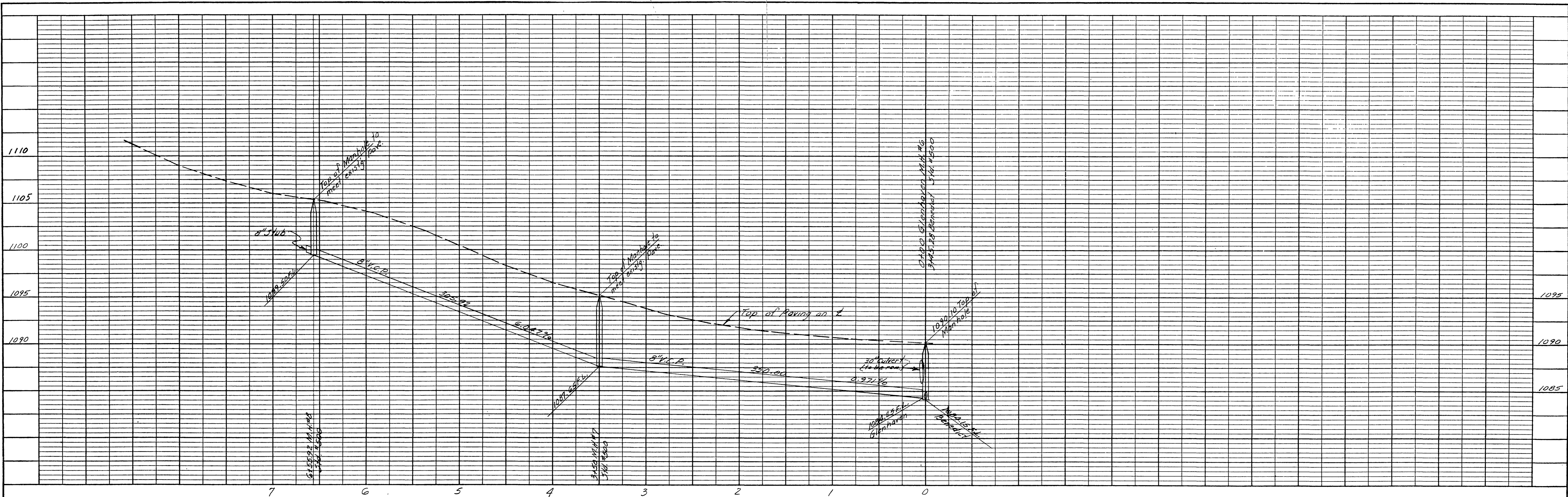

BENCH MARK
 X on concrete headwall on bridge over Gage Canal. Elev. 1018.51. FB 286/68.
 Spike in PP#8005 J 100' N. of int. Benedict & Elsinore Rd. Elev. 1089.66. FB 44/16.

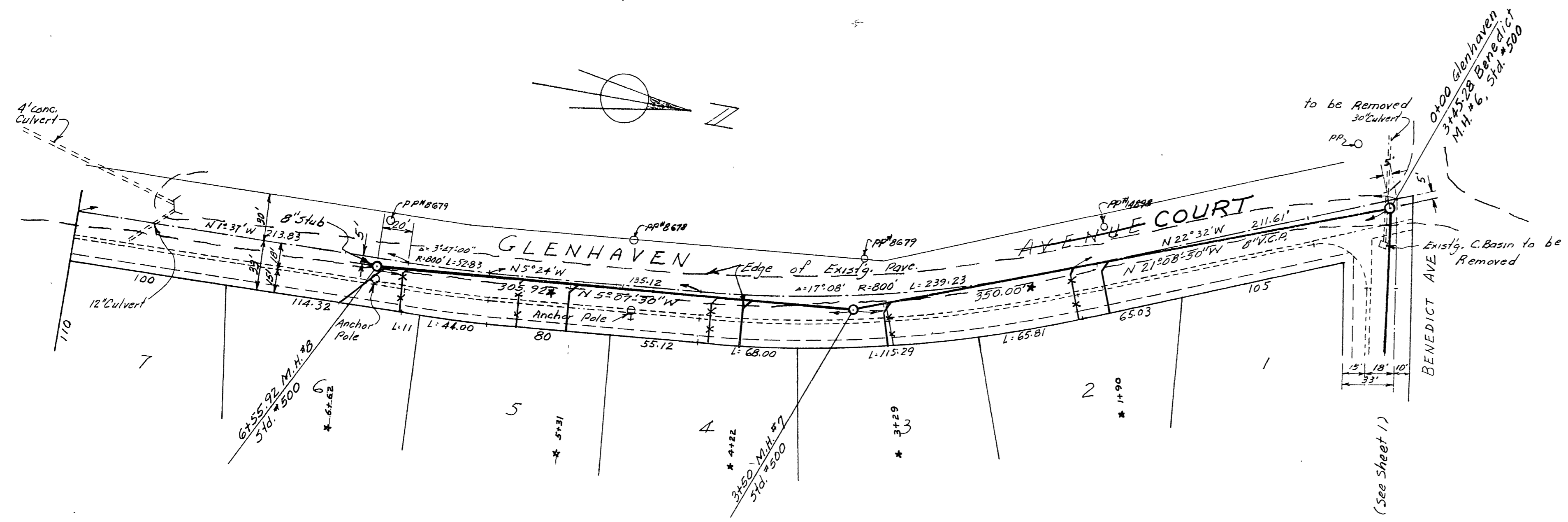

ALBERT A. WEBB ASSOCIATES
 CIVIL ENGINEERS - RIVERSIDE, CALIFORNIA
 APPROVED *[Signature]* DATE 10-7-59
 # 2876

CITY OF RIVERSIDE, CALIFORNIA
 DEPARTMENT OF PUBLIC WORKS

SEWER PLAN & PROFILE
 GLENHAVEN COURT
 VICTORIA WOODS UNIT NO. 1

REVISION		DATE	DESCRIPTION
MARK	DATE		

APPROVED BY *[Signature]*
 DIRECTOR OF PUBLIC WORKS
 DATE Nov. 25, 1959

NO. S-198

SHEET 2 OF 6

* "AS BUILT" 3-15-60 B.L.W.

PROFILE

NO.	DATE	BY

PLAN

NO.	DATE	BY

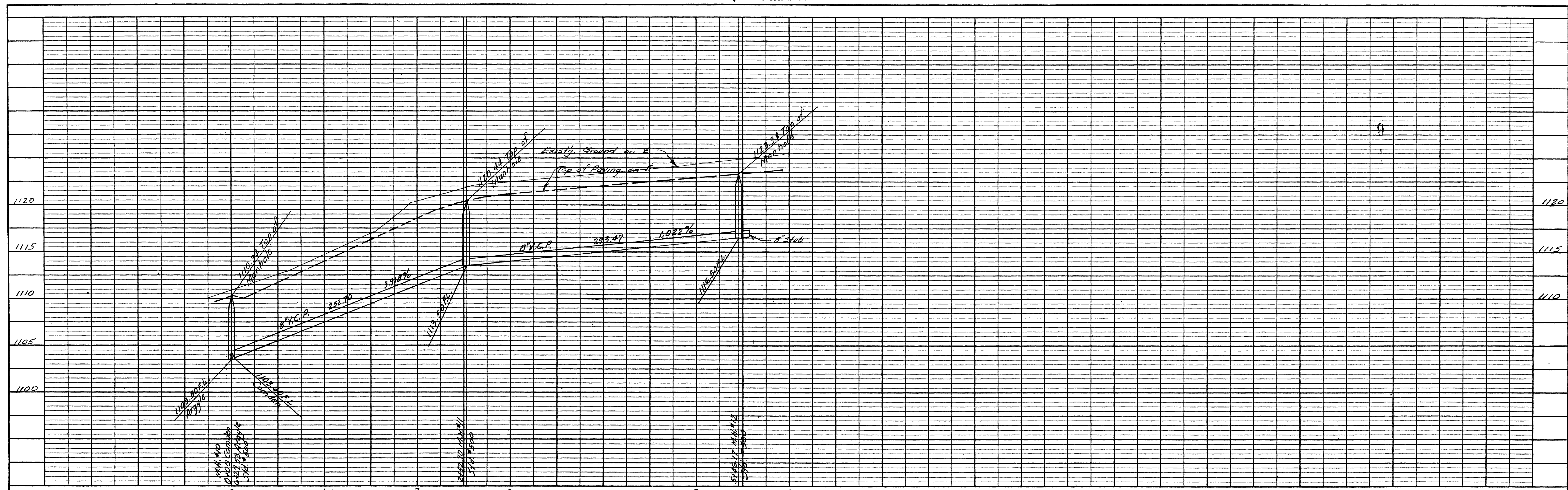

PROFILE	
NO.	BY
DATE	
REVISION	
DATE	

BENCH MARK
 Spike in PP #8805, 100' North of Int. Benedict & Elsinore Rd.
 Elev. 1089.66. FB 414/16.

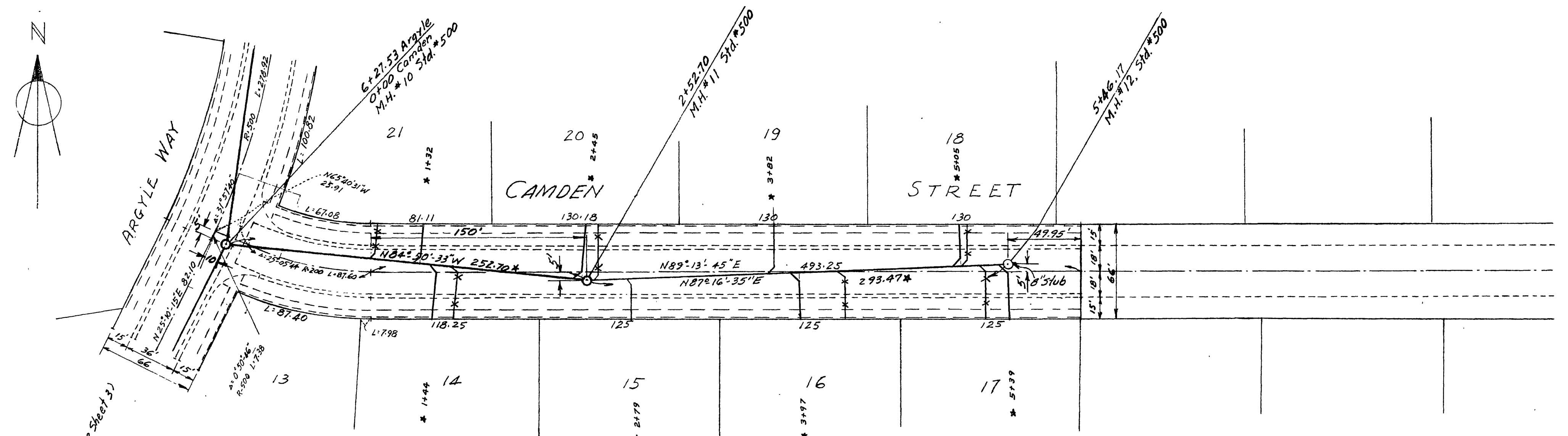

PLAN	
NO.	BY
DATE	
REVISION	
DATE	

ALBERT A. WEBB ASSOCIATES
 CIVIL ENGINEERS - RIVERSIDE, CALIFORNIA
 APPROVED *[Signature]* DATE 10-7-59
 N. 2876

CITY OF RIVERSIDE, CALIFORNIA
 DEPARTMENT OF PUBLIC WORKS
 SEWER PLAN & PROFILE
 CAMDEN STREET
 VICTORIA WOODS UNIT No. 1

REVISION		
MARK	DATE	DESCRIPTION

DATE 9-4-59 SCALE Horiz. 1/4"=50'
 DRAWN J.D. & R.E.C. VERT. 1"=5'
 CHECKED REC F.B. 59-111

APPROVED BY *[Signature]*
 DIRECTOR OF PUBLIC WORKS
 DATE Nov. 25, 1959 SHEET 4 OF 6
NO. S-198

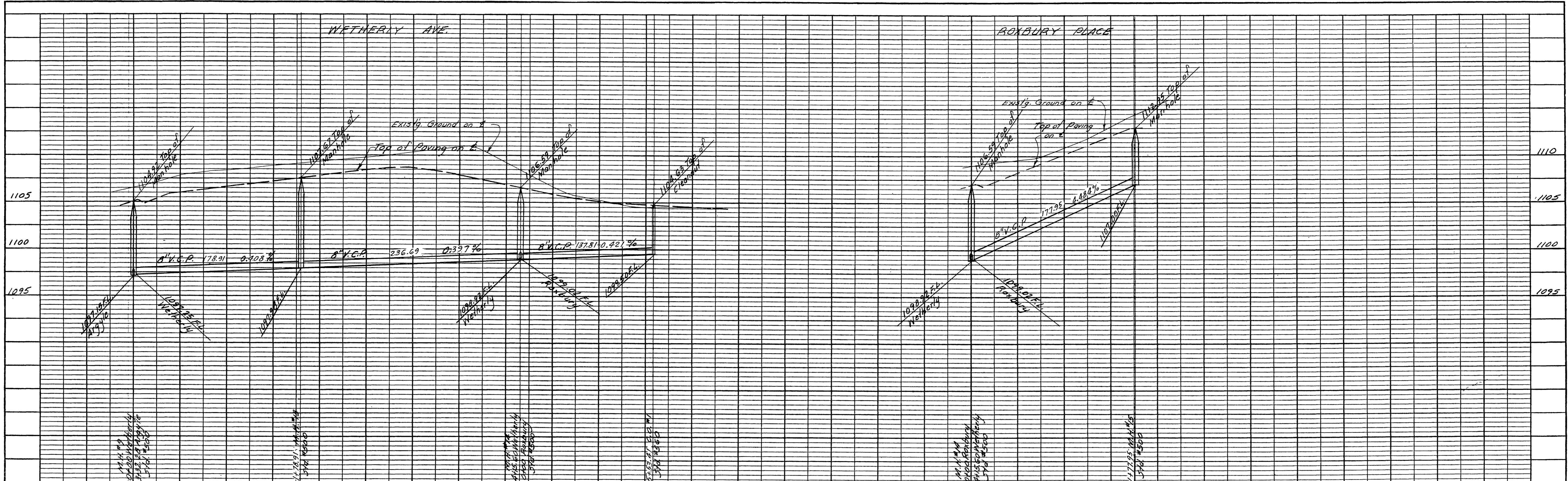

PROFILE	
NO.	DATE
REVISION	BY
NOTED	DATE
ALIGNED	DATE
CHECKED	DATE
BY	DATE

BENCH MARK
Spike in PP# 8805J 100' North of Int. Benedict & Elsmore Rd.
Elev. 1089.66. F.B. #1A/16.

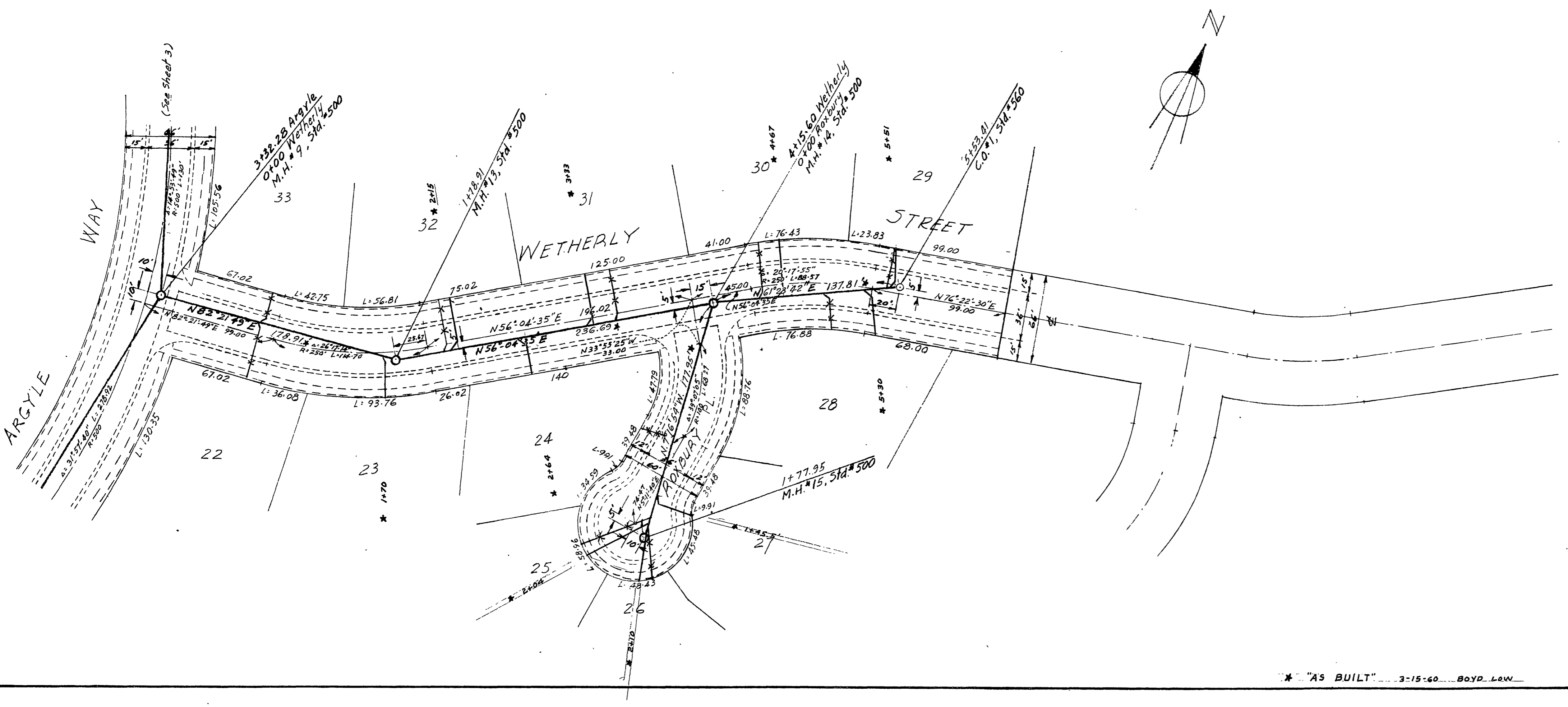

PLAN	
NO.	DATE
REVISION	BY
NOTED	DATE
ALIGNED	DATE
CHECKED	DATE
BY	DATE

ALBERT A. WEBB ASSOCIATES CIVIL ENGINEERS - RIVERSIDE, CALIFORNIA APPROVED <i>[Signature]</i> DATE 10-7-59 S.T. 2876																			
CITY OF RIVERSIDE, CALIFORNIA DEPARTMENT OF PUBLIC WORKS																			
SEWER PLAN & PROFILE WETHERLY ST. & ROXBURY PL. VICTORIA WOODS UNIT No. 1																			
REVISION <table border="1"> <thead> <tr> <th>MARK</th> <th>DATE</th> <th>DESCRIPTION</th> </tr> </thead> <tbody> <tr> <td></td> <td>1-30-60</td> <td>M.H.#13, M.H.#15 & C.O.#1 Relocated, grades revised.</td> </tr> </tbody> </table>	MARK	DATE	DESCRIPTION		1-30-60	M.H.#13, M.H.#15 & C.O.#1 Relocated, grades revised.	<table border="1"> <tr> <td>DATE</td> <td>9-4-59</td> <td>SCALE</td> <td>Horiz. 1"=50'</td> </tr> <tr> <td>DRAWN</td> <td>S.D. & REC.</td> <td>W.O.</td> <td>59-111</td> </tr> <tr> <td>CHECKED</td> <td>REC</td> <td>F.B.</td> <td></td> </tr> </table>	DATE	9-4-59	SCALE	Horiz. 1"=50'	DRAWN	S.D. & REC.	W.O.	59-111	CHECKED	REC	F.B.	
MARK	DATE	DESCRIPTION																	
	1-30-60	M.H.#13, M.H.#15 & C.O.#1 Relocated, grades revised.																	
DATE	9-4-59	SCALE	Horiz. 1"=50'																
DRAWN	S.D. & REC.	W.O.	59-111																
CHECKED	REC	F.B.																	
APPROVED BY <i>[Signature]</i> DIRECTOR OF PUBLIC WORKS	S-198 NO. S-198 DATE Nov. 25, 1959 SHEET 5 OF 6																		

* "AS BUILT" 3-15-60 BOYD, L&W

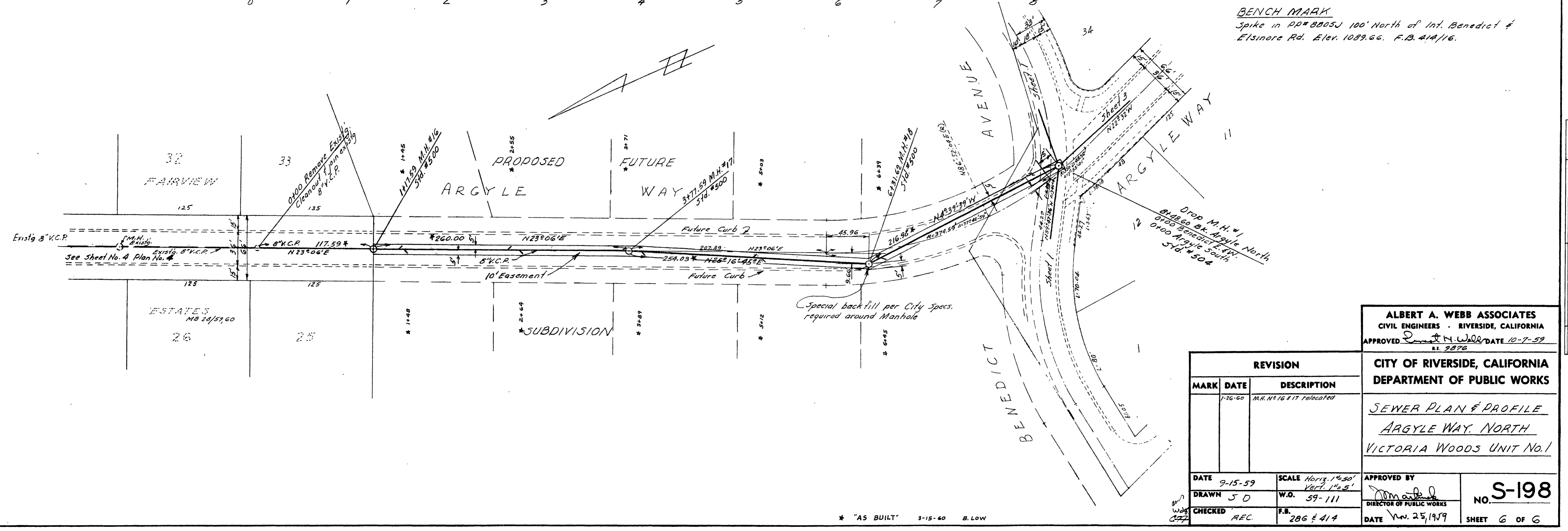
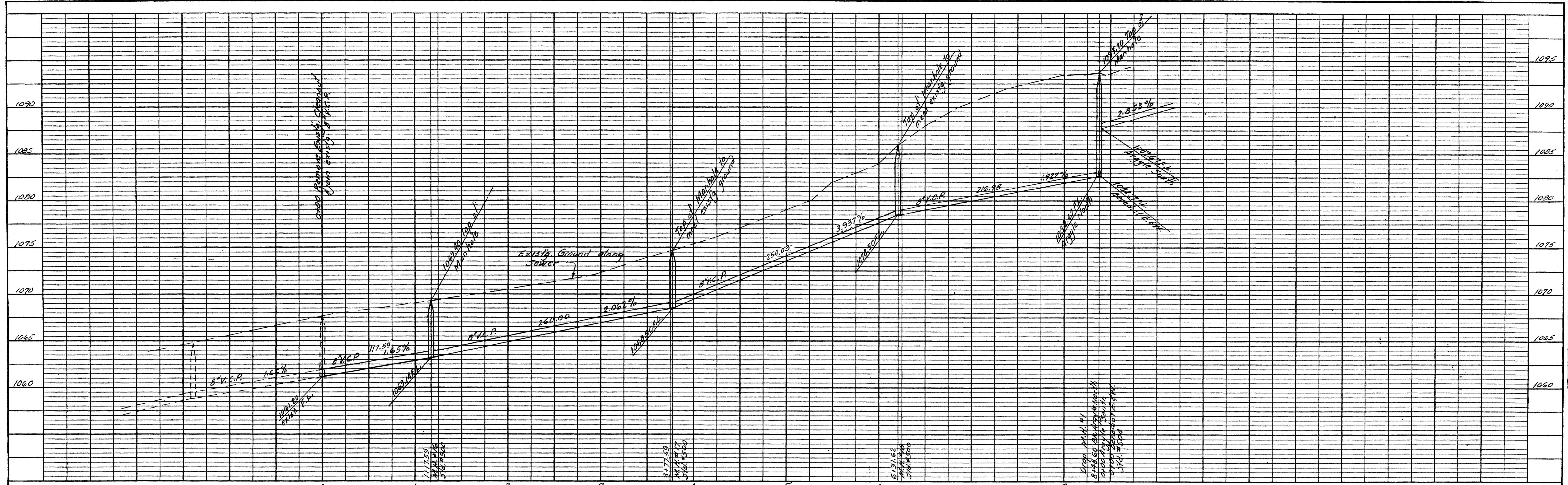

BENCH MARK
 Spike in P.D. 8805J 100' North of Int. Benedict &
 Elsinore Rd. Elev. 1089.66. F.B. 414/16.

PROFILE

NO.	DATE

PLAN

NO.	DATE

ALBERT A. WEBB ASSOCIATES
 CIVIL ENGINEERS - RIVERSIDE, CALIFORNIA
 APPROVED *[Signature]* DATE 10-7-59
 EL. 2276

CITY OF RIVERSIDE, CALIFORNIA
 DEPARTMENT OF PUBLIC WORKS

SEWER PLAN & PROFILE
ARGYLE WAY, NORTH
VICTORIA WOODS UNIT No. 1

APPROVED BY *[Signature]*
 DIRECTOR OF PUBLIC WORKS

DATE Nov. 25, 1959

NO. **S-198**
 SHEET 6 OF 6

REVISION		
MARK	DATE	DESCRIPTION
	1-26-60	M.H. NO. 16 & 17 relocated

DATE	9-15-59	SCALE	Horiz. 1"=50' Vert. 1"=5'
DRAWN	J.D.	W.O.	59-111
CHECKED	REC.	F.B.	286 & 414

* "AS BUILT" 3-15-60 B. LOW