

PROFILE
 1" = 5' Vert.
 1" = 50' Hor.

PROFILE	DATE
DESIGNED BY	
CHECKED BY	
IN CHARGE BY	
DATE	

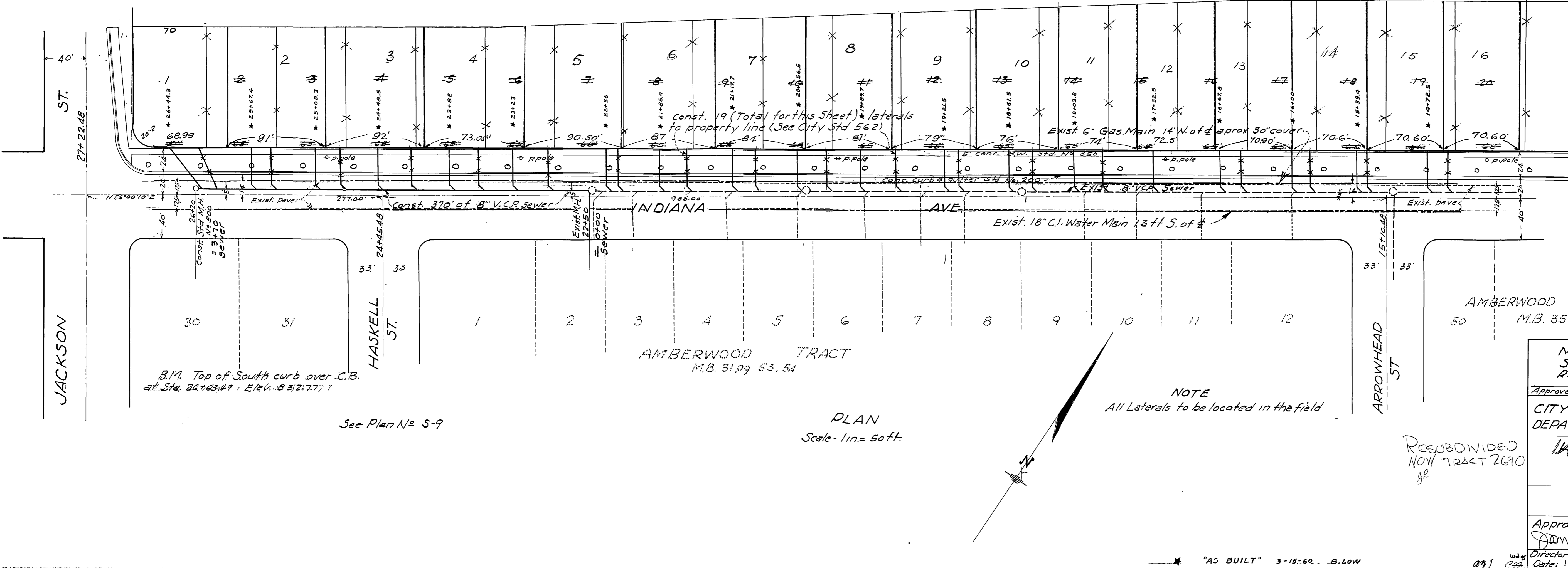

PLAN
 Scale - 1" = 50'

NOTE
 All Laterals to be located in the field.

AMBERWOOD TRACT #2
 M.B. 35 pg. 53, 54

AMBERWOOD TRACT
 M.B. 31 pg. 53, 54

RESUBDIVIDED
 NOW TRACT 2610

MCKEE & CRAWLEY
 SURVEYORS-ENGINEERS
 RIVERSIDE, CALIFORNIA
 Approved: *George O. Crawley* P.E. No. 2455 Date 11-5-59

CITY OF RIVERSIDE, CALIFORNIA
 DEPARTMENT OF PUBLIC WORKS

LAVERNE A. SUBBA
 SEWER PLANS
 AND PROFILES

INDIANA AVENUE

Approved by: *Samuel*
 Director of Public Works
 Date: 12-4-1959

Plan No.
S-199

Sheet 1 of 2

* "AS BUILT" 3-15-60 B.LOW

PLAN	DATE
DESIGNED BY	
CHECKED BY	
IN CHARGE BY	
DATE	

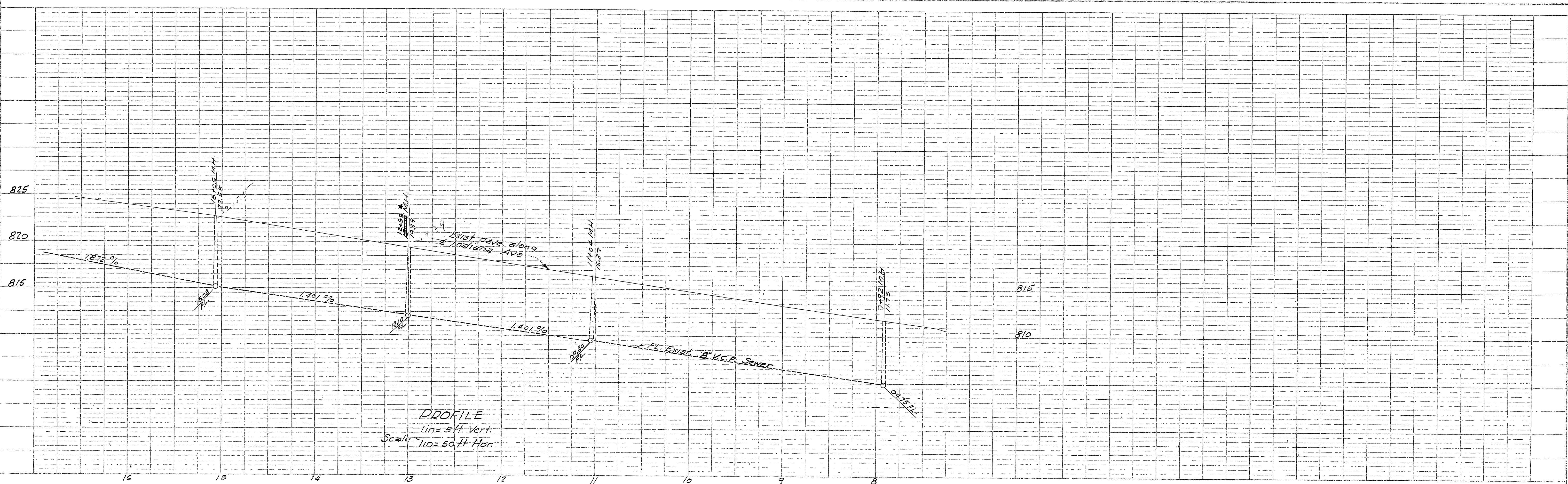

PROFILE
 1" = 5' Vert.
 Scale 1" = 50' Hor.

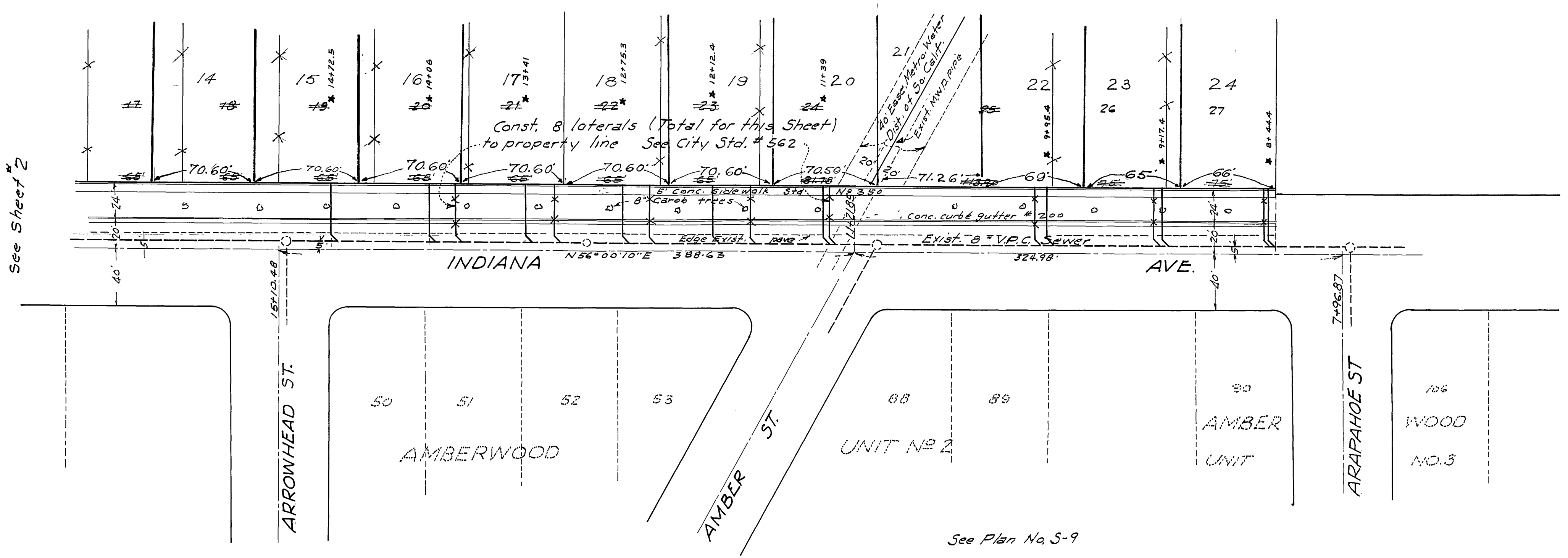

PLAN
 Scale 1" = 50'

B.M. L&T. center Nly cement dyke
 R.W. Co. Canal S.Wly of Amber St.
 Elev. 842.41

See Plan No. S-9

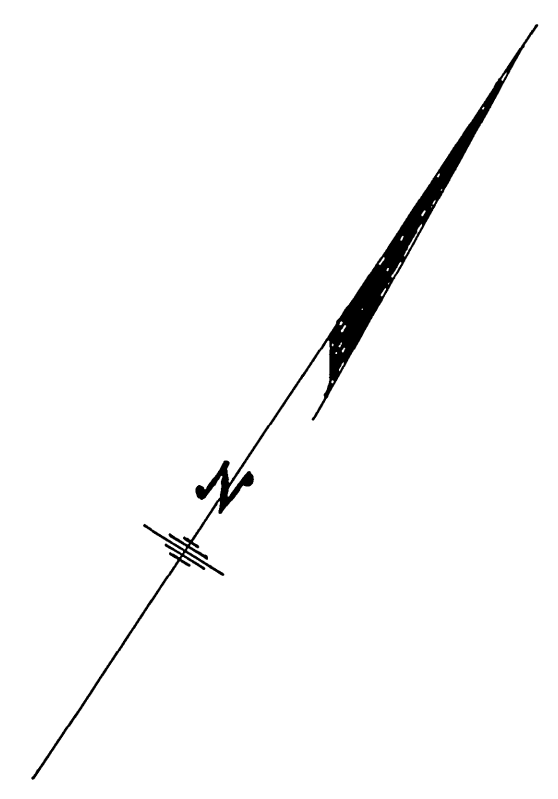

* "AS BUILT" 3-15-60

RESUBDIVIDED
 NOW TRACT 2690
 JB

MCKEE & CRAWLEY SURVEYORS-ENGINEERS RIVERSIDE CALIFORNIA Approved by George O. Crawley Date 11-5-59	
CITY OF RIVERSIDE, CALIFORNIA DEPARTMENT OF PUBLIC WORKS	
HAJEG NRI SUBD SEWER PLANS AND PROFILES	
INDIANA AVENUE	
Approved by J. M. [Signature] Director of Public Works Date: 12-4 1959	Plan No. S-199 Sheet 2 of 2

PROFILE	SURVEYED	DATE
NOTED	DATE	
NO.	BY	

PLAN	SURVEYED	DATE
NOTED	DATE	
NO.	BY	