

PROPERTY OF
CITY OF RIVERSIDE
ENGINEERING DIVISION

PROPERTY OF
CITY OF RIVERSIDE
ENGINEERING DIVISION

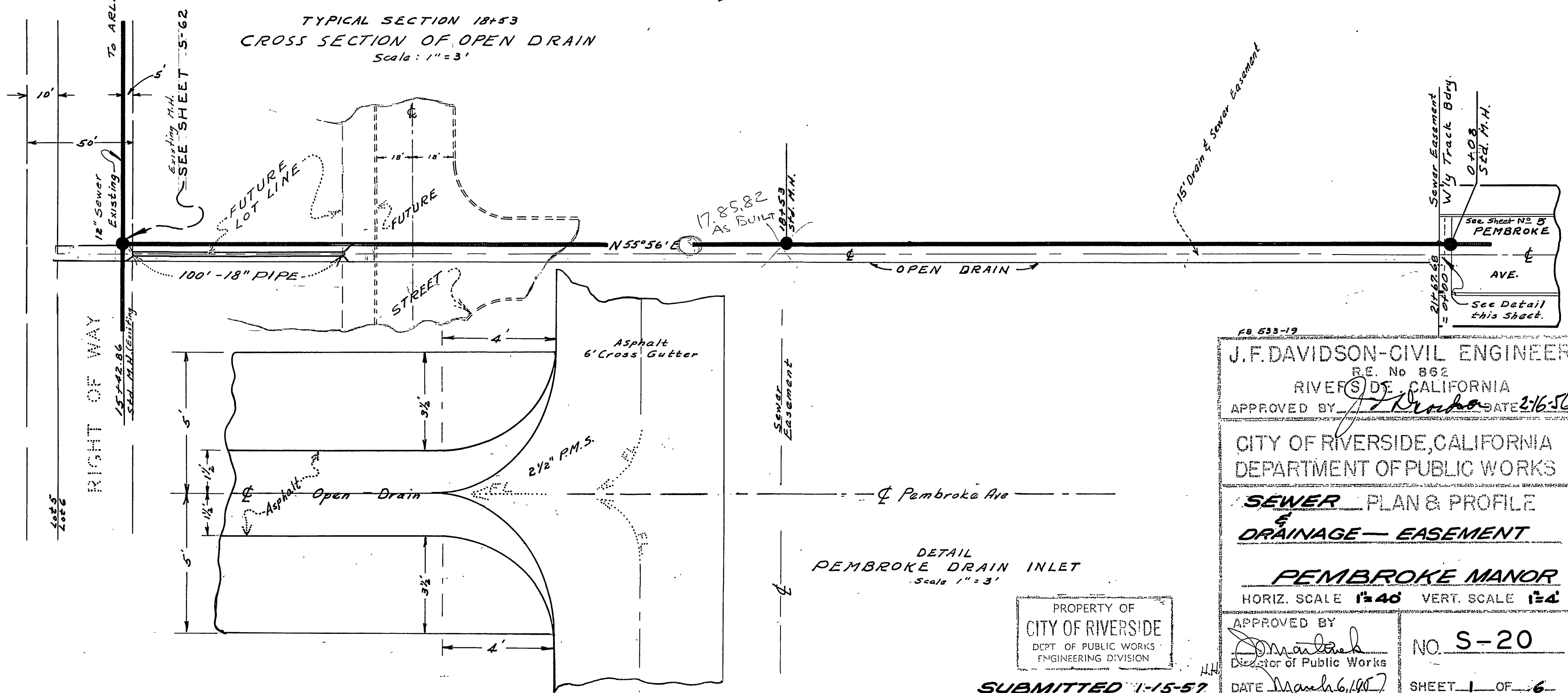
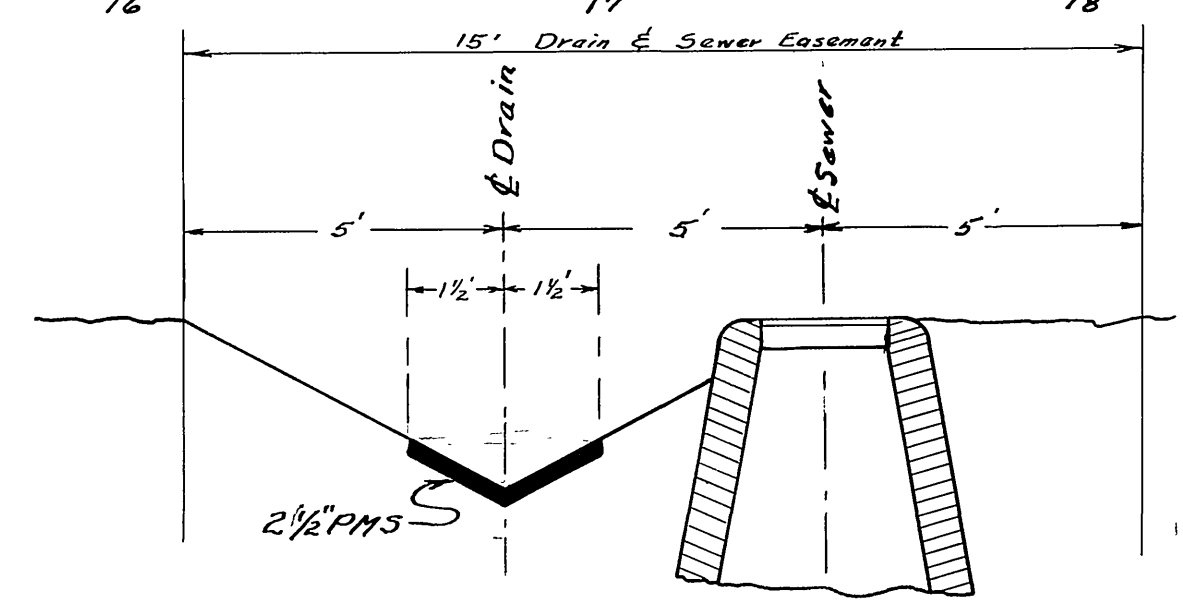
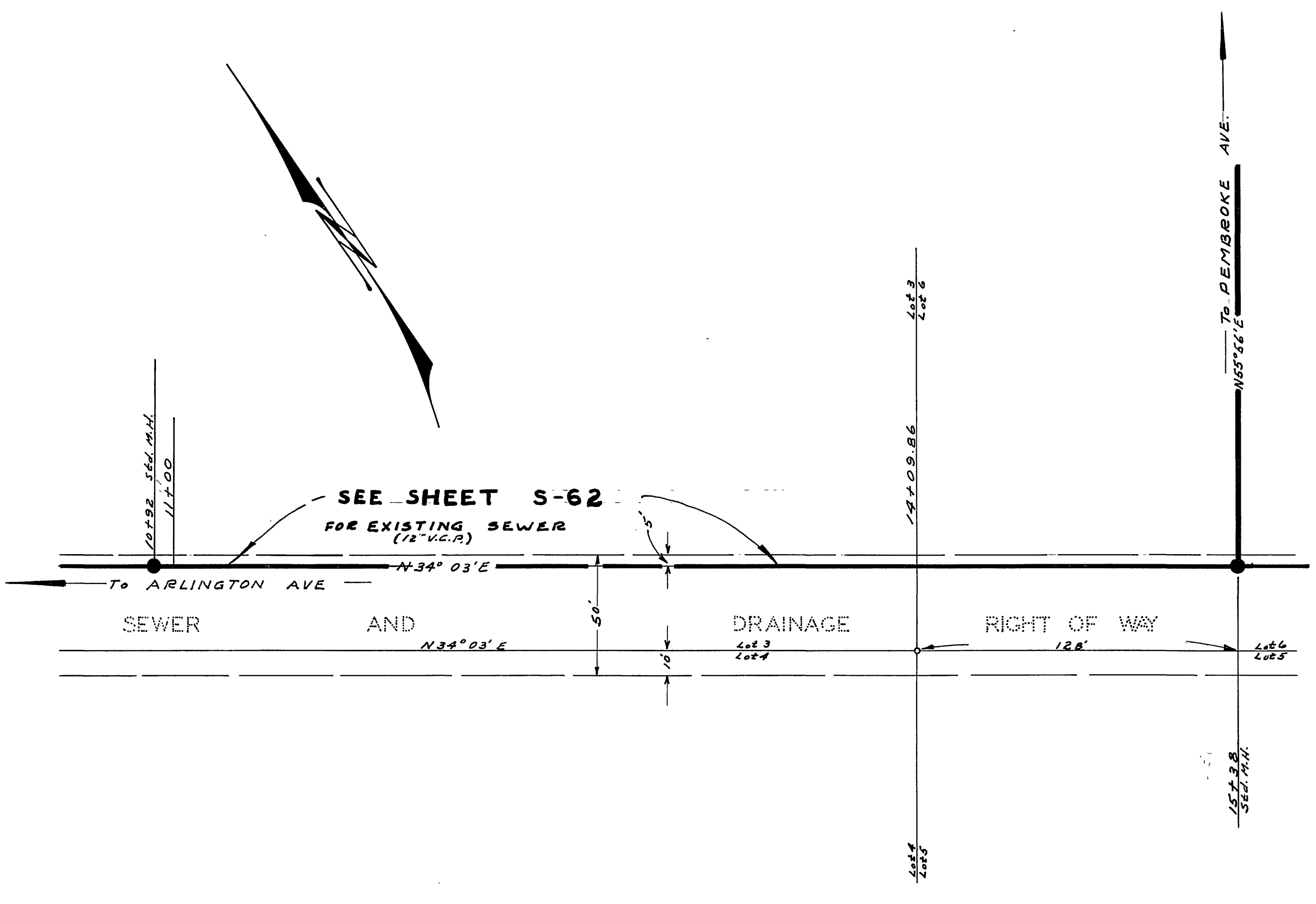
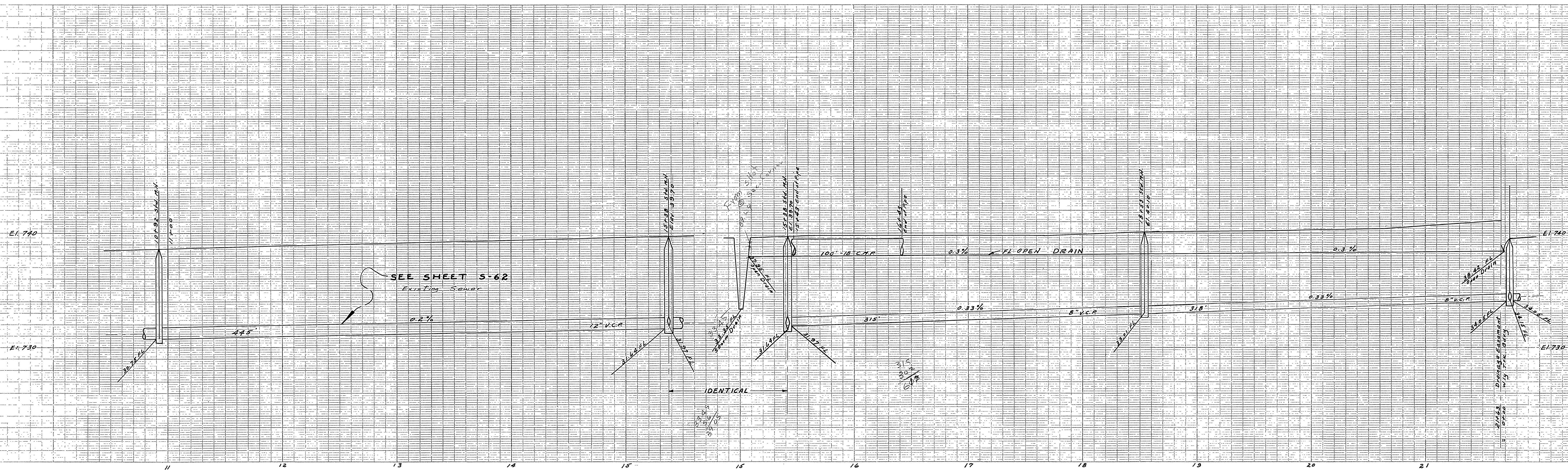

88 633-19
J.F. DAVIDSON-CIVIL ENGINEER
 R.E. No 862
 RIVERSIDE, CALIFORNIA
 APPROVED BY: *[Signature]* DATE: 2/16/56
 CITY OF RIVERSIDE, CALIFORNIA
 DEPARTMENT OF PUBLIC WORKS
SEWER PLAN & PROFILE
DRAINAGE - EASEMENT
FEMBROKE MANOR
 HORIZ. SCALE 1"=40' VERT. SCALE 1"=3'
 APPROVED BY: *[Signature]*
 Director of Public Works
 DATE: 2/16/56
 NO. S-20
 SHEET 1 OF 6
 SUBMITTED 1-15-57

PROPERTY OF
CITY OF RIVERSIDE
DEPT. OF PUBLIC WORKS
ENGINEERING DIVISION

PROPERTY OF
CITY OF RIVERSIDE
DEPT. OF PUBLIC WORKS
ENGINEERING DIVISION

PROPERTY OF
CITY OF RIVERSIDE
DEPT. OF PUBLIC WORKS
ENGINEERING DIVISION

PROPERTY OF
CITY OF RIVERSIDE
DEPT. OF PUBLIC WORKS
ENGINEERING DIVISION

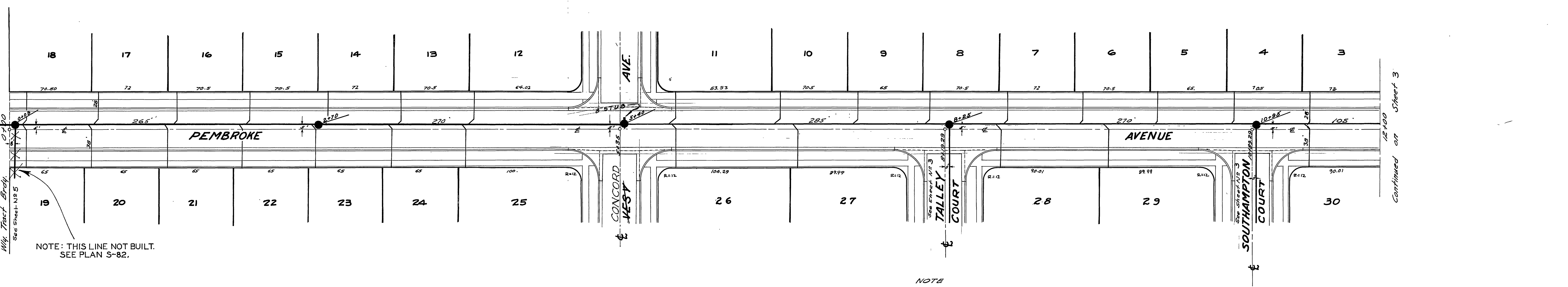
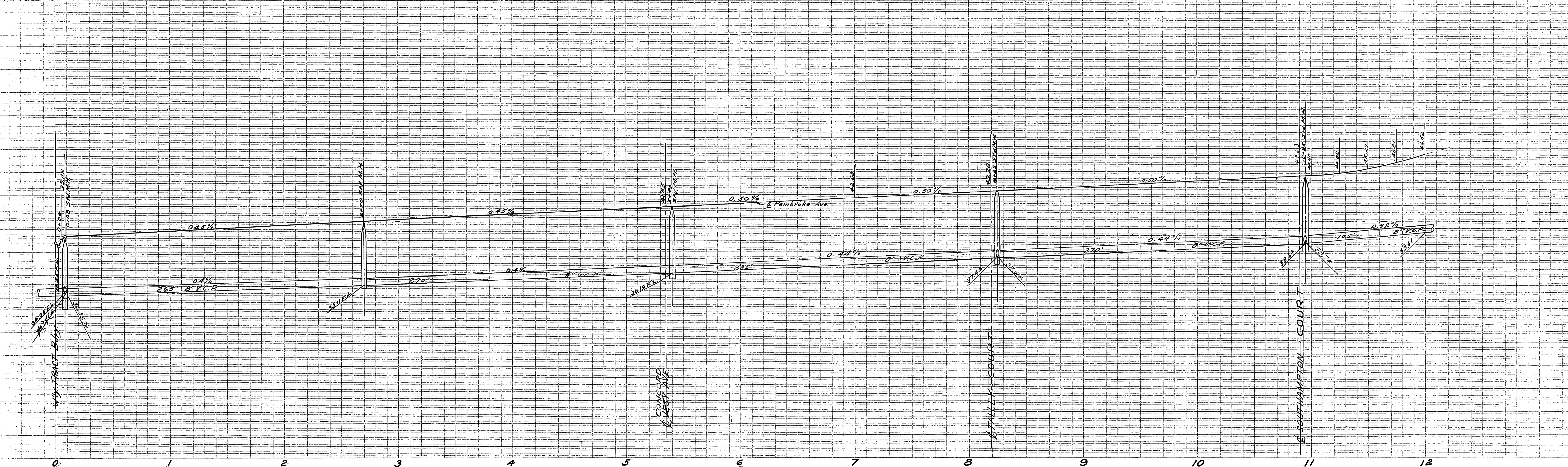

NOTE: THIS LINE NOT BUILT.
SEE PLAN S-82.

NOTE
Wyes and laterals to be located in the field

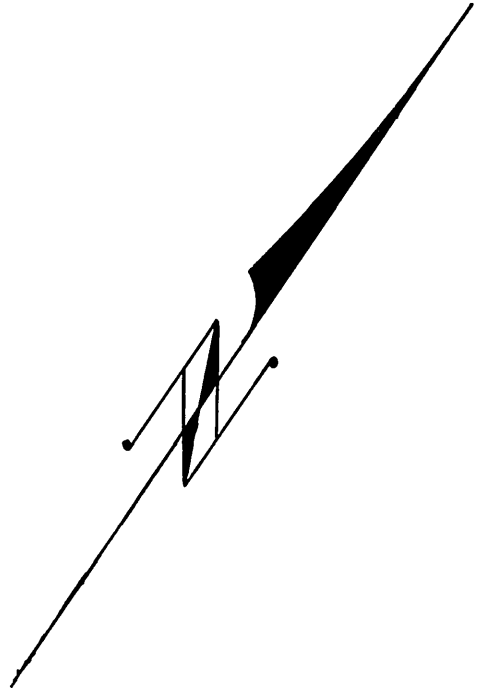

PROPERTY OF
CITY OF RIVERSIDE
DEPT. OF PUBLIC WORKS
ENGINEERING DIVISION

PROPERTY OF
CITY OF RIVERSIDE
DEPT. OF PUBLIC WORKS
ENGINEERING DIVISION

J.F. DAVIDSON - CIVIL ENGINEER
 R.E. No. 862
 RIVERSIDE, CALIFORNIA
 APPROVED BY *J.F. Davidson* DATE 2-16-58
 CITY OF RIVERSIDE, CALIFORNIA
 DEPARTMENT OF PUBLIC WORKS
SEWER PLAN & PROFILE
PEMBROKE AVENUE
PEMBROKE MANOR
 HORIZ. SCALE 1"=40' VERT. SCALE 1"=4'
 APPROVED BY *J.F. Davidson*
 Director of Public Works
 DATE March 6, 1957
 NO. S-20
 SHEET 2 OF 6

SUBMITTED 1-15-57

PROPERTY OF
CITY OF RIVERSIDE
DEPT. OF PUBLIC WORKS
ENGINEERING DIVISION

PROPERTY OF
CITY OF RIVERSIDE
DEPT. OF PUBLIC WORKS
ENGINEERING DIVISION



NOTE:
Wyes and laterals to be located in the field.

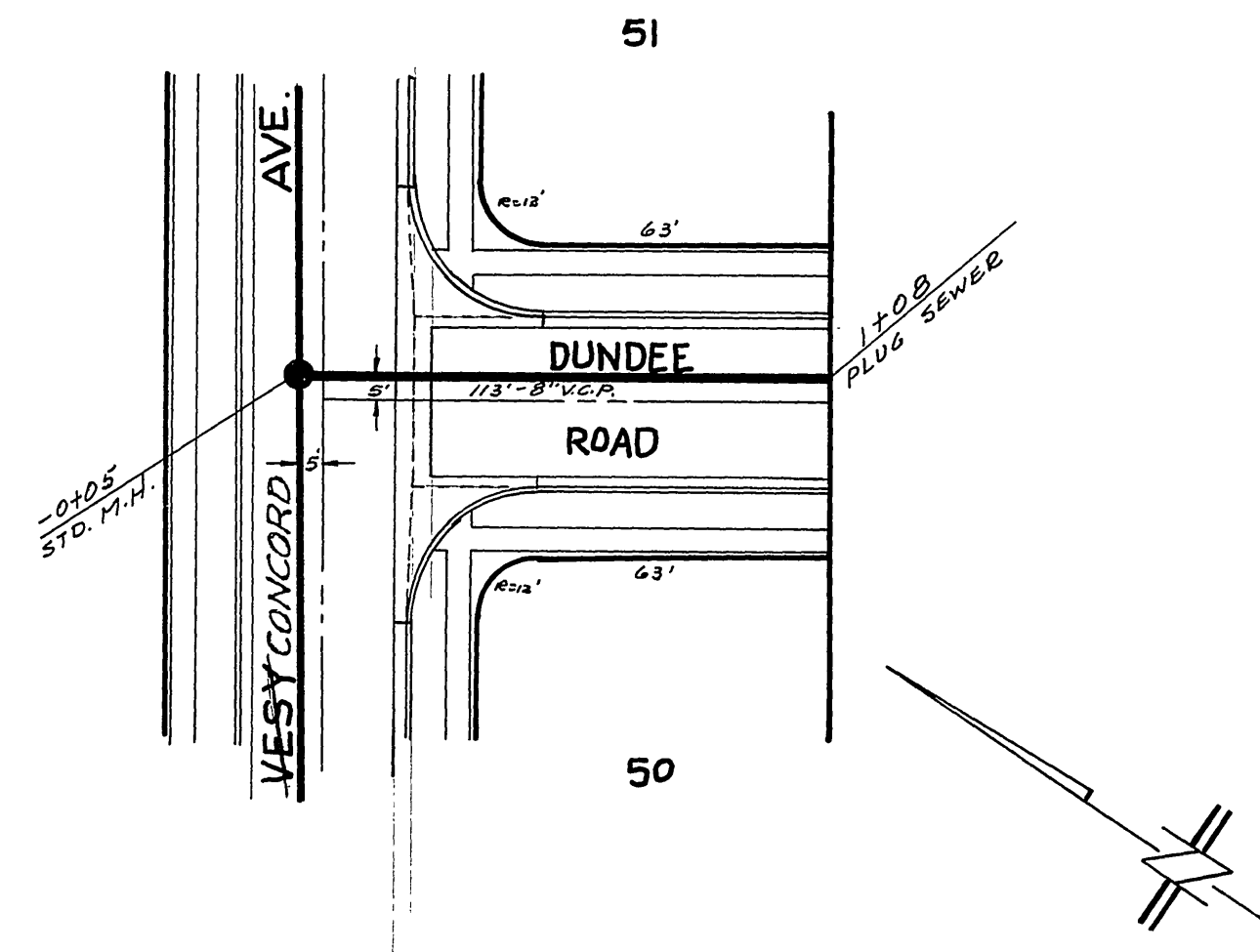
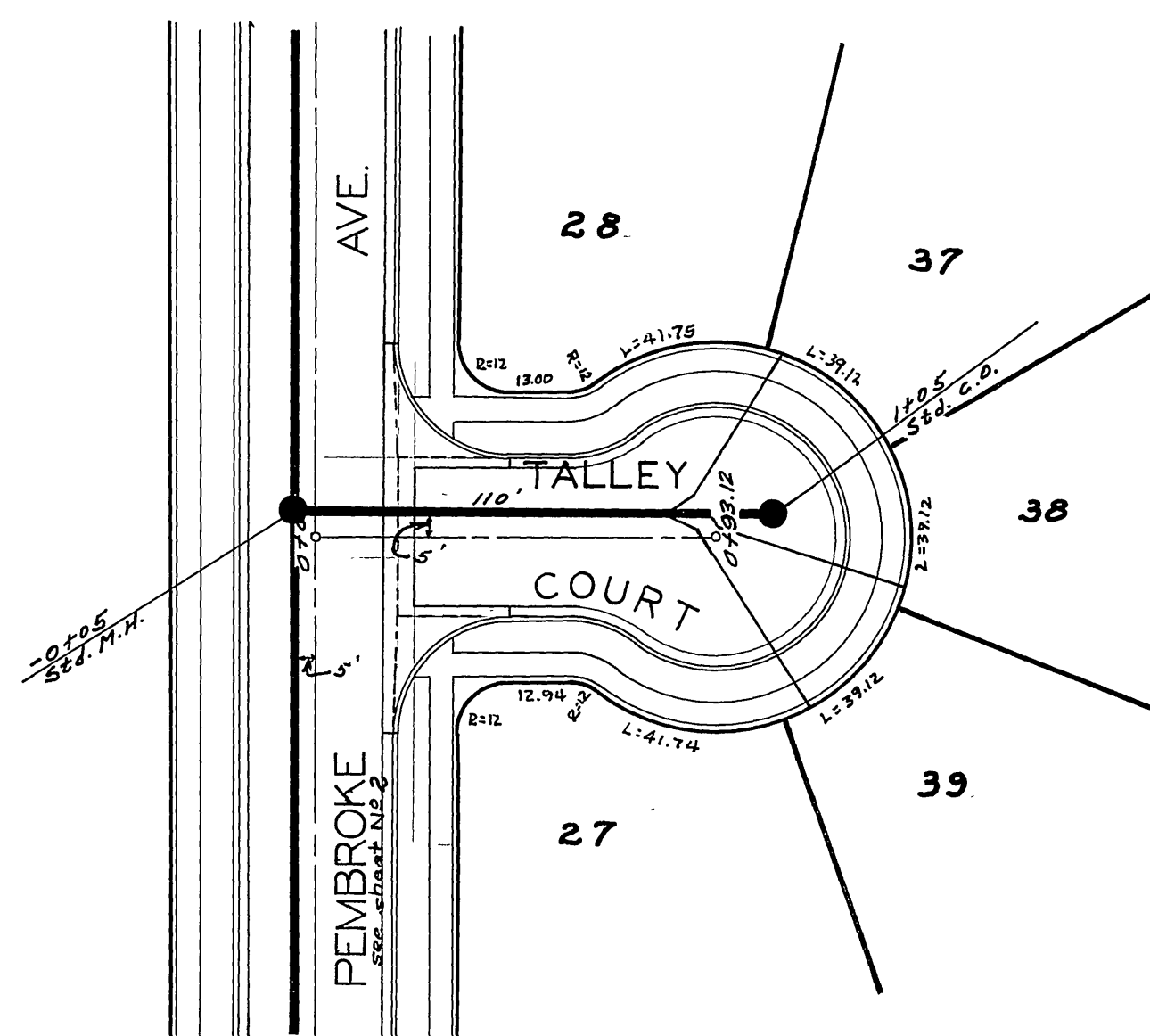
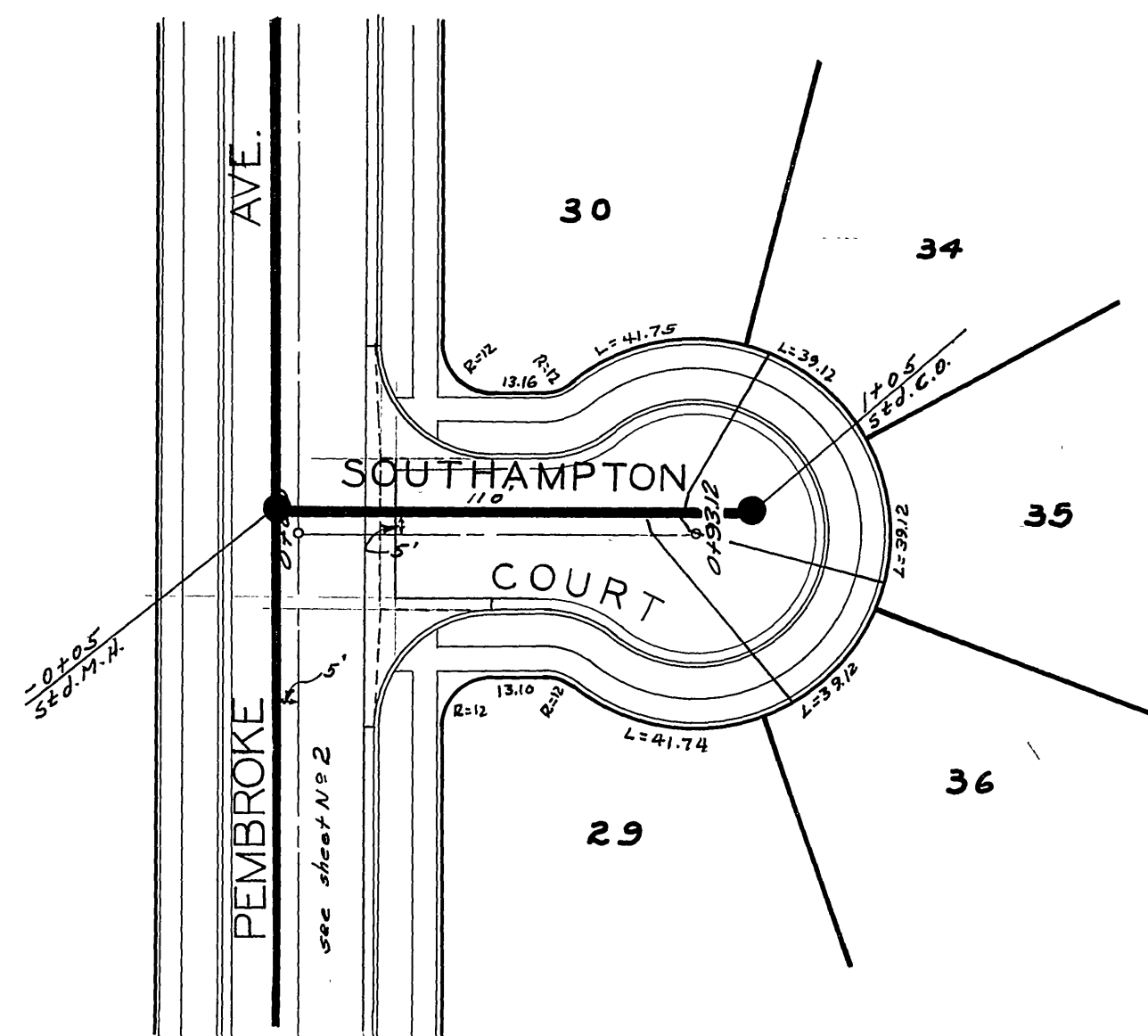
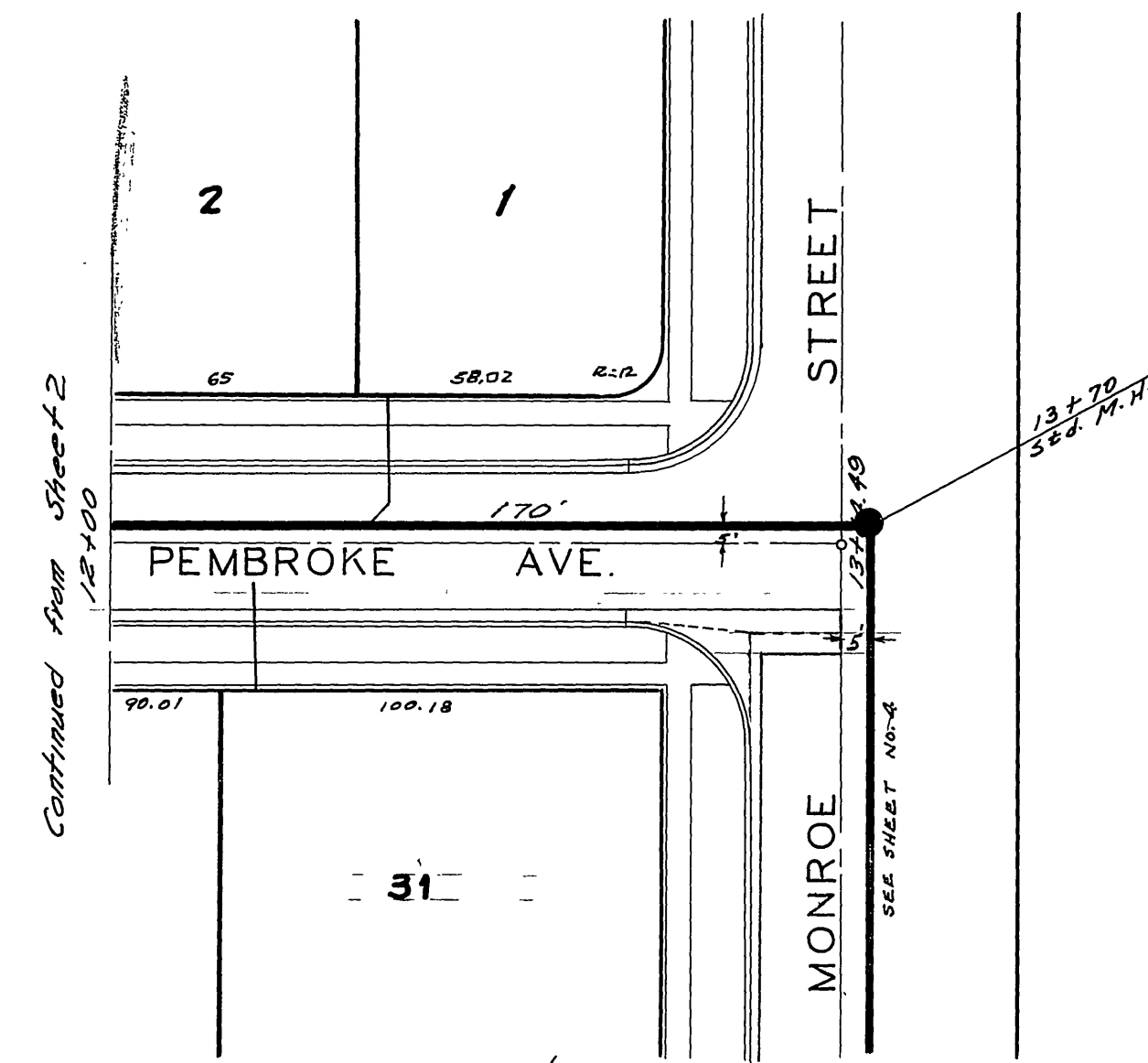

PROPERTY OF
CITY OF RIVERSIDE
DEPT. OF PUBLIC WORKS
ENGINEERING DIVISION

PROPERTY OF
CITY OF RIVERSIDE
DEPT. OF PUBLIC WORKS
ENGINEERING DIVISION

J.F. DAVIDSON - CIVIL ENGINEER
R.E. No. 862
RIVERSIDE, CALIFORNIA
APPROVED BY: *[Signature]* DATE: 2-14-66
CITY OF RIVERSIDE, CALIFORNIA
DEPARTMENT OF PUBLIC WORKS
SEWER PLAN & PROFILE
TALLEY, SOUTHAMPTON
PEMBROKE MANOR
HORIZ. SCALE 1"=40' VERT. SCALE 1"=4'
APPROVED BY: *[Signature]*
Director of Public Works
NO. S-20

PROPERTY OF
CITY OF RIVERSIDE
DEPT. OF PUBLIC WORKS
ENGINEERING DIVISION

PROPERTY OF
CITY OF RIVERSIDE
DEPT. OF PUBLIC WORKS
ENGINEERING DIVISION

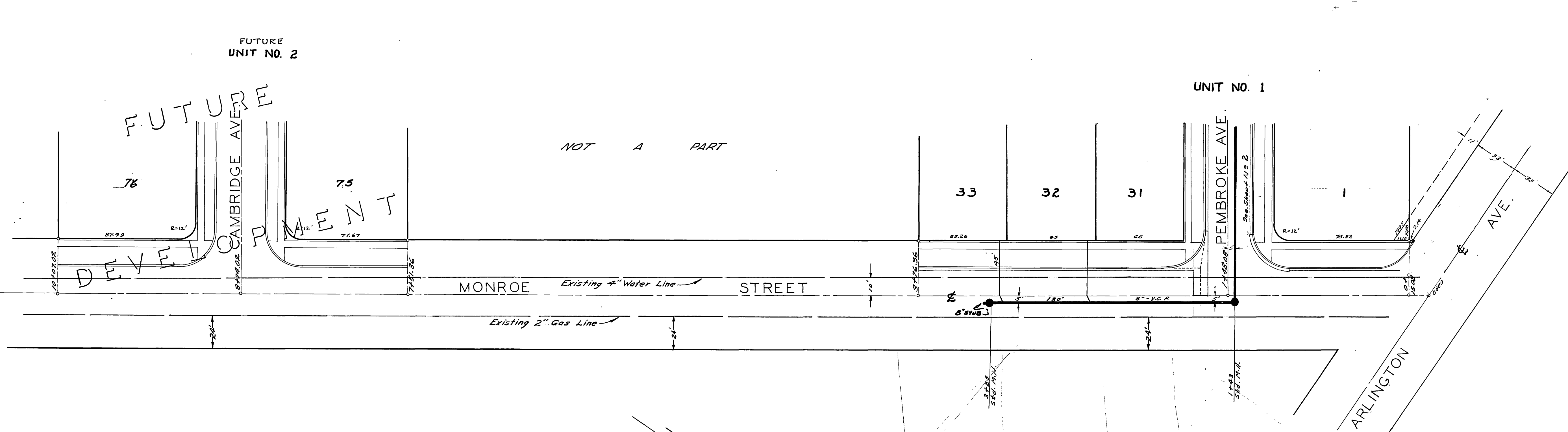
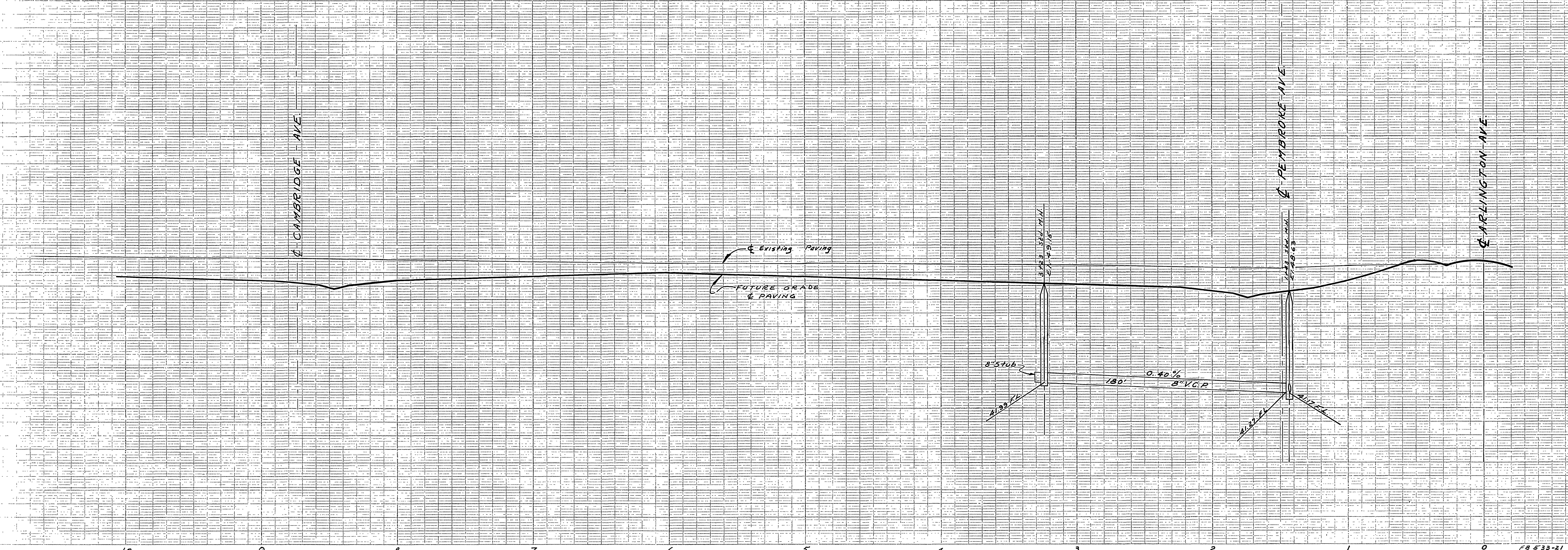

BENCH MARKS

CITY B.M.	Cut "E" in West and Culvert H.W.	Elev. 751.31
CITY B.M.	S.E. Cor. Arlington Ave & Monroe St.	Elev. 752.21
CITY B.M.	60' Spk. in R.P. File No. 3871-J	Elev. 752.21
CITY B.M.	90' South of Arlington Ave. on Monroe St.	Elev. 754.46
CITY B.M.	60' Spk. in R.P. File No. 3861-J on Monroe St. 30' South of South Prop. Line of Colorado Ave.	Elev. 750.315
CITY B.M.	R/R Spk. in R.P. File No. 40270-N @ N.W. Cor. Jackson St & Colorado Ave.	Elev. 757.43
CITY B.M.	N.E.L. in Middle of Culvert H.W. in S.E. Cor. Intc. Arlington Ave & Van Burn Blvd.	Elev. 746.71
T.B.M. (1)	1X2 Sly Tr. Bdry Not A Part FB 533-21	Elev. 743.75
T.B.M. (2)	1" I.R. R.E. 7707 42' Ely of "A" Sly. Tr. Bdry. FB 533-21	

NOTE:
Wyes and laterals to be located in the field.

J.F. DAVIDSON - CIVIL ENGINEER
R.E. No. 962
RIVERSIDE, CALIFORNIA
APPROVED BY *J. Davidson* DATE 2-16-56
CITY OF RIVERSIDE, CALIFORNIA
DEPARTMENT OF PUBLIC WORKS
SEWER PLAN & PROFILE
MONROE STREET
PEMBROKE MANOR
HORIZ. SCALE 1"=40' VERT. SCALE 1"=4'
APPROVED BY *[Signature]* NO. S-20
DATE March 6, 1957 SHEET 4 OF 6

PROPERTY OF
CITY OF RIVERSIDE
DEPT. OF PUBLIC WORKS
ENGINEERING DIVISION

PROPERTY OF
CITY OF RIVERSIDE
DEPT. OF PUBLIC WORKS
ENGINEERING DIVISION

SUBMITTED 1-15-57

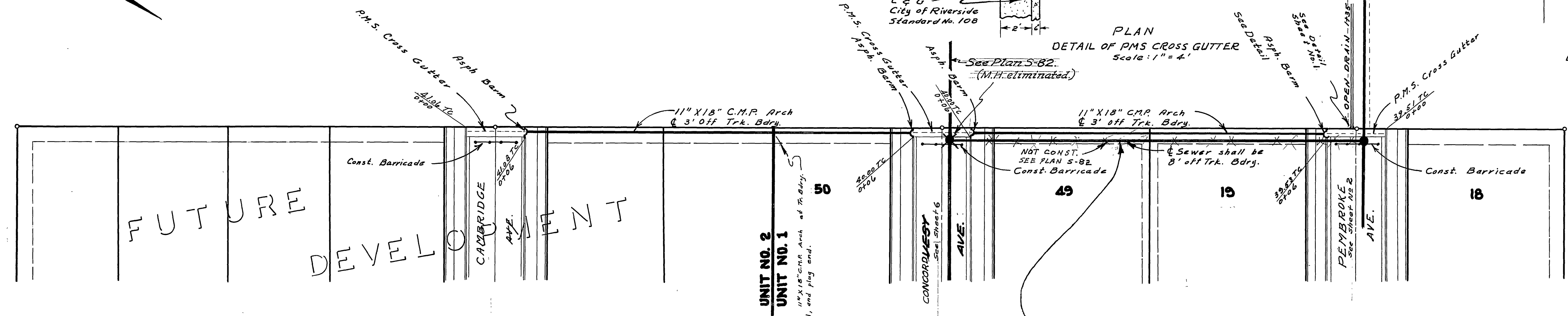
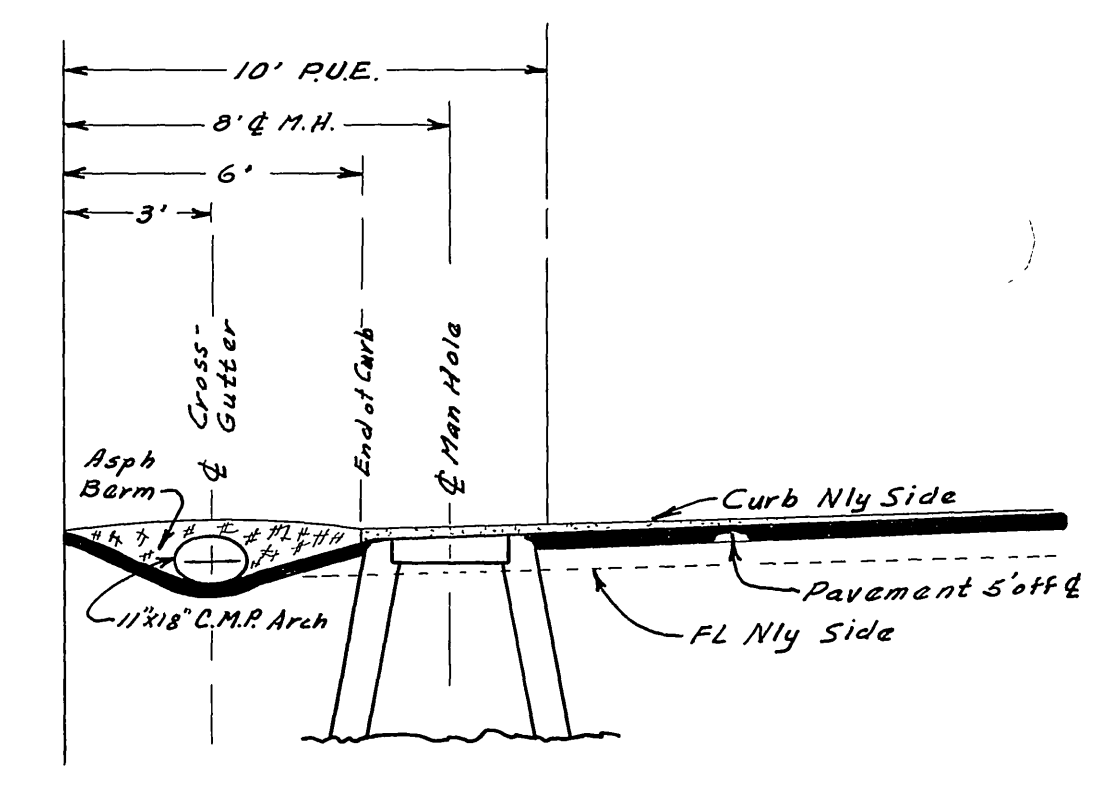
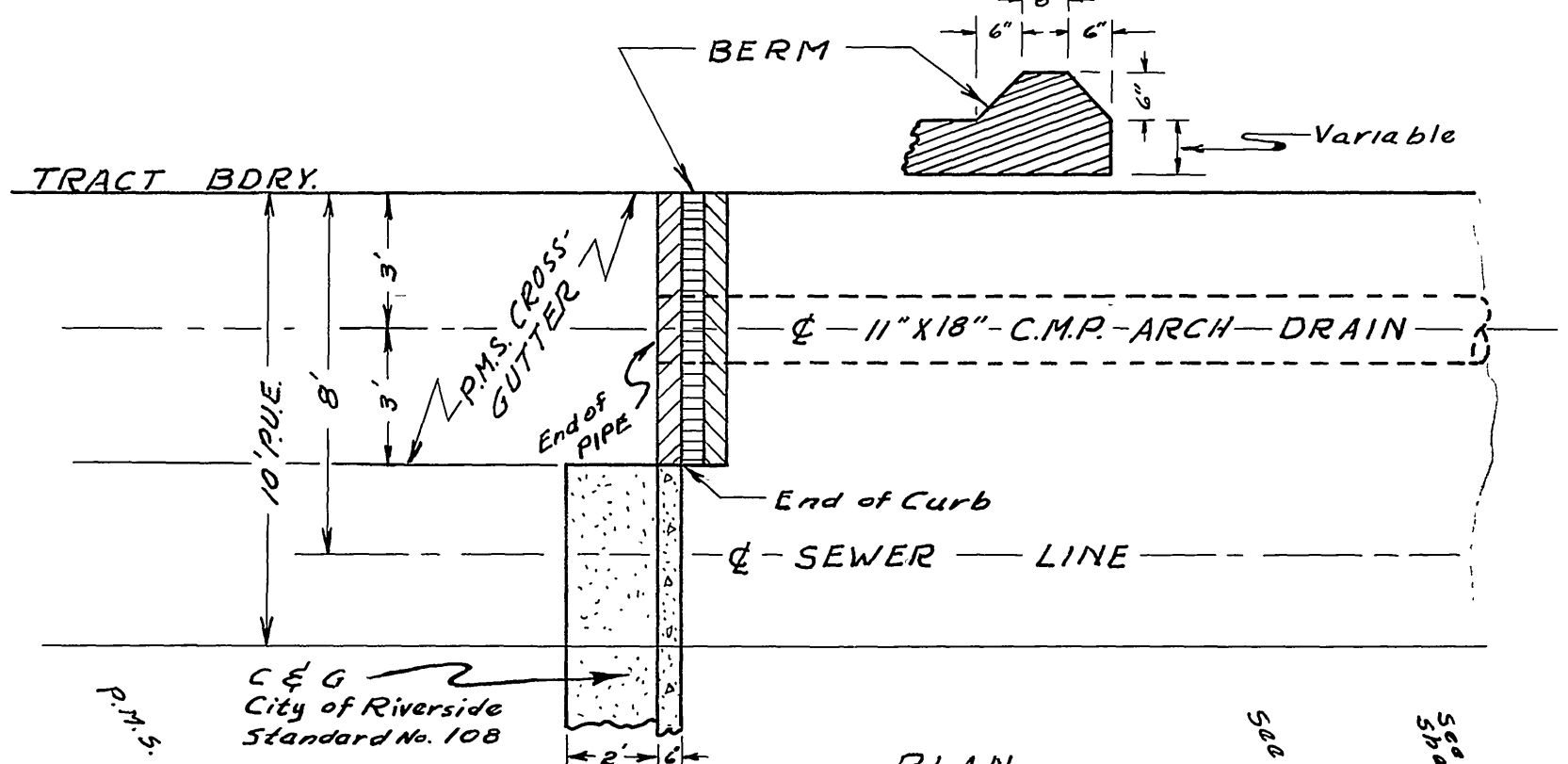
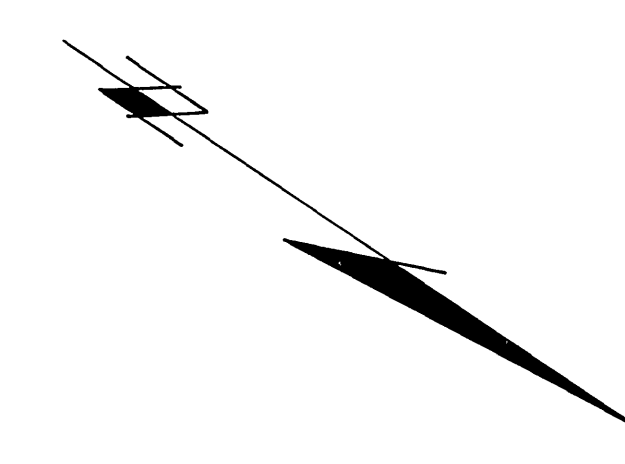
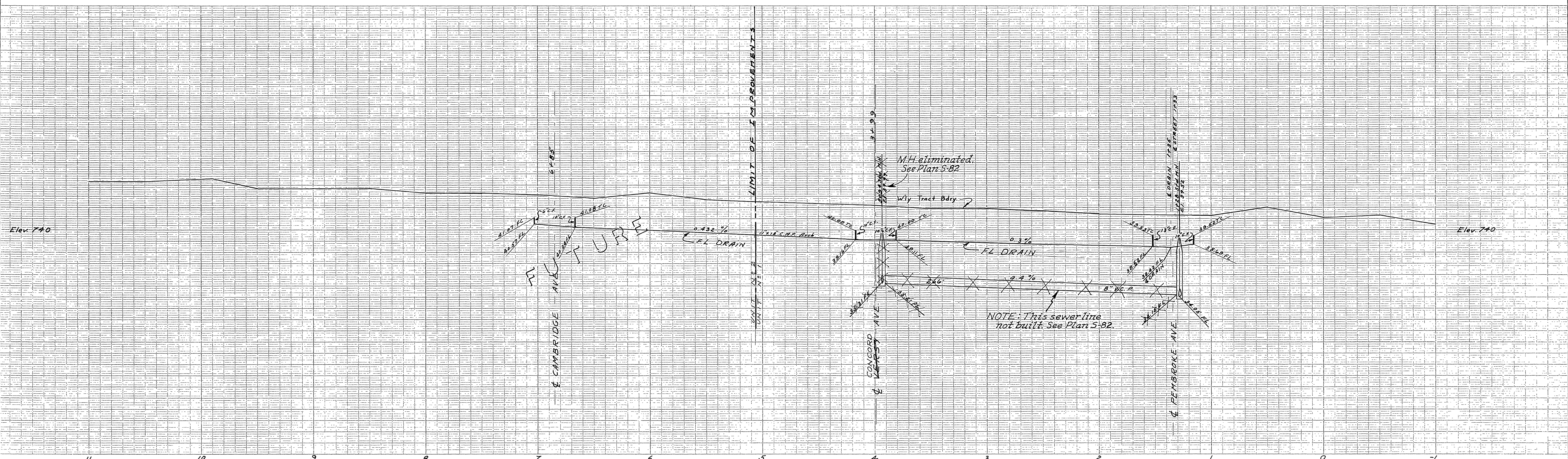

UNIT NO. 2
UNIT NO. 1
Note: End 11" x 18" Arch at Trk. Bdry. For Unit No. 1, and plug and.

NOTE: THIS SEWER LINE NOT BUILT. SEE PLAN S-82

J.F. DAVIDSON - CIVIL ENGINEER
E. No. 862
RIVERSIDE, CALIFORNIA
APPROVED BY *[Signature]* DATE 2/16/57
CITY OF RIVERSIDE, CALIFORNIA
DEPARTMENT OF PUBLIC WORKS
SEWER PLAN & PROFILE
DRAINAGE-EASEMENT

PROPERTY OF CITY OF RIVERSIDE DEPT. OF PUBLIC WORKS ENGINEERING DIVISION

PROPERTY OF CITY OF RIVERSIDE
HORIZ. SCALE VERT. SCALE
APPROVED BY *[Signature]* NO. S-20
Director of Public Works
DATE March 6, 1957 SHEET 5 OF 6

SUBMITTED 1-15-57

PROPERTY OF
CITY OF RIVERSIDE
DEPT. OF PUBLIC WORKS
ENGINEERING DIVISION

PROPERTY OF
CITY OF RIVERSIDE
DEPT. OF PUBLIC WORKS
ENGINEERING DIVISION

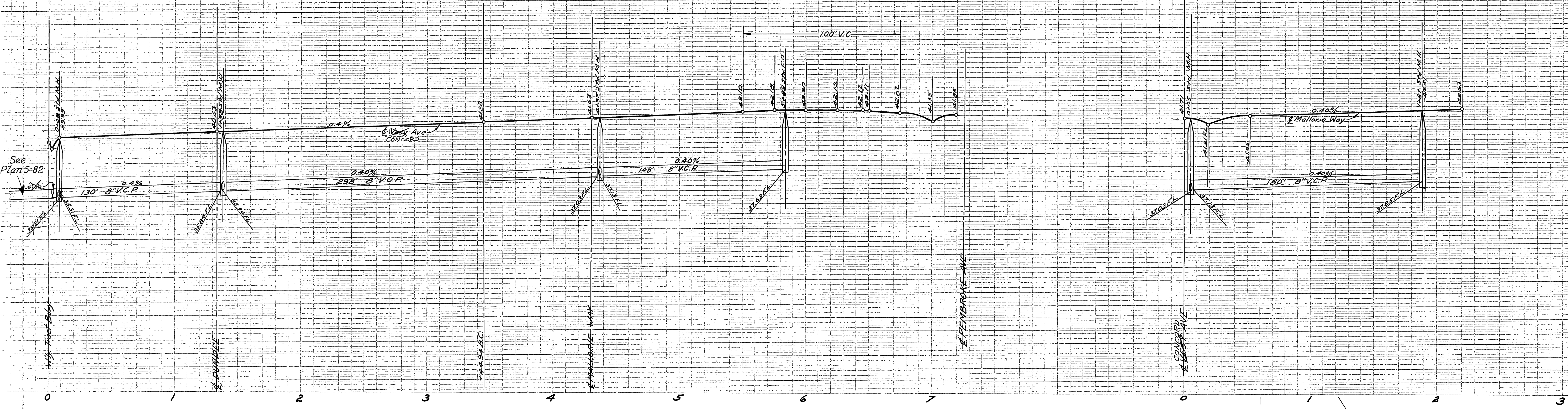

NOTE:
Lay these wyes and laterals on a minimum grade.

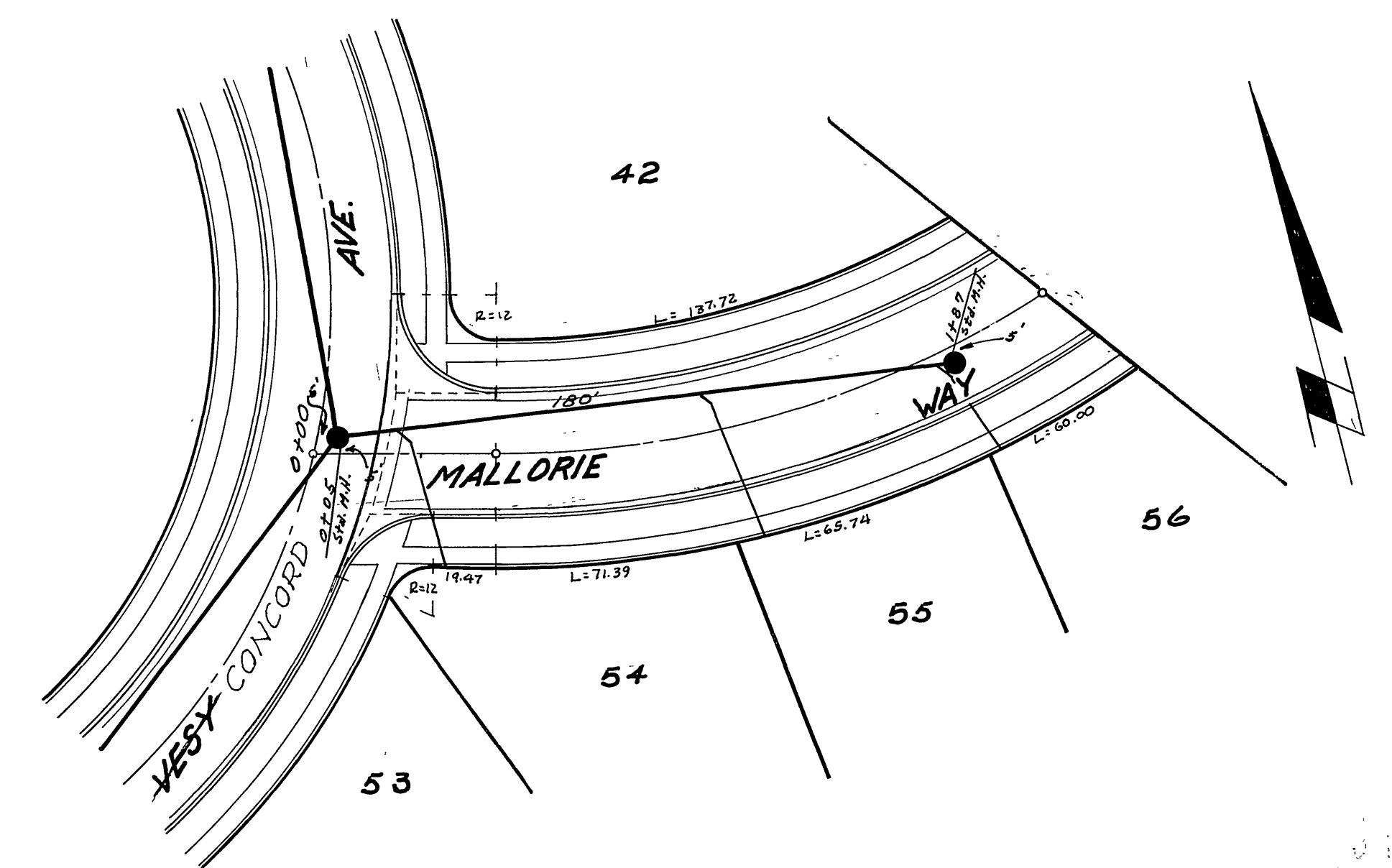
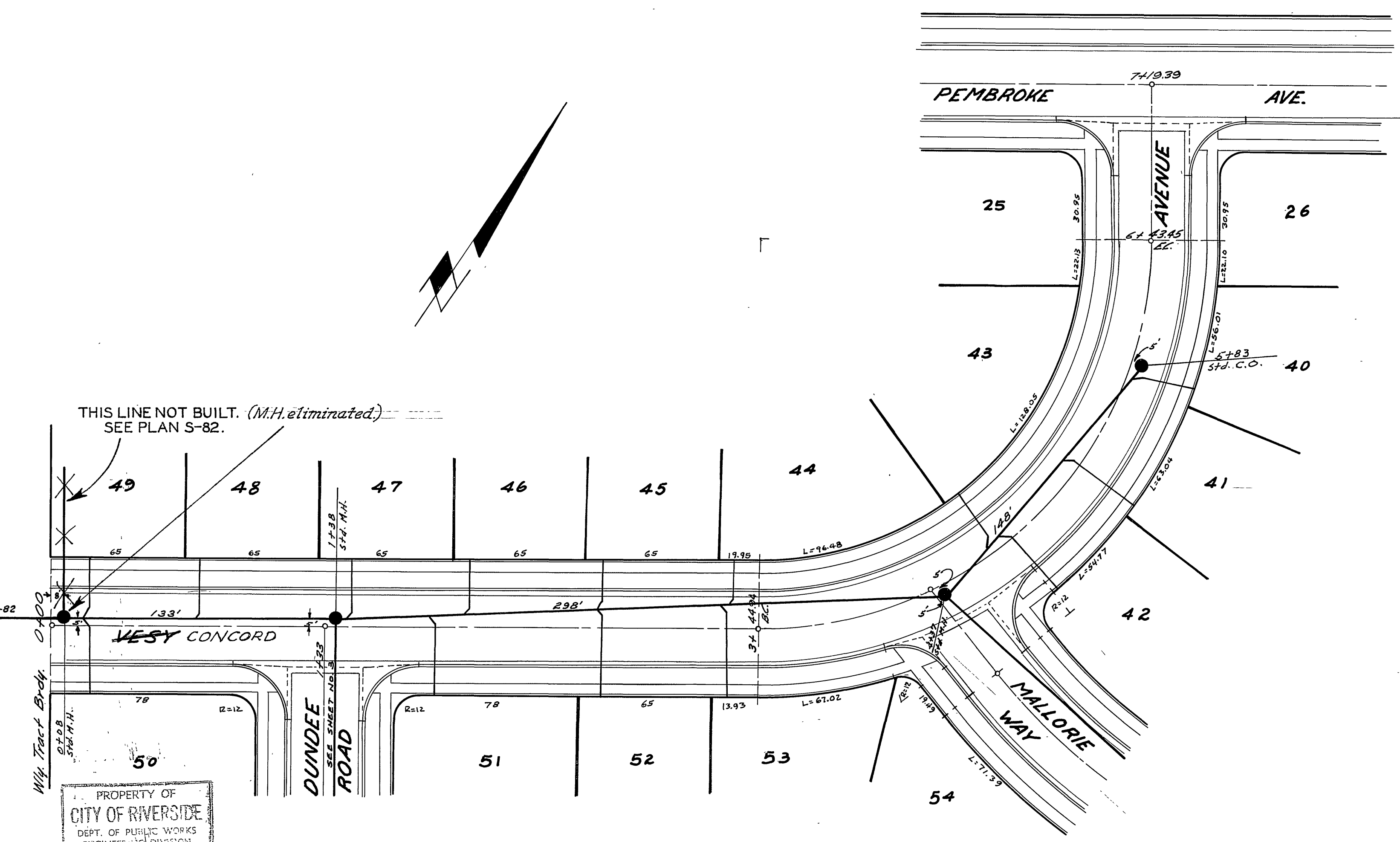

NOTE:
Wyes and laterals to be located in the field.

PROPERTY OF
CITY OF RIVERSIDE
DEPT. OF PUBLIC WORKS
ENGINEERING DIVISION

PROPERTY OF
CITY OF RIVERSIDE
DEPT. OF PUBLIC WORKS
ENGINEERING DIVISION

DAVIDSON-CIVIL ENGINEER
RIVERSIDE, CALIFORNIA
APPROVED BY *[Signature]* DATE 1-14-56
CITY OF RIVERSIDE, CALIFORNIA
DEPARTMENT OF PUBLIC WORKS
SEWER PLANS PROFILE
CONCORD
WEST CONCORD AVE, MALLORIE WAY
PEMBROKE MANOR
HORIZ. SCALE 1"=40' VERT. SCALE 1"=4'
APPROVED BY *[Signature]* NO. S-20
DATE March 6, 1957 SHEET 6 OF 6

SUBMITTED 1-15-57